sleep

e tonical and sop-
A bottle of pure
bedtime will ben-
greatly. But be
pure.

z in
ttles

wed in the dark, cooled in
very bottle sterilized, aged
to prevent biliousness.
s of our bottling plant
n glass.
ade pure and the Brown
os it pure until it is
your glass.

Phones { Home A 1924 / Sunset Main 679
Sherwood & Sherwood Commercial Company
346 N. Main St., Los Angele

itz
Beer
aukee Famous

TABLE
TY OF THE U. S.
W YORK
eport of the Society
atement, Schedules
etails regarding its
1913, will be sent
tion.

.....$ 525,345,619
26,418
.....$ 432,282,828
8,694,048
.....$ 440,976,876

ment
.....$ 84,368,743
.....$ 13,638,794
.....$ 144,247,363
913.....$1,471,093,575
13.....$ 54,805,925
LROAD
AGES, etc....$ 25,948,904
5.30%

, direct and liberal,
ard forms, for the
rms, corporations,
iness and manu-

the Home Office
y on request.

EETS President

In Three Parts—28 Pages
PART I—TELEGRAPH SHEET—12 PAGES

The Times
1781 1914 LOS ANGELES

Liberty Under Law—Equal Rights—True Industrial Freedom

TUESDAY MORNING, MARCH 3, 1914

PRICE 2½ CENTS | Delivered to Subscribers. | Yearly, $6; Monthly, 75 Cents, postpaid. On Streets, Stands and Trains, 5 Cents.

Thaw.

EMERGING FROM SNOW

Gotham Draws Its First Breath.

Blanket of White Is Twelve and a Half Inches Deep in New York State.

Railway Communication Is Entirely Suspended for a Day and a Night.

Many Lives Reported Lost in the Blizzard—Property Loss in Millions.

[BY DIRECT WIRE—EXCLUSIVE DISPATCH.]

NEW YORK BUREAU OF THE TIMES, March 2.—In their first breath after the blizzard that started Sunday morning and lashed its fury out this afternoon, New York and the rest of the storm-swept zone started tonight to count the tremendous cost. A dozen lives have been listed and 12 is feared others are under snow drifts. Telegraph and telephone companies suffered the severest loss in their history and had only three lines working out of New York tonight. Nearly every wire in the State of New Jersey was down. Hundreds of men working day and night will need weeks to restore wire facilities. The Pennsylvania Railroad never suffered a worse blow in its history. Not a train was sent out of the Pennsylvania station in this city from 7 o'clock Sunday night until 8:30 o'clock today. Nearly every mile of its tracks in New Jersey was covered with tons of fallen telegraph poles and wires. Four hundred persons slept in the Pennsylvania station Sunday night, unable to get trains. All embarked there tonight. Trains

(Continued on Second Page.)

BLOCKADED BY A MULE.

Southern Pacific's Coast Line Tied Up by a Beast at Ventura.

[BY A. P. NIGHT WIRE.]

SAN FRANCISCO, March 2.—An incoming train brought word today that a refractory mule had tied up traffic on the Southern Pacific coast line near Ventura for half an hour. The owner of the mule hitched it to a block signal post. The hitching rope short-circuited two wires controlling the signal board and the first train that came along found the block closed.

PRAISES PAROLE SYSTEM.

Wisconsin Hears that Ninety Per Cent. of the Prisoners Set Free "Have Made Good."

[BY A. P. DAY WIRE.]

MADISON (Wis.) March 2.—Society's benefit as the result of the adoption of the parole system for prisoners of the State Penitentiary at Waupun is demonstrated in a report that has just been compiled by the State Board of Control, which shows that less than 10 per cent. of prisoners paroled violate it. The percentage of violation among the life-term prisoners is even smaller.

"Ninety per cent. of the prisoners paroled have made good," said President Ralph E. Smith of the board today. The Wisconsin parole law has been in operation six years.

BELIEVE DEATH ACCIDENTAL.

Chicago Police Fail to Find Any Motive for Murder of Cassius Fairman, Found Dead on Railroad.

[BY A. P. NIGHT WIRE.]

CHICAGO, March 2.—Failure to find any motive for the murder of Cassius Fairman, a wealthy Oak Park business man, who was found dead on the Chicago and Northwestern Railroad tracks Saturday night, today caused the police to believe that his death was the result of an accident.

They could not learn that Fairman had any enemies and bank officials said he had not drawn any money for his proposed trip to Omaha, Neb., to see his fiancee, Miss Elizabeth Davidson.

Miss Davidson and her mother came here today from Omaha and aided the authorities in their investigation into the cause of death.

THE WORLD'S NEWS THE HEART OF IT IN TODAY'S TIMES.

EPITOMIZED, CLASSIFIED AND INDEXED.

The Foremost Events of Yesterday: (1) Inquiry by the Navy Department in Portland, Or., for Steamships to Be Used as Transports. (2) The President Deplores Intervention. (3) Internal Revenue Collectors Besieged by Crowds of Rich Persons Anxious to Pay Their Income Tax. (4) The Blizzard in the East. (5) The Senate Makes the Suffrage Amendment "Unfinished Business." (6) Reorganization of the Democratic Party in New York.

INDEX.

PART I. TELEGRAPH NEWS.
1. Storm Sweeps Atlantic Coast.
2. Abducted by Carranza.
3. Gas Railroad Gave Rebates.
4. To More Cans on Murphy.
5. Copper Mines Playing Out.
6. Weather Report; City in Brief.
PART II. PICTORIAL CREAM SHEET.
1. Warrant for Roman Senator's Son.
2. Fund Depleted; Service Ends.
3. Editorials, Pen Points, Verse.
4. Women's Work; Women's Clubs.
5. Society Affairs; at the Theaters.
6. Beach Town in Water Whirl.
7. News from Southland Counties.
8. Happenings Along Pacific Slope.
9. Stocks, Bonds, Financial News.
10. Industrial Progress; Port Items.
11. Public Service; City Hall, Courts.
PART III. IN FIELD OF SPORTS.
1. Annandale Country Club Golf.
2. How College Enters Field.
3. Welsh Due to Arrive Today.
4. Gossip of the Local Stage.

SUMMARY.

THE SKY. Fair Tuesday. Wind at 8 a.m., south; velocity, 8 miles. Thermometer, highest, 68 deg.; lowest, 51 deg. Forecast: Fair Tuesday, with fog in the morning, light north winds. For complete weather report see last page of Part I.

THE CITY. The son of a Roman [illegible], who has been an attorney here, is sought by Federal and State officials for alleged embezzlement and other crimes.

The City Council arranged yesterday to submit the projects of power and distribution bonds to be submitted at the May election.

Those subject to the income tax, who did not pay their assessments up to midnight, are subject to a delinquency penalty.

Hermosa Beach has asked the State Railroad Commission for permission to increase water service for Manhattan Beach.

The Southern Pacific was permitted to give $2,250,000 bond yesterday to carry a case to the Supreme Court.

Julius Straus said here yesterday that armed intervention in Mexico seemed to be a necessity.

After making 1400 arrests in the last few months the efficiency squad of

(Continued on Second Page.)

The man who would do justice to himself will not depend wholly upon the following summary, comprehensive though it is, but will take in the complete news of the day. Events cannot be luminously summarized, epitomized or classified.

The Golden Stream.

MILLIONS PAID IN.

First Dash of the Income Tax.

Collectors in New York and Chicago Are Besieged by Wealthy Crowds.

Women Enter a Protest Because New Law Reduces Their Alimony.

Thousands to Be Penalized for Failure to Make Returns in Due Time.

[BY A. P. NIGHT WIRE.]

CHICAGO, March 2.—The last of approximately 28,000 individual income tax schedules which will net the United States government more than $3,000,000 for the first ten months of 1913 were filed here today. The office of the collector of internal revenue was kept open until midnight to give a last chance to escape the penalty which will be imposed tomorrow.

Nearly 3000 schedules were filed during the day. Attaches of the collector's office estimated that about 1000 persons who should have filed schedules have been negligent and will have to pay penalties. One thousand others were given thirty days extension of time.

Samuel M. Fitch, collector of internal revenue, gave the following figures as an estimate of the returns for this district:

Individual schedules, 28,000; corporation schedules, 16,000; revenue from individuals, $3,000,000; revenue from corporations, $5,000,000.

Two women filed their schedules under protest today after being told by Fitch that they must pay taxes on their alimony.

ALSO UNDER PROTEST.

[BY A. P. NIGHT WIRE.]

NEW YORK, March 2.—Hundreds of persons climbed huge snowbanks in lower Broadway today in order to get into the United States customhouse and file their income tax reports. It was estimated that the government would collect $10,000,000 from New Yorkers earning taxable incomes.

THE LAST CHANCE.

[BY A. P. DAY WIRE.]

WASHINGTON, March 2.—Today marked the last day, under the new income tax law, for the filing of returns on private incomes for last year. Under the regulations of the Treasury Department, only sickness and absence are regarded as grounds for extension. All those who fail to file their returns today are liable to fines ranging from $20 to $10,000.

Agitator.

MISS STARR IS ARRESTED.

CHICAGO SOCIAD WORKER RIDES IN PATROL WAGON.

Woman Who Helped Found Hull House and Has Lived There Twenty-five Years Charged by the Police With "Picketing" Restaurant in Company With Strikers.

[BY A. P. NIGHT WIRE.]

CHICAGO, March 2.—Miss Ellen Gates Starr, one of the founders of Hull House, the pioneer social settlement of Chicago, of which Jane Addams is the head, who had interested herself in the grievances of the waitresses who have been arrested while picketing a Randolph-street restaurant recently, was herself arrested with two waitresses today.

Miss Starr was standing beside the waitresses, who were waving flags and shouting to pedestrians to avoid the restaurant. The police charged that Miss Starr also told persons to keep away from the place.

With her waitress companions Miss Starr, who for twenty-five years had made her home in Hull House, was taken to the Police Station in a patrol wagon. Property valued at $50,000 was later scheduled as security for her appearance in court. The amount of bail bond was $25, but in lieu of a cash bond Mrs. H. N. Wilmarth, a clubwoman and friend of Miss Starr, scheduled property worth many thousands of dollars, and the distinguished prisoner was released.

For several weeks members of the Waitresses' Union have sought to compel downtown restaurant-keepers to employ only union labor. The same old labor-union game.

JOHN BULL AS BARKIS.

He is "Willin'" to Limit the Size of His Battleships If Somebody Else Starts It.

[BY ATLANTIC CABLE AND A. P.]

LONDON, March 2.—The British government would be glad to enter into any agreement for the limitation of the dimensions of warships if it could be arranged, according to Winston Spencer Churchill, First Lord of the British Admiralty. He made this statement today in reply to questions put to him in the House of Commons.

Chairman of Foreign Relations.

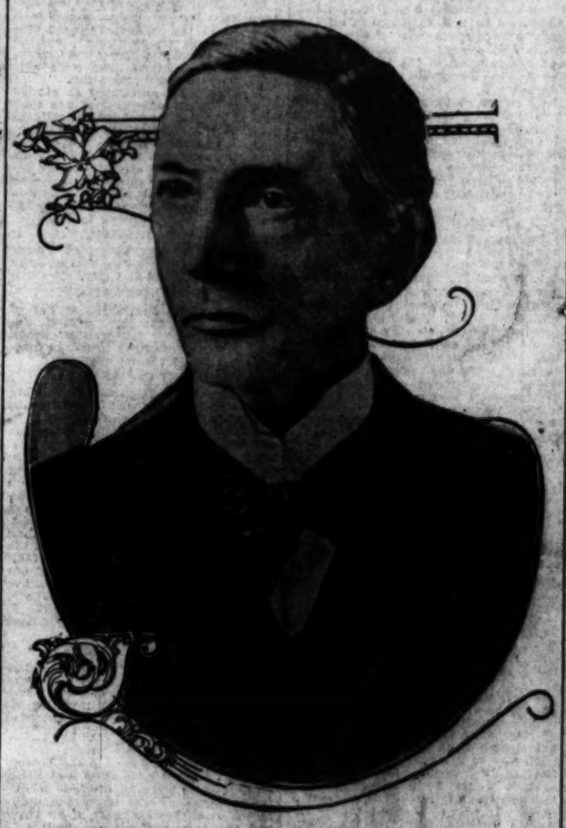

United States Senator William J. Stone

Of Missouri, who yesterday by resolution became chairman of the Senate's Foreign Relations Committee in succession of the late Senator Bacon, deceased, of Alabama.

Soft Tread.

"GUM SHOE BILL" STONE ENTERS WORLD POLITICS.

[BY DIRECT WIRE—EXCLUSIVE DISPATCH.]

WASHINGTON BUREAU OF THE TIMES, March 2.—With the death of Senator Bacon of Georgia, Senator William J. Stone of Missouri became the ranking member of the Senate Foreign Relations Committee. By a resolution of the Senate today Mr. Stone was made chairman of the committee. Senator Shively of Indiana is the second oldest member.

Senator Bacon's death came at a time when the Foreign Relations Committee had many important affairs to deal with. The general arbitration treaties are still to be taken up for disposition, the treaties with Great Britain and Japan being of principal concern to the government.

The new head of the committee will also have much to do with the Mexican situation. Whether Mr. Stone will follow in the footsteps of Mr. Bacon in regard to Mexico is not known. Senator Bacon was often commended by the President as an aid to his "watchful waiting" policy toward Mexico. Senator Bacon often prevented the hampering of the administration by inflammatory debate in the Senate and at sessions of the Foreign Relations Committee.

The new chairman will frequently consult with the President in relation to shaping the policy of the nation with reference to all foreign nations.

"Unfinished Business."

SENATE LIKELY TO VOTE ON SUFFRAGE AMENDMENT.

[BY A. P. NIGHT WIRE.]

WASHINGTON, March 2.—Action by the Senate within a few days on the proposed woman suffrage constitutional amendment seemed assured tonight after a day of debate, during which the measure was made the "unfinished business."

An immediate vote seemed imminent at one time, when there was a chorus of demands for a roll call, but Senator Shafroth and others held up the vote.

Senator Shafroth's speech in favor of the amendment drew forth hostile inquiries from Senators Bryan and Martine. Senators Clark of Wyoming and Works expressed doubt as to the propriety of the government forcing equal suffrage upon States that did not desire it. Senator Borah asserted the amendment should not be adopted if it was not to be enforced in the Southern States. He quoted speeches to show that the proponents of the amendment had contended it would not interfere with the "grandfather's clause," disfranchising negroes in Southern States.

Insular Defenses.

ARMY FORCE IN HAWAII TO BE NEARLY DOUBLED.

[BY A. P. NIGHT WIRE.]

SAN FRANCISCO, March 2.—The United States Army forces in Hawaii are to be increased from 8000 men to 14,000 or 15,000 as soon as the troops can be transferred from the States, according to Maj.-Gen. William H. Carter, who is to sail for Honolulu tomorrow to assume command of the division of Hawaii.

With Gen. Carter will go about 1000 men to augment the present garrison on Oahu. The remainder of the proposed increase, he said, will be transferred as soon as the men can be spared from the Texas border.

THE BOARD IS SUPREME.

United States Rules that Aliens Ordered Deported Cannot Go Behind the Administrative Rulings.

[BY A. P. NIGHT WIRE.]

NEW YORK, March 2.—In dismissing today writs of habeas corpus sued out in behalf of twenty-one Russian immigrants, ordered deported as undesirables, Federal Judge E. Henry Lacombe gave it as his opinion that "it was the intent of Congress to leave determination" in such cases, "to the Board of Special Inquiry and the Secretary of Labor."

The memorandum filed by Judge Lacombe reads in part:

"Whether an alien shall or shall not be admitted to this country is a political question which Congress may dispose of as it chooses. This statute confides the determination of that question in the first instance to the administration officers who are not confined as courts are, to a particular method of informing themselves of the facts."

BEAT ALL RECORDS.

Police Requested to Apprehend Girls, Aged 16 and 12, With Boys Aged 17 and 15.

[BY A. P. NIGHT WIRE.]

SAN FRANCISCO, March 2.—A new youth record for elopers was established here today when the police of Eureka and other California cities were asked to look out for and apprehend Mrs. Kathleen Baber, 16, and Anna Halloran, 12, who are believed to have disappeared from their homes Sunday night in company with Herbert Smith, 17, and William Schuer, 15. Their destination is thought to be Eureka. The girls were last seen Sunday afternoon in company with the boys.

Mrs. Baber, who is divorced, deserted her 18-months-old baby. She had been taken into the home of the Hallorans recently because of a pathetic story of hardships she told.

Mexico.

DEPLORES INTERVENTION, BUT WILL DO HIS DUTY.

Wilson Realizes That Eventualities May Require Drastic Measures.

President Pointedly Refers to the Size and the Power of the United States as a Sufficient Warrant for a Calm and Patient Course While Compliance With the American Demands Is Being Sought.

[BY A. P. NIGHT WIRE.]

PORTLAND (Or.) March 2.—The San Francisco and Portland Steamship Company has received a request from the Navy Department that permission be granted for Lieutenant-Commander T. W. Sharpley to inspect the steamers Bear, Beaver and Rose City with a view to ascertaining their adaptability on short notice for service as transports and auxiliary cruisers. The communication was received by D. W. Wells, general agent of the steamship concern here, and by him has been transmitted to G. L. Blair, general manager at San Francisco.

WASHINGTON, March 2.—President Wilson revealed to those who discussed Mexican affairs with him today that he fully realized the gravity of the situation resulting from the killing of William S. Benton, a British subject, the reported murder of Gustave Bauch and Clemente Vergara, American citizens, and Gen. Carranza's denial of the right of the United States to look after the interests of foreigners generally in Mexico.

The President spoke deploringly of armed intervention, but pointedly referred to the size and power of a country like the United States as being sufficient warrant for a calm and patient course while compliance with the American demands was being sought.

Callers got the impression from the President that he was determined to try every peaceful means at his disposal to solve the Mexican problem, but that he realized certain eventualities might mean a drastic course. He spoke with a firmness that showed his determination not to be entrapped into any position where he would be helpless in Gen. Carranza's hands when the necessary steps the American government could be expected to move decisively and effectively.

BRITAIN'S ATTITUDE.

Upon Great Britain's attitude toward the Benton case depends largely the extent to which the United States will become involved. Should England show an inclination to let the Benton case await final adjudication at a time when a firm government is established in Mexico, the United States will not feel called upon to challenge Gen. Carranza's specific rule to supply the Washington administration with information about Benton's death.

Representations have been made to Gen. Carranza, it is understood, through American Consul Simpich, at Nogales, and on their outcome depends whether or not the expedition which had planned to go to Chihuahua from Juarez yesterday to examine Benton's body will carry out its mission.

The Washington administration, however, is taking it for granted that arrangements authorized by Gen. Villa for the departure of the commission to Chihuahua soon will be approved by Carranza.

BRYAN'S COMMENT.

"We are waiting for the details to be completed," Secretary Bryan said. It was his only comment.

CARRANZA OFFENDED.

Administration officials realize that in not communicating first with Carranza they have offended his personal dignity and they hope to overcome this by consulting him now, impressing upon the Constitutionalist chief incidentally that the American government does not think formalities ought to stand in the way of obtaining proper protection for foreigners.

FOREIGN INTERESTS.

Gen. Carranza's declaration that foreign governments should address him about the welfare of their subjects led to a visit to Secretary Bryan today by Sir Cecil Spring-Rice, the British Ambassador, and Senor Riano, the Spanish Ambassador. Both Spain and Great Britain have recognized the Huerta government, and have been looking to the United States to act for them in Northern Mexico. There is every indication that this course will be continued and it is clearly established that Carranza's manoeuvres will not lead the British government into any recognition or other dealings with him.

President Wilson explained to callers that many foreign governments had desired the United States to look after their subjects, but, of course, had no right to demand it and were not demanding it. Strictly speaking, Carranza might insist on his right not to deal with one government in the interests of another, but such a situation undoubtedly would produce grave complications with the United States government, upon which the powers of the world have learned to look as the dominant factor in Pan-American diplomacy.

VILLA'S ACKNOWLEDGMENT.

Gen. Villa's acknowledgment of Gen. Carranza as his superior authority has cleared up all doubt here as to who is chief of the Constitutionalist movement. Hereafter, as Gen. Carranza requests, international questions will be taken up with him. He also will be called to account for all harm to foreigners. Incidentally Gen. Villa's deference to Carranza as the head of the Constitutionalists was contained in a message from American Consul Letcher. It cleared up some of the points in the mystery which for a time surrounded the halting of the investigating commission at Juarez yesterday.

While fundamentally it was Carranza's attitude which delayed the departure of the commissioners, it was explained by officials here that the receipt of instructions from the State Department to postpone their mission was coincident with the failure of the commission to obtain a permit to board the regular passenger train for Chihuahua, controlled by the rebels.

Arrangements had been made, according to officials here, for the commission to take a special train, but it was found that there was no rolling stock available and the commission sought permission then to board the regular train. This was declined pending an exchange of messages with Gen. Villa at Chihuahua and when orders did come not to permit the commission to take the regular train, instructions already had been received from Washington to postpone the expedition.

Sir Edward Grey's expected state-

(Continued on Second Page.)

Honors.

GOLD MEDAL TO GOETHALS; WILSON WILL PRESENT IT.

[BY DIRECT WIRE—EXCLUSIVE DISPATCH.]

WASHINGTON BUREAU OF THE TIMES, March 2.—As a tribute to the author of one of the greatest achievements in the history of the world, the National Geographic Society has awarded its gold medal to Col. George W. Goethals, builder of the Panama Canal.

President Wilson will present the medal to Col. Goethals at the ninth annual banquet of the society tomorrow night. The special gold medal to be awarded Col. Goethals is the third of its kind to be granted by the National Geographic Society.

Admiral Robert E. Peary, in 1909, and Capt. Raould Amundsen, in 1913, received similar awards for their achievements at the opposite ends of the earth; Col. Goethals is to be rewarded for his work at the earth's center. The inscription on the medal will read:

"This special medal of the National Geographic Society is awarded to George Washington Goethals, to whose ability and patriotism the world owes the construction of the Panama Canal."

Playing Safe.

PLANT WILLOW TREES; LAUGH AT THE FLOODS.

[BY A. P. NIGHT WIRE.]

SACRAMENTO, March 2.—The State Department of Engineering has begun the experiment of planting willow trees as a protection to weak spots in the levees along the Sacramento River. Estimates, approved by the Board of Control, show a total cost of $4000, half of which will be borne by the property owners benefited and half by the State. The work will be done on Brannon and Sherman Islands, at Oak Hall and at Paradise Bend. A deep-sea diver will be employed by the State Department of Engineering to investigate the crumbling of a portion of the Sherman Island levee.

Switching—Charges.

SIDETRACKED BY CARRANZA.

Benton Investigating Committee Looking for Job.

U. S. Consul Finds Time to See a Horse Race.

And Gen. Villa Is Probably at a Cocking Main.

[BY A. P. NIGHT WIRE.]

EL PASO (Tex.) March 2.—The Benton investigation commission rested on the diplomatic sidetrack here today, while Washington and Venustiano Carranza were reported to be rounding the new phase of negotiations direct through an American Consul.

George C. Carothers, special agent of the State Department, left here tonight to visit Carranza. His mission is said to be a discussion of the general situation with regard to foreigners, rather than to hold a specific conference over the Benton problem.

Marion Letcher, American Consul at Chihuahua, arrived here today with the expectation of taking the commission back to Chihuahua with him, and was surprised to learn that the investigators-elect intended to start yesterday, but were halted by rebel orders said to have come from Carranza.

Mr. Letcher surveyed the situation from his sidetrack, reported to Washington, and then, succumbing to urgent invitations from El Paso friends, went across the river to see the races and forget affairs of state.

Calm and peace also were evident in the office of Zach L. Cobb, Collector of Customs and emergency diplomat.

Uncertainty of wire communication with Washington, the fact that this is a State holiday, and evidence that Carranza and Secretary Bryan were handling things themselves, contributed to the tranquillity. Carothers wrote some personal letters and Gen. Hugh L. Scott dropped in. They just chatted, they said.

The refugee colony remained in a state of anxiety, wondering what the sudden calm meant until newspaper dispatches from Washington were published in the afternoon and the suspense was relieved.

NON-POLITICAL MURDER.

Word from Madera, the big lumber town in Western Chihuahua, brought news of a non-political murder, of which J. J. Harmon, a watchman of the Madera Company, Ltd., was the victim. He was slain with an ax, alleged to have been wielded by Miguel Alvarez, a Mexican telegraph operator, whose mother was Harmon's housekeeper.

Mother and son were arrested. The crime was committed a week ago.

GEN. VILLA UPHELD, A LINE FROM CARRANZA.

[BY A. P. NIGHT WIRE.]

NOGALES (Sonora, Mex.) March 2.—Gen. Carranza upheld today the action of Gen. Villa in halting the commission investigating the death of the British subject, William S. Benton. He took the stand that any information regarding Benton's death should come to him as directing head of the revolution, through the diplomatic agents of Great Britain. This has been explained as his stand in the matter in the last communication to the State Department at Washington, which had asked and been refused information about the Benton case.

FABELA EXPLAINS.

In a statement issued by Isidro Fabela, Acting Secretary of Foreign Relations, Gen. Carranza's stand was given as follows:

"Gen. Villa has received orders from Carranza not to deal in business of an international character. In view of this order, Gen. Villa suspended all negotiations with the American and English representatives and suspended the pass for the commission to go from Juarez to view the body of Benton."

CARRANZA OCCUPIED.

The Benton incident held all the attention of the Constitutionalist commander-in-chief during the day. For the first time, he summoned the entire membership of his provisional Cabinet to consider the matter.

It was understood that Carranza's previous stand in the Benton affair had been taken without discussion before the entire Cabinet, although some of his individual advisers had been consulted. It was apparent that there was a diversity of opinion in regard to the halting of the Benton investigation commission at El Paso. Gen. Carranza issued no statement throwing any new light upon the matter.

Translations of the Associated Press dispatches from Washington dealing with the attitude of the Wilson administration were read with much interest.

It was said that no answer had been received from the State Department at Washington to the last note sent through Frederick Simpich, Consul at Nogales.

OBREGON'S PLANS.

Gen. Alvaro Obregon, commander of the northwestern military zone, left tonight for Hermosillo. It had been announced that he would accompany Gen. Carranza into Chihuahua, which State is included in Obregon's command. Obregon, it was said, would conduct an expedition along the West Coast to the south.

ASK GOVERNOR TO SEND RANGERS.

[BY A. P. NIGHT WIRE.]

AUSTIN (Tex.) March 2.—An urgent appeal for Texas Rangers from residents at Lyford and other points along the Mexican border, near Brownsville, was received today by Gov. C. B. Colquitt. They allege that Mexican bandits cross the Rio Grande at night, steal cattle or commit other depredations, and then return to the Mexican side.

NEW REPORTS BAUCH IS DEAD.

[BY A. P. DAY WIRE.]

WASHINGTON, March 2.—Fresh reports indicating that Gustave Bauch, an American citizen, was killed at Juarez, coming close on the complications of the Benton case, surrounded the Mexican situation today with further complexities. Carranza, as head of the Constitutionalists, has been called on for a satisfactory explanation of Bauch's disappearance, and it will be pointed out to the rebel chieftain that failure to protect all foreigners will be likely to lead to grave complications.

Further representations for a speedy clearing up of the Benton killing have gone forward. Although deferring to Carranza's wish to be consulted directly in diplomatic affairs, it was being impressed on the rebel chief today that formalities must not be permitted to stand in the way of complete protection to foreigners.

VILLA PLEADS INNOCENCE.

[BY A. P. DAY WIRE.]

CHIHUAHUA (Mex.) March 2.—Gen. Villa indicated today his belief that Gustave Bauch is dead when he said that Bauch, an American, was liberated at Juarez and "doubtless was assassinated by some of his enemies." Villa said Bauch had enemies, and added:

"Of course, I can't be held to blame for that."

EL PASO NOT SURPRISED.

[BY A. P. DAY WIRE.]

EL PASO (Tex.) March 2.—Gen. Villa's expressed belief that Bauch, who was arrested at Juarez as a spy two weeks ago, was the victim of an assassin, occasioned no surprise here, where the German-American's sister, Mrs. J. M. Patterson, and others interested in the case have been resigned to the theory that Bauch was slain at Juarez a week ago last Friday. They scout the personal-enemy theory, however.

Repeated assertions have been made by Juarez rebels, talking to friends on this side of the border, that Bauch was executed, and the stories all agreed on the date of the execution, which was the date that Gen. Villa departed for Chihuahua. For a week official Juarez maintained that Bauch was in Chihuahua, but Chihuahua declared and informally proved that Bauch was not there at all.

Mrs. Patterson asserted that her brother had no enemies in the world. He was a locomotive engineer and not of a shrewdness of character which would recommend him to anyone desiring to employ a spy, Mrs. Patterson said. His statement before the alleged court-martial that he went to Juarez to "get drunk" was accepted by Mrs. Patterson as the truth.

TROOPS REACH AGUA PRIETA.

Advance Guard of Gen. Carranza's Southern Sonora Army Arrives at the Border Town.

[BY A. P. NIGHT WIRE.]

DOUGLAS (Ariz.) March 2.—The advance guard of Carranza's veteran army from Southern Sonora, composed of a thousand infantry and cavalry, reached Agua Prieta tonight and went into camp. The detachment is commanded by Maj. Enriquez.

ALL-DAY FIGHT REPORTED. HOSPITAL ORDERED OPENED.

[BY A. P. DAY WIRE.]

EAGLE PASS (Tex.) March 2.—Mexican Federal authorities ordered last night a field hospital opened near Rio Melino, fifty miles west of Piedras Negras, on an official report that an all-day battle had raged there in which a number had been killed. Two hundred dragoons under Maj. Ocosta engaged 100 rebels commanded by Dolores Torres.

You Are Invited

to attend the free lectures and cooking lesson at The Times School of Domestic Science, Tuesdays, Thursdays and Saturdays, at 2 p.m., second floor, New

MAKE OF YOUR YARD A BOWER OF ROSES.

Where Pleasant Sights Will Greet the Eyes

And Pleasant Scents the Noses.

Nothing adds so much to the enchantment of Southern California as the beautiful, fragrant roses, which here grow in rich profusion throughout the year. Flowers not only enhance the attractiveness of the landscape, but they radiate gentleness and refinement, beckon to the great out-of-doors, and are a source of perpetual joy and delight.

Actuated by an earnest desire to do its utmost to make a success of the great Flower Festival, which will be held in Los Angeles in 1915, The Times has made arrangements with the best nurserymen in Southern California to supply rose bushes to Times patrons absolutely free. A selection of six distinct varieties will be given to each patron, old or new.

All that is necessary to do to take advantage of this unusual opportunity to obtain six of these splendid plants, is to agree to take The Times for six months at the regular subscription price of 75 cents per month. Old subscribers can procure the plants by agreeing to extend their subscription for a period of six months.

Do not be an inactive, do-nothing citizen, but display some civic pride, get in touch with nature, and enjoy the peace and serenity induced by the aroma of blooming flowers.

Additional information relative to the presentation to Times subscribers of six rose plants of rare worth may be obtained by calling at The Times office or telephoning Main 8200 or Home 10391.

Deplores Intervention.

(Continued from First Page.)

ment to the House of Commons is awaited here with much interest, as it is felt by many he will show just how far Great Britain expects reparation for the killing of Benton, a British subject, at this time. Tomorrow Sir Lionel Carden, the British Minister to Mexico, will discuss Mexican affairs with President Wilson, bringing him the latest information about the situation in Mexico City.

HUERTA'S NOTE.

Just as President Wilson had decided that the note which Huerta had addressed several days ago to all foreign governments was designed for home and foreign consumption without presentation to the United States, the belated document was handed to Secretary Bryan by Charge Algara of the Mexican embassy. Its text, which has been published, sets forth that in view of the Benton case the American government ought to revoke the right recently extended to the Constitutionalists to buy arms in the United States. It is not considered likely that any answer will be returned.

BRYAN'S PROGRAMME.

Secretary Bryan announced that he would appear before the House Committee on Foreign Affairs on Wednesday. He said he intended doing so today. A tacit agreement has been reached that the resolution of Representative Alney, Republican, calling for information on Mexican affairs, would not be pressed until the Secretary of State has had an opportunity to talk with the committee. Mr. Alney today issued a statement attacking what he described as the administration's policy as "drifting into war" and denouncing Villa and Carranza.

CARRANZA FIXES FENCES.

Appoints Confidential Agents to Deal With British Foreign Office and Act at Los Angeles.

[BY A. P. DAY WIRE.]

NOGALES (Sonora, Mex.) March 2.—Miguel Covarrubias, who held a diplomatic position under the Madero government, was appointed today as confidential agent of the Mexican Constitutionalists at London. It was believed that this action of Gen. Carranza had connection with the recent international representations in the case of W. S. Benton, the British subject killed at Juarez, Mex. The appointment to London of Covarrubias, it was pointed out, would make possible dealings with the insurgents of Mexico by the British Foreign Office, which thus would not have opportunity to say that connection with Carranza's government was so remote that it would be necessary to deal through the American Department of State. It was announced today that Adolfo Carrillo, editor of La Prensa of Los Angeles, Cal., had been named confidential agent of the Constitutionalists in that city.

THE WEATHER BACK EAST.

While Atlantic Coast States Get Their Dose of Storm and Cold Other Sections Are Warmer.

[BY DIRECT WIRE—EXCLUSIVE DISPATCH.]

CHICAGO BUREAU OF THE TIMES, March 2.—With the exception of the East and South, milder weather was the rule today. New York and Boston are still cut off from wire communication with the exception of one telephone wire between New York and Philadelphia, over which the West is getting its eastern information. Chicago's maximum was 27, minimum 10; Cincinnati, 32-14; St. Louis, 34-18. Michigan still reports 6 deg. below zero. Other temperatures:

City—	Max.	Min.
Abilene, Tex.	76	48
Boise, Idaho	46	30
Boston, Mass.	38	24
Buffalo, N. Y.	20	8
Calgary, Alberta	40	32
Chicago, Ill.	28	10
Denver, Colo.	40	36
Des Moines, Iowa	34	14
Dodge City, Kan.	74	30
Duluth, Minn.	22	4
Durango, Colo.	48	26
Galveston, Tex.	60	52
Havre, Mont.	44	34
Helena, Mont.	38	32
Huron, S. D.	36	20
Jacksonville, Fla.	48	32
Kansas City, Mo.	42	22
Knoxville, Tenn.	36	14
Memphis, Tenn.	42	22
Modena, Utah	44	32
Moorhead, Minn.	26	16
New Orleans, La.	56	40
New York, N. Y.	26	16
Oklahoma City, Okla.	48	34
Pittsburgh, Pa.	20	8
Rapid City, S. D.	46	24
Roswell, N. M.	74	38
St. Louis, Mo.	34	18
St. Paul, Minn.	26	10
Salt Lake City, Utah	42	30
Sheridan, Wyo.	44	36
Swift Current, Sask.	38	30
Tampa, Fla.	50	44
Washington, D. C.	24	16
Williston, N. D.	42	30
Winnipeg, Man.	28	8

NEED LIPPINCOTT'S BRAINS.

Denver Water Commission Decides to Invite a Los Angeles Man to Be Its Consulting Engineer.

[BY DIRECT WIRE—EXCLUSIVE DISPATCH.]

DENVER, March 2.—The Denver Water Commission, at its meeting today, decided to send a telegram to Moses Lippincott of Los Angeles, inviting him to become the consulting engineer for the Denver water supply, or, if he cannot accept such a permanent place, to decide which of six projects before the commission is best suited to the needs of the city. The building of a new plant is contemplated.

FOR VIOLATING MANN ACT.

Damon Arrested at San Luis Obispo, Identified as a "Progressive" New York Politician.

[BY DIRECT WIRE—EXCLUSIVE DISPATCH.]

SAN FRANCISCO BUREAU OF THE TIMES, March 2.—Edmund H. Damon, arrested at San Luis Obispo and held on the charge of violating the Mann white slave act after he had abandoned his four transcontinental companions, was identified today as a New York politician and real estate dealer.

His companions, similarly held by the San Francisco police, were turned over to the Federal authorities on warrants. They were Joseph W. Schwartz, waiter, and his valet, Corbett.

The women, who came from Florida, are Lillian Lynch, 22 years old, and Nan Thorpe, 21.

According to the New York dispatch, Damon was known as an active worker in "Progressive" politics there.

The dispatch said his wife had gone to Zanesville, O., to visit friends, and his brother, Ward Damon, who has a home in Pelham Manor, declined to make any statement.

Damon left New York for Jacksonville on February 5, after he had received $3500 as his commission for having brought about the sale of a large tract of real estate. Since he went away on the southern trip his friends in the Bronx had not heard from him.

Emerging From Snow.

(Continued from First Page.)

sent out tonight had not reported at Philadelphia.

Vice-President Marshall was snow bound in a train near New Brunswick, N. J., from 11 o'clock Sunday night until 3 o'clock this afternoon.

The Lackawanna and Erie Railroad did not begin to operate trains until this afternoon and then no through trains were started. Great snow drifts in the Pennsylvania mountains and the Ramapos blocked all through trains and communication with the West was cut off.

In the city all kinds of business suffered from the paralysis. Heavy mail piled up in the various railroad stations because trains could not be moved although the New York Central and the New Haven lines were able to keep their platforms clear.

Snow removal amounted to almost nothing. Snow contractors said they had 5000 men and 2000 wagons at work in the streets. A. M. Guither, in charge of snow removal, said there were few men and not 200 trucks. The department of street cleaning reported that it was unable to get men to shovel snow. A serious condition confronted the city, particularly as the last snow fall turned to ice.

THE FORECAST.

The weather prediction of clear skies and slightly rising temperature tomorrow may aid the city.

THE SNOWFALL.

Twelve and three-tenths inches of snow fell since Sunday morning. Police Commissioner McKay has asked policemen to volunteer to act as foremen of street-cleaning crews.

STREET CLEANING.

The Postoffice Department will aid in the cleaning by removing snow in the streets leading to the railroad mail terminals and the principal postoffice stations.

Eighty per cent. of the fire alarm boxes in Brooklyn and Queens, 20 per cent. of them in the Bronx, and all in Staten Island, are put out of commission, and firemen are patrolling the streets watching for incipient blazes. Surface car conditions are better than after the storm of two weeks ago, the company having kept open the principal arteries of municipal travel, but now snow is piled from two to five feet high on both sides of the rails in all streets, thus forcing all traffic to the car lines and thus greatly delaying transportation.

THEATERS CLOSED.

More than forty theatrical companies and 100 vaudeville troupes are snow bound in the storm zone. Several theaters in this city were unable to open tonight because the stranded companies had not arrived.

TUGS SUNK.

Three tugs were sent to the bottom of the harbor by ice floes and many other vessels were in distress at different times. Ferry boats ran indifferently and harbor craft of all kinds had the most difficult experiences in many years.

OTHER CITIES ALSO HARD HIT.

[BY A. P. NIGHT WIRE.]

NEW YORK, March 2.—With temperatures rising and fair weather promised New York and vicinity tonight began to emerge from the storm which railroad and telegraph company officials assert has been the most destructive in this section of the country since the memorable blizzard of 1888.

Reports from other cities showed the damage caused by wind, snow, rain and sleet to be widespread. From Cleveland on the west and Baltimore on the south, to the Canadian and Nova Scotian borders, the storm has been general. In New England further damage is expected from rivers and streams swollen by melting ice and snow. In and near New York, ten persons perished yesterday and today, and several fatalities were reported elsewhere.

Except by roundabout routes and with the aid of a few wires running under ground, commercial New York tonight still remained cut off from telegraphic communication with the West and South.

The public service corporations reached Philadelphia by way of Montreal, and had a few wires to Washington, Baltimore, Pittsburgh and Scranton, Wilmington and Richmond and Reading. For the most part these were telephone circuits. It will be at least a week, it was said, before service can be restored to normal conditions.

Telegraph company officials said they could not estimate the cost of making repairs. The loss to one company alone was placed at $200,000 for New York and vicinity.

Citing the lesson taught at the time Washington was cut off from communication on the day of the Taft inauguration, telephone company officials said that at no time has telephone service to the national capital been cut off completely. After the experience in 1909, wires to Washington were placed underground and the present disturbance, according to telephone officials, proves the value of the change.

Despite the serious wire situation that has continued for more than two days, the service of the Associated Press has been maintained intact throughout the eastern territory affected. While routed in a slightly roundabout manner in some instances, wires to the south and west by way of Washington, Pittsburgh and Chicago were kept in constant operation.

Poughkeepsie and Schenectady were the only cities even temporarily cut off from communication. Wire connection with Poughkeepsie was established early tonight after it had been shut off from wire intercourse with the outside world for thirty hours.

The fallen telegraph poles which interrupted wire service continued to delay trains for many hours. Trains are "lost" on many roads in New York, New Jersey, Pennsylvania and other States. The Pennsylvania Railroad announced tonight that it had resumed sending out trains regularly from the local terminal at 8:30 p.m., after twenty-five hours of interrupted service.

Three trains en route from Philadelphia were stalled at Trenton and their passengers were sent to hotels by the Pennsylvania Railroad. Somewhere in New Jersey a train with Vice-President Marshall as a passenger was believed to be proceeding slowly toward Washington. The Congressional limited that left New York yesterday was believed to be near Wilmington tonight. An express train that left here yesterday at 4 o'clock, it was learned today, reached Philadelphia, two hours distant, after twenty-one and one-half hours.

On the twenty-mile stretch of the Lehigh Valley line between Jersey City and Newark, 102 poles were in the path of trains. The Federal express, which left Washington yesterday afternoon over the Pennsylvania lines, arrived here at 8:27 tonight. Today's Federal express had not been heard from up to a late hour.

The train delays have interrupted the transportation of mails and have left this city facing a possible shortage of milk, meat and provisions. A coal famine is threatened because of the snow-filled streets, which are almost impassable after a snowfall of between thirteen and fourteen inches since yesterday morning.

Fire Commissioner Robert Adamson said the danger of a conflagration here was the greatest in years, owing to the fire alarm telegraph system being interrupted. Seven hundred firemen were assigned to patrol the unprotected districts. There were no serious fires.

Several Northern New Jersey cities were in darkness again tonight. Jersey City and Newark were without fire protection and men patrolled the city streets with lanterns, prepared to send in alarms by telephone. In Newark schools and factories closed. Several thousand men and women were thrown out of work.

The first steamers to arrive since Sunday morning reached quarantine today. The Philadelphia of the American line, in twenty-six hours late, loomed up as a glass ship, covered with ice and snow. Capt. A. R. Mills said the voyage was the roughest of the liner's 230 trips in sixteen years.

The Minnetonka came in a day late and the Kaiser Franz Josef I, the Cincinnati and several other vessels many hours overdue.

Harbor traffic generally was interrupted. Several tugs sank near the Brooklyn water front. Their crews were rescued.

WEST NEW YORK IS SNOW-BOUND.

[BY A. P. NIGHT WIRE.]

BUFFALO (N. Y.) March 2.—Western and Central New York was storm-bound today, with snow from eight inches to two feet. Driven by a high wind the snow drifted, cutting off railroad and trolley lines and burying roads in the country districts until they were impassable. Street car traffic was abandoned and factories closed in Binghamton while the fire department was unable to move its apparatus through the streets.

Most of the public schools at Rochester were closed, and similar conditions prevailed at Syracuse and Elmira. Auburn was completely cut off by rail, snow being drifted in some places to a height of twenty feet.

GIRL IN A SLEIGH FREEZES TO DEATH.

[BY A. P. NIGHT WIRE.]

HAZELTON (Pa.) March 2.—Ella Sweeney, 22 years old, was found frozen to death today in a sleigh, where her companion, James Bartholdi, had left her last night in the storm while he went for help.

Bartholdi stopped the horse within 200 yards of shelter and tramped two miles over the mountain for assistance. He was not permitted to make the return trip because of his exhausted condition.

EASTERN CANADA HAS VIOLENT GALE.

[BY A. P. NIGHT WIRE.]

TORONTO, March 2.—Toronto and Ontario today continued in the grip of the most violent wind storm in many months. Beginning yesterday, the wind attained a velocity of seventy-two miles an hour and streets were filled with signs, loose materials from buildings and broken glass.

Railroad traffic and telegraphic and telephone communication in many sections were seriously hampered. The damage will amount to thousands of dollars.

NOVA SCOTIA COAST POUNDED BY GALE.

[BY A. P. NIGHT WIRE.]

HALIFAX (N. S.) March 2.—Halifax was visited by a heavy gale and rain today. The effect of the gale along the coast is believed to have been severe. The tug Cruiser, which sailed from Halifax on Saturday in search of the derelict schooner Unity, off the south coast, has been forced to put in at Shelbourne. It is generally thought, however, the Unity succumbed to the heavy gale now raging.

Somewhere off the eastern coast of Nova Scotia the big collier Easington is caught in the ice.

STORM KILLS FIVE AT PHILADELPHIA.

[BY DIRECT WIRE—EXCLUSIVE DISPATCH.]

PHILADELPHIA, March 2.—Philadelphia today was snow bound, railroad service in all directions crippled, the service to New York entirely abandoned, street car traffic impeded, hundreds of minor accidents occurred and five deaths are due directly to the storm. Tonight there was some improvement.

The blizzard, the worst since 1902, which swept over the city last night, continued the greater part of today. Total fall of snow up to nightfall was only seven inches, but the high winds threw it into drifts in some places six feet deep.

Five persons are dead as a result of the storm. At one time twenty-one New York division Pennsylvania railroad trains were stalled in the snow, ten bound to New York from this city and eleven from New York to Philadelphia and points west. A relief train that was started from Broad-street station with 600 shovelers aboard at 9:45 o'clock this morning to help cut through the detaining drifts, disappeared in the blizzard and up to late this evening had not been heard from.

FEAR NINE MEN LOST AT SEA.

[BY A. P. NIGHT WIRE.]

PROVIDENCE (R. I.) March 2.—Fears that nine lives were lost on the coal-laden barges Frank Pendleton and Josephus, which were torn loose from a tug off Fire Island lightship in last night's gale, were expressed tonight. The tow was bound to this city from Norfolk.

Capt. Partridge of the tug reported that the barges were quickly swept out of sight after the hawsers parted. Both barges were old, and sea-faring men here believe that they foundered quickly with all hands.

The tug figured in a disaster off Barnegat on December 26, when she lost the barges Undaunted and A. G. Ropes with eight men.

HOWARD ASHORE IN CHESAPEAKE BAY.

[BY A. P. NIGHT WIRE.]

NORFOLK (Va.) March 2.—While the northwestern gale, sweeping Virginia was at its height, the Merchants' and Miners' steamer Howard, bound from Newport News for Baltimore with passengers and freight, was driven ashore in Chesapeake Bay. At last reports she had not been floated, but her position was said not to be dangerous.

FORTUNATE is the man who owns a good Valencia grove in Tustin.

Isolated.

LONELY TOWN IS NEW YORK.

Almost Everything Stopped that Should Be Running.

Steamers and Trains Fail to Come or Go.

Worst in Twenty-six Years, Say Old Timers.

[BY A. P. DAY WIRE.]

NEW YORK, March 2.—A special corps of cleaners swept a lane down the middle of Broad street late today and business was transacted between two snow banks.

On the Cotton Exchange only 1200 bales changed hands at the opening call. Cotton brokers reported almost a complete interruption of wire service to southern points. All in all, the storm was the most severe in its effect on general business in the financial district since the memorable blizzard of 1888.

More than 2500 men, women and children sought shelter last night and today in the municipal lodging-house. Thousands of other homeless persons were cared for in the lodging-houses and mission-houses along the Bowery and the Lower East Side. There was a general movement on foot today to have the churches in the city thrown open to the poor.

Although the local forecaster said before noon that the fall of snow was about over, there was no sign then of the storm subsiding. The forecast for tomorrow is fair. At midnight the mercury stood at 21 degs. It subsequently dropped to 16 degs., then rose to 20 degs. at noon. The storm has made the removal of garbage a serious problem. There was no general shortage of food supplies today, with the exception of milk.

The first train to arrive at the Pennsylvania station since 4 p.m. yesterday was the Congressional Limited from Washington. It reached here at 12:20 p.m., fifteen hours and twenty minutes late. There were eighty passengers aboard.

Charles C. Knowles, confidential secretary for Hubbard Bros. & Co., cotton brokers, dropped dead in Brooklyn today while on the way to his office in Manhattan. Heart trouble brought about by cold and exertion was given as the cause of his death. He was 57 years old.

The number of "lost" trains increased as the day wore on. The Erie announced that several express trains which left here before midnight had not been heard from. The assumption was that they were stalled in the vicinity of Binghamton or Elmira.

None of the twenty-odd steamships due today, nine of which are ocean liners, had arrived this afternoon. The total number of passengers carried by these liners is estimated at 5900. No wireless connection had been established with any one of them up to 2:30 o'clock.

No milk trains reached the city during the forenoon.

Of twenty-five vessels due at the port of New York today, only one, the Delaware of the Clyde line, from Philadelphia, had reported before noon. All trains to and from the west and south were indefinitely delayed. Commutation trains came in laboriously, hauled by two engines.

On the Pennsylvania, between this city and Philadelphia, more than 200 telegraph and telephone poles were down and many signal bridges had been prostrated.

Laborers, hard at work to keep the switches open, were frustrated by the drifting snow and the falling temperature, which crusted the rails with ice. Twelve trains which left New York between 3:24 and 7 p.m., yesterday were stalled at various points on the New York division. The Pennsylvania station was crowded with travelers who got no encouragement from the information bureau. The officers of the road said conditions would not improve until the storm abated. Several way trains were started south from Jersey City under orders to make what progress they could.

Suburban towns were without electric lights last night and will be again tonight, failing wires having made it necessary to cut off the current.

Many schools in the suburbs were closed today and hundreds of factories were idle. Three laborers, trying to clear the tracks of the Long Island Railroad, were killed. Snow plows at work on the surface lines in Long Island made slow progress. Many stalled cars were found buried in snow banks. They had to be hauled out of the way before the plows could proceed. Traffic on surface lines through Greater New York was halted. Many cars were abandoned by their crews. On the elevated lines in Manhattan the Bronx, Queens and Brooklyn, trains were kept running more frequently than usual to prevent the drifts on the structures rising too high. In Broadway automobiles were left in snowbanks by their chauffeurs. Horses were removed from trucks and wagons.

NEW ENGLAND GETS OFF EASY.

[BY A. P. NIGHT WIRE.]

BOSTON, March 2.—New England escaped the brunt of the storm, which was centered in the vicinity of New York, today, although high winds tangled up telephone and telegraph wires, and heavy rains in New Hampshire watersheds caused fears of serious floods.

In East Manchester, N. H., boats and canoes were used in some of the valley where water covered the first floors of the houses. Trolley service in Manchester was brought to a standstill when the rapidly-rising snow flooded the tracks. Boston had only light winds today, followed by heavy rain tonight.

Southeastern New England escaped the worst of the gale.

With all the New England watersheds buried under the deepest snow in years and the rivers choked with ice three feet thick, serious floods are expected should the rain and warm weather continue, but while the rivers were high tonight, the situation had not become dangerous.

SNOW A FOOT DEEP IN ATLANTIC CITY

[BY DIRECT WIRE—EXCLUSIVE DISPATCH.]

ATLANTIC CITY (N. J.) March 2.—With twelve inches of snow on the ground all communication by wire was cut off before 6 o'clock last night and was still out tonight. Many wire went down under the weight of the snow.

Not a train reached the resort from New York, but two stormed through from Philadelphia during the day. The Pennsylvania, many hours late. The Reading managed to maintain an intermittent schedule. It was impossible to work the switches, pervised from the road towers, cause of the piles of snow that over the locks, and trains were up and passengers were transferred from one to the other at the different way stations. Train dispatchers with no wires to use, were almost helpless and guess work was the best that could be used on schedules.

Along the beach front the snow is piled in drifts eight and ten feet high.

STORM'S CENTER GOES OUT TO SEA

[BY A. P. NIGHT WIRE.]

WASHINGTON, March 2.—The storm, that has gripped the East during the last twenty-four hours, paralyzing traffic, demolishing telegraph and telephone lines and causing tremendous losses, was reported tonight to be off Boston, Mass., rapidly passing out to sea. Moderate temperatures with abated winds are promised by the Weather Bureau for tomorrow.

Reports received at the bureau tonight indicated that with the exception of light snows in New York, Pennsylvania, New England, Virginia and Western Maryland, conditions gradually were becoming normal.

Tomorrow's forecast for the Eastern and Middle Western States is "clear weather and moderate temperatures." In New England, however, the reports indicated the temperatures would remain low with gradual upward movement.

The winds, which swept New York last night with an eighty-mile gale, tonight had dropped to forty-six miles and were diminishing rapidly where along the coast.

Train schedules between Washington and New York were still suspended tonight. Railroad officials here said it would be several days before regular schedules will again be effective. One train from New York due at 9:26 p.m. yesterday arrived here at 7:26 a.m. today.

MARSHALL SNOW-BOUND.

Vice-President's Train Is Stalled in New Jersey by Drifts, Fallen Wires and Poles.

[BY A. P. NIGHT WIRE.]

NEW BRUNSWICK (N. J.) March 2.—Vice-President Marshall was a passenger on a Pennsylvania railroad train which was stalled by the storm near the local station about midnight and was still there early this afternoon. The train was bound from New York to Philadelphia. The westbound track of the Pennsylvania was blocked by fallen wire and poles.

CALLS DANCE AN ORGY.

U. of C. Student Declares Barbaric Coast Had "Nothing on" Modern Function of Senior Women.

[BY DIRECT WIRE—EXCLUSIVE DISPATCH.]

SAN FRANCISCO BUREAU OF THE TIMES, March 2.—[illegible] orgy of progressive dancing has arisen to throw into high relief the [illegible] position in which the senior women find themselves.

"Aside from drinks, the Barbaric Coast dance halls had nothing on the recent 'dansant.' The hypocrisy of the senior woman is the thing to be deplored."

The sentences are taken from a letter in which William M. Gywn, senior student of the University of California, criticises the recent declaration of the senior women against tango and Maxixe dancing on the campus and the "dansant" held last Friday afternoon by the university women at College Hall, the women's dormitory north of the campus.

The affair was to raise funds for the emergency aid fund, supported by the women, for benefiting women taken ill who might have to leave college unless helped privately.

The letter appears in the Daily Californian, the official student newspaper.

"Automobile Eye Insurance needed after Exposure to Sun, Winds and Dust. Murine Eye Remedy freely applied Affords Reliable Safeguard. No Smarting—Just Eye Comfort—Try Murine.

THE revenue from ten acres Valencia [illegible] will exceed the income of 90 per cent. of the professional and business men of the country.

They will arrive in a few days

The New 1914 LOZIER "Light Four" $2250

Lozier quality, Lozier power, Lozier speed, Lozier refinements

Bekins-Speers Motor Co.

Pico at Figueroa, Los Angeles

...Stopped ...nning.

...Fail to ...

...Years, ...

...A special ...lane down ...late today ...d between

...only 1200 ...e opening ...ed almost ...wire serv- ...in all, the ...in its ef- ...e in the ...emorable

...omen and ...night and ...ing-house. ...s persons ...ng-houses ...e Bowery ...There was ...t today to ...ty thereon ...aster said ...snow was ...sign then ...e forecast ...midnight ...degs. It ...egs., then ...The storm ...sarbage a ...o no gen- ...ies today,

...at the ...p.m. yes- ...al Lim- ...reached ...ours and ...ere were

...nfidential ...n. & Co., ...dead in ...e way to ...Heart ...cold and ...se of his

...rains in- ...on. The ...l express ...midnight ...The as- ...re stalled ...n or Ei-

...eamships ...re ocean ...oor. The ...erried by ...900. No ...n estab- ...n up to

...the city

...at the ...one, the ...om Phil- ...re noon. ...rest and ...d. Com- ...oriously.

...een this ...than 200 ...ies were ...ges had

...keep the ...d by the ...empera- ...with ice. ...w York ...yesterday ...n on the ...sylvania ...travelers ...rom the ...ficers of ...uld not ...ed. Rev- ...d south ...to make

...ost elec- ...e again ...made it ...t. ...he were ...of fac- ...ets, try- ...e Long ...Snow ...fines in ...s. Many ...n snow ...ied out ...id pro- ...through .... Many ...crews. ...nhattan ...rooklyn, ...ore fre- ...ent the ...ing too ...s were ...chauf- ...from

...ASY.

...England ...storm,

...y will arrive ...a few days

...1914 $2250

...ht Four"

...lity, Lozier power, ...d, Lozier refinements

...peers Motor Co. ...eroa, Los Angeles

which was centered in the vicinity of New York, today, although high winds tangled up telephone and telegraph wires, and heavy rains in the New Hampshire watersheds caused fears of serious floods.

In East Manchester, N. H., boats and canoes were used in one street where water covered the first floors of the houses. Trolley traffic in Manchester was brought to a standstill when the rapidly-melting snow flooded the tracks. Boston had only light winds today, followed by heavy rain tonight.

Southeastern New England caught the worst of the gale.

With all the New England watersheds buried under the deepest snow in years and the rivers choked with ice three feet thick, serious floods are expected should the rain and mild weather continue, but while the rivers were high tonight, the situation had not become dangerous.

SNOW A FOOT DEEP IN ATLANTIC CITY.

[BY DIRECT WIRE—EXCLUSIVE DISPATCH.]

ATLANTIC CITY (N. J.) March 2.—With twelve inches of snow on the ground all outside communication by wire was cut off before 6 o'clock last night and was still out tonight. Miles of wire went down under the weight of the snow.

Not a train reached the resort from New York, but two stormed through from Philadelphia during the day on the Pennsylvania, many hours late. The Reading managed to maintain an intermittent schedule. It was impossible to work the switches impervised from the road towers because of the piles of snow that froze over the locks, and trains were held up and passengers were transferred from one to the other at the different way stations. Train dispatchers, with no wires to use, were absolutely helpless and guess work was the best that could be used on schedules.

Along the beach front the snow is piled in drifts eight and ten feet high.

STORM'S CENTER GOES OUT TO SEA

[BY A. P. NIGHT WIRE.]

WASHINGTON, March 2.—The storm, that has gripped the East during the last twenty-four hours, paralyzing traffic, demolishing telegraph and telephone lines and causing tremendous losses, was reported tonight to be off Boston, Mass., and rapidly passing out to sea. Moderate temperatures with abated winds were promised by the Weather Bureau for tomorrow.

Reports received at the bureau tonight indicated that with the exception of light snows in New York, Pennsylvania, New England, West Virginia and Western Maryland, conditions gradually were becoming normal.

Tomorrow's forecast for the Eastern and Middle Western States was "clear weather and moderate temperatures." In New England, however, the reports indicated the temperatures would remain low with a gradual upward movement.

The winds, which swept New York last night with an eighty-mile gale, tonight had dropped to twenty-six miles and were diminishing elsewhere along the coast.

Train schedules between Washington and New York were still suspended tonight. Railroad officials here said it would be several days before regular schedules will again be effective. One train from New York due at 9:26 p.m. yesterday arrived here at 7:26 a.m. today.

MARSHALL SNOW-BOUND.

Vice-President's Train Is Stalled in New Jersey by Drifts, Fallen Wires and Poles.

[BY A. P. NIGHT WIRE.]

NEW BRUNSWICK (N. J.) March 2.—Vice-President Marshall was a passenger on a Pennsylvania railroad train which was stalled by the snow near the local station about midnight and was still there early this afternoon. The train was bound from New York to Philadelphia. The westbound track of the Pennsylvania is blocked by fallen wires and poles.

CALLS DANCE AN ORGY.

U. of C. Student Declares Barbary Coast Had "Nothing on" Recent Function of Senior Women.

[BY DIRECT WIRE—EXCLUSIVE DISPATCH.]

SAN FRANCISCO BUREAU OF THE TIMES, March 2.—"Friday's orgy of progressive dancing has served to throw into high relief the ludicrous position in which the senior women find themselves.

"Aside from drinks, the Barbary Coast dance halls had nothing on the recent 'dansant.' The hypocrisy of the senior woman is the thing most to be deplored."

The sentences are taken from a letter in which William M. Gywns, a senior student of the University of California, criticises the recent declaration of the senior women against tango and Maxixe dancing on the campus and the "dansant" held last Friday afternoon by the university women at College Hall, the women's dormitory north of the campus.

The affair was to raise funds for the emergency aid fund, supported by the women, for benefitting women taken ill who might have to leave college unless helped privately.

The letter appears in the Daily Californian, the official student newspaper.

"Automobile Eye Insurance needed after Exposure to Sun, Winds and Dust. Murine Eye Remedy freely applied Affords Reliable Relief. No Smarting—Just Eye Comfort—Try Murine.

THE revenue from ten acres Valencias in Ventura will exceed the income of 90 per cent. of the ... and ... men of the country.

Washington.

...AYS RAILROADS GAVE REBATES.

...e States "Steel Trust" Got Many Millions.

...ate Commissioner Harlan of Alleged Devices.

...ing Books, Advises the "Wolf of Wall Street."

[BY A. P. NIGHT WIRE.]

...WASHINGTON, March 2.—In an ...ort what foundation ...ay be for charges that the ...nited States Steel Corporation has ...ained during the last six years, il- ...gal rebates from the railroads on ...ight charges, Commissioner Harlan ...f the Interstate Commerce Commis- ...ommissioner today David Lamar of ...w York and William H. Green of ...hicago, on whose allegations the ...ouse based a resolution requesting ...e commission to inquire into the ...llegations. The resolution did not re- ...ire the commission to make a for- ...al investigation, unless its preliminary ...nquiries should develop facts to ...arrant a thorough inquiry.

...William H. Green of Creighton, ...eb., testified he had no evidence ...f personal knowledge and ...alled David Lamar as a witness.

...Lamar asserted that, during the last ...ew years the steel corporation had ...aid not less than $75,000,000 in ...ebates from railroads, direct evi- ...ence of which could be obtained by ...xamination of the books of the cor- ...oration and subsidiary transportation ...ompanies. He named the Union ...acific, Duluth and Iron Range ...ailroad, Pittsburgh and Conneaut ...oal Company, Bessemer Steamship ...ompany, Duluth, Missaba and ...outhern, and Elgin, Joliet and East- ...rn as the companies which had paid ...ebates. He charged that the re- ...ates were received "through a series ...f devices."

"The form of the device," Lamar ...aid, "usually was to raise the freight ...ate on iron ore and other com- ...odities to an extortionate amount. ...The difference between the freight ...rate actually collected and a rea- ...onable charge was paid back to the ...ransportation owners of the stocks ...of the corporation in the form of dividends which ...ranged from 25 per cent. to 200 per ...cent.

"An opportunity will be afforded to ...counsel for the steel corporation to- ...morrow to cross-examine both wit- ...nesses."

...ES OF THE STATES.

...owa, Iowa and Wyoming Each ...ve Less Than One-Tenth of 1 Per ...nt. of the Total.

[BY A. P. NIGHT WIRE.]

...WASHINGTON, March 2.—Preliminary ...figures made public today by ...director of the census, W. J. Harris, show that the total indebtedness of the forty-eight States of the ...Union, less sinking fund assets, on ...Jan. 31, 1913, was $242,251,000, an ...increase of $107,542,000, or nearly 50 ...per cent. over the total ten years ago. ...Sinking fund assets, the total ...of which amounted to $419,157,000, of ...which sum about $19,000,000 repre- ...sented the floating debt.

...The per capita debt of Iowa, less ...its sinking fund assets last year, ...amounted to only 2 cents; in Oregon ...it was 4 cents, while in Arkansas, ...Illinois, Indiana, Kansas, ...Missouri, Nebraska, New Jersey, ...Pennsylvania, South Dakota, Texas, ...West Virginia, Wisconsin and Wyo- ...ming it was less than $1.

...The total debt of Massachusetts, the ...highest, represented 23.2 per cent. ...of the debt of all States in the United ...States. Iowa, Wyoming and Oregon ...had less than 1-10 of 1 per cent. ...of the debt of all the States, while ...Pennsylvania's sinking fund assets ex- ...ceeded the total debt. New York had ...4 per cent. of the total for the for- ...ty-eight States.

...NEY BACK WITH INTEREST.

...terstate Commerce Commission ...ues Out Details of Reparation ...der in Lemon Rate Case.

[BY DIRECT WIRE—EXCLUSIVE DISPATCH.]

...WASHINGTON BUREAU OF THE ...MES, March 2.—The Interstate ...Commerce Commission today gave ...out the text of the supplemental or- ...der in the case of Arlington Heights ...Fruit Exchange, et al, versus the ...Southern Pacific Railroad. This is the ...reparation order in the lemon rate, ...the general nature of which has ...been announced. The order specifies ...that the reparation to the shippers ...shall include the difference between ...rates of $1.15 and $1 per hundred ...pounds and interest thereon at 6 per ...cent. from the date of payment of ...the freight charges.

...NGTON WON OVER.

...isiana Senator Now Announces ...e Will Vote for Wilson Policy of ...nding Toll Exemptions.

[BY A. P. NIGHT WIRE.]

...WASHINGTON, March 2.—Announcing his support of President ...Wilson's policy to repeal the provision ...of the Panama canal act exempting from ...tolls American coastwise shipping, ...Senator Thornton, Democrat, of ...Louisiana, in a statement today said ...the President had informed him "that ...in his judgment the repeal of the ...exemption clause is necessary for the ...maintenance of our present friendly ...relations with foreign powers and the ...success of our foreign policies."

...Senator Thornton is a member of ...the Interoceanic Canals Committee, ...which urged toll exemption, and he ...is one of several Democratic members ...of that committee who have told the ...President that they would reverse ...their position. He said today that he ...formerly favored exemption "believing ...that the United States had the legal ...and moral right under the Hay- ...Pauncefote treaty to enact such legislation.

"I believe now just as firmly as before," continued the Senator, "that the exemption clause of the Panama canal act is not a violation of our treaty obligations, but I recognize now always did the substantial difference between our right of exemption and our enforcement of that right.

"Considering the canal tolls exemption law previously enacted to be a matter of policy and not of principle and recognizing the great responsibility resting on the President for the general conduct of our foreign relations and also the delicacy of the present trying situation in regard to Mexican relations, I feel it my public duty to assist the President in carrying out his wishes in this matter."

Administration leaders in the Senate believe that the repeal will carry by a substantial majority despite some party opposition and also it is believed that the question will be up for action within two weeks. Representative Adamson expects to introduce a repeal bill in a few days.

DIPLOMACY BY WIRELESS.

Storm Enables Even Amateurs to Tap Britain's Mexico Messages.

[BY A. P. NIGHT WIRE.]

WASHINGTON, March 2.—A wireless message to London via the great naval towers at Arlington and the Eiffel Tower at Paris, informed the British Foreign Office tonight that dispatches from the Embassy here would be relayed that way for a day or two on account of damage done to telegraph systems in New York by the storm. Ambassador Sir Cecil Spring-Rice was tendered the use of the naval wireless by Secretary Daniels.

GERMANY MAKES A PROTEST.

Burnett Bill to Require Immigrant Ships to Carry United States Inspectors Offends the Kaiser.

[BY A. P. DAY WIRE.]

WASHINGTON, March 2.—Germany has protested against the provision of the Burnett bill to require immigrant ships to carry United States health inspectors. The question of sovereignty over foreign ships is involved in protests by Italy and Germany.

VOWS OF POVERTY THE ISSUE.

Supreme Court to Decide Whether They Are Against Public Policy as Recently Ruled.

[BY A. P. DAY WIRE.]

WASHINGTON, March 2.—Upon the decision of the Supreme Court in a case to be considered this week may rest the future of every brotherhood and sisterhood of the Catholic church in the United States. The court will decide whether the vows of poverty in these orders are against public policy, as recently decided by the United States Circuit Court of Appeals of the Eighth District.

The case in question arises out of the death of Father Wirth, a member of the Order of St. Benedict, who, at the time of his death in 1901, was in charge of the German Catholic Church at Springfield, Minn. Nearly fifty years before his death he took the vows of the Benedictine Society of Chastity, Poverty and Obedience. By this vow all his right of possessing property was transferred to the order, and the order became obligated to support him for life.

Because of superior work in Minnesota, Father Wirth was permitted possession of some $5000, in addition to royalties from books he had written.

The Probate Court of Brown county, Minn., recognized his heirs as entitled to the property. They succeeded in getting a decision in the United States Circuit Court that the vow of poverty was against public policy and therefore void. The heirs were held entitled to the property.

In the application for the Supreme Court to review the decision, it was pointed out that the decision might affect religious orders of the Episcopal church and some of the Protestant churches.

SHIPLEY'S CLEAN RECORD.

Col. Goethals Exonerates Chief Clerk of Commissary Department at Panama From False Reports.

[BY A. P. NIGHT WIRE.]

WASHINGTON, March 2.—Inquiry today of Col. George W. Goethals, chairman of the Panama Canal Commission, who is now here, established that dispatches, dated Panama on or about February 9 last, stating that W. F. Shipley, chief clerk of the subsistence department, had been suspended on grounds of incompetence, was erroneous.

Col. Goethals says Shipley was not suspended at that time nor at any time since. He also speaks of Shipley as an entirely competent official, and says he is now satisfactorily discharging the important duties of chief clerk of the subsistence department of the canal. It appears that Shipley had spoken of resigning in order to accept a business position which had been offered him, and this may have given rise to the other statements in reference to him.

Col. Goethals also entirely exonerates Shipley from any connection with the alleged transactions which led to the suspension of John Burke, manager of the commissary department.

CUBAN SUGAR ISSUE.

Louisiana Authorities Will Ask the Supreme Court to Enjoin the 20 Per Cent. Tariff Differential.

[BY A. P. NIGHT WIRE.]

WASHINGTON, March 2.—Notice was served on Secretary McAdoo today by Atty.-Gen. Pleasant of Louisiana that the Supreme Court would be asked to grant a preliminary injunction to restrain the Treasury Departent from giving Cuban sugar a 20 per cent. preferential under the new tariff law.

THE WALTHAM WATCH CASE.

[BY A. P. DAY WIRE.]

WASHINGTON, March 2.—The Supreme Court refused today to review the decision of the Federal courts at New York holding the Waltham Watch Company could not fix the resale prices of watches by retailers.

KENT'S LAND LEASE BILL.

PUBLIC HEARING TODAY.

[BY DIRECT WIRE—EXCLUSIVE DISPATCH.]

WASHINGTON BUREAU OF THE TIMES, March 2.—The House Committee on Public Lands will give a hearing tomorrow on the bill of Representative Kent for the leasing of grazing lands. Representatives of the National Live Stock Association, the National Wool Growers' Association and the National Conservation Association will support it.

PUBLIC WATERING PLACE.

LAND GRANT TO SAN DIEGO.

[BY DIRECT WIRE—EXCLUSIVE DISPATCH.]

WASHINGTON BUREAU OF THE TIMES, March 2.—The House this afternoon passed the bill of Representative Kettner giving land to San Diego county for a public watering place amounting to 160 acres. It is located half way between El Centro and San Diego, and the first watering point out of the desert between El Centro and San Diego.

Number Fourteen for W. J. B.

[BY A. P. DAY WIRE.]

WASHINGTON, March 2.—Secretary Bryan and Minister Velazquez of Paraguay signed today the fourteenth of Bryan's peace treaties.

Conference.

RISE IN RATES TO BE FOUGHT.

SIX STATES IN OPPOSITION WEST OF MISSISSIPPI.

Chairman of Iowa Railroad Commission Selected to Lead the Protest Against the Increase—Evidence Is Collected Intended to Refute Contentions of Lines.

[BY A. P. NIGHT WIRE.]

KANSAS CITY, March 2.—Final plans for the fight that six States west of the Mississippi River intend to make upon the request of the railroads of the country for a raise in freight rates, were made at a conference. The States contend the rates are not justified.

A statement issued by the commissioners reads in part:

"It has been stated by many persons in the last few months that the increased cost of labor and supplies has caused a gradual decline in the railroads' net revenues during recent years. This statement has been spread to such an extent that the business world has been led to believe it is true. The evidence we will submit to the Interstate Commerce Commission does not bear out that contention.

"We find that the net revenues of the American railroads for the year 1913 were $77,000,000 greater than for the year 1912. We find that their net revenues last year were $400,000,000 greater than fifteen years ago. They have increased their net revenues more than 100 per cent. since 1898.

"We have made somewhat elaborate analysis of comparative credit of railroads and industrial companies, the ability of the railroads to sell their securities, expenditures of railway companies for maintenance and other factors involved in the case. The analysis made, in nearly every instance, refutes the representations made by the railroad companies."

Clifford Thorne, chairman of the Iowa State Railroad Commission, has been selected as the authorized representative on behalf of the States to present the evidence to the Interstate Commerce Commission at Washington, D. C., next month.

"LOU" HILL GOES TO WORK.

Instead of Sitting Around as a Mere Chairman He Will Become President of the Great Northern.

[BY A. P. DAY WIRE.]

ST. PAUL (Minn.) March 2.—Louis W. Hill, chairman of the board of directors of the Great Northern Railroad, will become president of the road, to succeed Carl R. Gray, resigned.

The change in title probably will be made tomorrow at the weekly meeting of the Executive Committee and Gray will become active head of the Western Maryland road between March 10 and March 15, with the title of president and chairman of the board of directors.

Confirmation of these changes was received today by telegraph from L. W. Hill, who is at Del Monte, Cal., and Gray, who returned today from the East.

RAILROAD FOUND GUILTY.

Chicago, Milwaukee and St. Paul Is Held to Have Violated the Two-Cent Law in State of Minnesota.

[BY A. P. NIGHT WIRE.]

REDWING (Minn.) March 2.—The Chicago, Milwaukee and St. Paul Railway Company was found guilty of violting the Minnesota State law fixing the rate at 2 cents a mile.

The railroad company has been indicted in Goodhue county. Judge Albert Johnson denied a motion for a new trial and it was announced that the case would be appealed to the Supreme Court.

TERMINAD CHARGE ISSUE.

Question Whether Twenty Cents a Ton on Coal Is Legal Left Open by the Court.

[BY A. P. NIGHT WIRE.]

ST. LOUIS, March 2.—Whether the terminal charge of 20 cents a ton on coal brought into St. Louis from the Southern Illinois field is legal, was left open today in a final decree entered by Judges Sanborn, Hook and Smith, sitting as the Federal District Court of Eastern Missouri.

The decree was entered in conformity with a decree of the United States Supreme Court ordering the abolition of the monopoly features of the St. Louis Terminal Association.

The Supreme Court directed that the Terminal Association levy no bridge and terminal charge on traffic originating within 100 miles of St. Louis that is not also levied on long-distance traffic to St. Louis.

The Terminal Association claims that the 20-cent bridge and terminal rate is levied against all traffic, but that on long-distance traffic the charge is absorbed in the through rate, while on traffic within the hundred-mile zone the charge is not absorbed.

PHYSICAL VALUATION.

"For the First Time in the History of Our Country" Transportation May Be Reckoned in Also.

[BY A. P. DAY WIRE.]

SAN FRANCISCO, March 2.—For the first time in the history of the physical valuation of railroads by governmental bodies, the Central Pacific Railway Company asked the California Railroad Commission today to consider transportation as a factor in reaching such a valuation.

President John Eshleman of the commission was hearing evidence and arguments preparatory to fixing the physical valuation of the Central Pacific line from Mojave, Kern county, to Owenyo, Inyo county. Jerod Howe, an attorney of the railroad, appeared before him and argued that not only the cost of the land, labor and various materials used in the construction of the line, but the cost of transporting laborers and freight to be used in the construction work as well, should be reckoned in fixing a physical valuation. These elements, he declared, entered just as much into the actual value of a railroad as any of the expenses commonly reckoned.

IN LINCOLN'S PLACE.

Railway Lawyer Argues a State Cannot Levy on Bonds on Property That Is Already Paying Taxes.

[BY A. P. NIGHT WIRE.]

CHICAGO, March 2.—A question that was argued by Abraham Lincoln fifty years ago as counsel for the Illinois Central Railroad, was heard again here today before Special Commissioner Puterbaugh, representing the Supreme Court. Walter S. Horton, general attorney for the road, stood in Lincoln's place and argued against the taxation of $160,000,000 of the road's bonds. The case was on appeal to the Supreme Court of Illinois and the State was represented by Atty.-Gen. Lucey. The road contends that the State cannot tax bonds on property already taxed.

Extradition From Los Angeles.

[BY A. P. DAY WIRE.]

SACRAMENTO, March 2.—Extradition papers have been granted for the return of Joseph Weinblatt of Los Angeles to Portland, Or., to face a charge of having defrauded Mrs. A. Silverman of $670.

BITES OFF RIVAL'S NOSE.

During Tango Party in Wisconsin Argument Over a Girl Precedes Grafting Job for Surgeons.

[BY A. P. NIGHT WIRE.]

LA CROSSE (Wis.) March 2.—It probably will be many weeks before David Engler of Victory, Wis., decides to attend another tango party. Engler submitted to an operation here today, in which surgeons attempted to graft flesh from his arm onto his face to replace his nose.

Engler attended a dancing party in Victory last night and became involved in an argument with George Williams over the attentions of a girl. Williams bit off Engler's nose. The operation to replace, surgeons asserted, was a failure.

TO PATROL THE ROCKIES.

Gov. Ammons Will Co-operate to Make the Exposition Aviation Programme a Great Success.

[BY A. P. NIGHT WIRE.]

DENVER, March 2.—That steps will be taken to patrol the Rocky Mountain section of the course of the aviators in the proposed around-the-world flight, to start from San Francisco next year, was indicated today by Gov. Ammons.

Arnold Kruckman, manager of the bureau of aeronautics of the Panama-Pacific Exposition, conferred today with Gov. Ammons, Mayor Perkins and representatives of the Denver commercial bodies.

Details of definite plans will be worked out at future conferences of State and commercial officials.

Manna.

READS PAPER, GETS LEGACY.

STOCKTON MAN BENEFITS BY ANCIENT WILL.

Moritz Locher, Descendant of a Man Who Died in Switzerland 600 Years Ago and Left Perpetual Annuity, Gets Welcome Draft from Berne.

[BY DIRECT WIRE—EXCLUSIVE DISPATCH.]

STOCKTON, March 2.—Moritz Locher of this city is in receipt of a $200 bequest left him by an ancestor in Switzerland 600 years ago. It seems that when one of Locher's ancestors died in the year 1315 he left a legacy in trust, forever, the interest of which was to be paid to the oldest son of the male line, and should there be no son, to the oldest daughter and then to her first-born son.

The Bank of Berne was specified as trustee of the legacy and in accordance with provisions of the will one year later paid to the old man's son the interest on the legacy. At his death it was given to the next son, each one signing a certificate for the amount paid.

A few years ago an advertisement appeared in a Louisville paper reading something like this:

"If Moritz Locher, a native of Switzerland, will communicate with the Bank of Berne, Berne, Switzerland, he will learn of something to his interest."

Moritz Locher, the man who is in Stockton now, saw the advertisement and answered it, giving a sketch of his family. To the satisfaction of the bank officials, Locher established his identity and within a month received a draft for $200 interest on the same legacy bequeathed over 600 years ago.

With the first draft, Locher received the information that his older brother had died at St. Gallen, Switzerland, and he being the next oldest male member, was the legal heir.

Roses Free to "Times" Readers.

A choice of four collections—six splendid varieties in each collection—free to subscribers. For particulars inquire at The Times office, First and Broadway.

Roses, Roses, Free Roses.

To all Times subscribers. Start raising flowers for the Flower Festival. Ask for the free offering of six valuable rose plants. The Times office, First and Broadway.

Try Murine Eye Remedy for Red, Weak, Watery Eyes and Granulated Eyelids. No Smarting—Just Eye Comfort.

Compare Any Other Tailor's $30 Suit WITH MY SPECIAL FABRIC For $14

HIGH STREET RENT FORCES LEEDS WEAVING CORPORATION TO QUIT BUSINESS IN THIS CITY

I got their stock of woolens—some of the choicest ever shown in Los Angeles. I will sell these at less than half of Leed's former prices.

Suits or Overcoats Made to Measure: $25 reduced to $12; $30 reduced to $14; $35 reduced to $16. Other Similar Prices.

BY SPECIAL PANTS TO MEASURE $2.75

LOW UPSTAIRS RENT

Years of experience and immense volume of business tells the story. The best go first—pick your suit to-day

Stewart THE SQUARE TAILOR

Third Floor, Exchange Building 321 W. 3rd Street, Take Elevator

"Double Service" Suits

One of our big Spring features is this line of all wool, double service suits with two pairs trousers. These are finely tailored garments in the most popular spring patterns for men and young men. Many attractive patterns in Norfolks included. Priced ..... $13.50 and $15.00

After Inventory Sale

Almost your last opportunity to procure these garments at our present low sale prices. Remember, Desmond's suits are BETTER. Better fabrics to start with—better tailoring to give them style, fit, shape and distinction. Do not neglect to take advantage of this sale today. Late styles and popular patterns at all prices.

Men's Suits

$20 to $22.50 values in a splendid assortment of late styles and popular patterns $14.75

$25 and $30 values in fine hand-finished garments. Worsteds, tweeds, serges, etc. $18.75

$15 and $18 values. Practically all sizes, models, colors and patterns $11.75

Men's Trousers Reduced

Our $2.50, $3.00, $3.50, $5.00 and higher values on sale today at ..... 20 Per Cent LESS

"Desmond's" THIRD ST. AT SPRING

KRANICH & BACH

SMALL GRAND PIANOS

Especially designed for apartments, bungalows and the small drawing room of the modern home. The Kranich & Bach small Grand Piano possesses all the power, volume and beauty of tone that was thought possible in only the large size Upright or Grand.

THE IDEAL HOME PIANO

Nearly fifty years of constant effort by its makers has so improved and perfected the famous Kranich & Bach small Grand Piano that today its position as one of the world's leading pianos is undisputed. IT IS TRULY THE IDEAL HOME PIANO FOR THOSE WHO DEMAND THE BEST.

You are cordially invited to call and become better acquainted with the Kranich & Bach line of small Grands, Parlor Grands, Uprights and Player Pianos.

EASY TERMS IF DESIRED—CATALOG ON REQUEST.

"The House of Musical Quality"

Southern California Music Co. 332-34 SO. BROADWAY LOS ANGELES

Phone 5295 Home 10595 WRITE—SAN DIEGO. WRITE—SAN BERNARDINO

Go East Through the Canadian Rockies

The CANADIAN PACIFIC RAILWAY, flung across five hundred miles of titanic Mountain Ranges, exhibits from its railroad observation cars unparalleled panoramas of precipitous canyons, glaciers, forests and snow-capped Alps. It takes you

Over the Roof of America

With 13,000 miles of first class railroad across the American Continent (all steel bridges—no trestles), and with superb steamship fleets on two oceans, the CANADIAN PACIFIC RAILWAY has grown to be the *greatest transportation system in the world.* In the Canadian Rockies it opens up

Fifty Switzerlands In One

First class hotels have been built and are operated by the railway in the heart of Mountain Ranges and at convenient centers from Atlantic to Pacific.

Everything Canadian Pacific Standard—None Better

For further particulars write or call for Booklet No. 1

A. A. POLHAMUS, General Agent, Passenger Department, Canadian Pacific Railway, 792 South Spring Street, Los Angeles, Cal.

Kicking Horse Canyon

CANADIAN PACIFIC

This dinner will be a success.

Not over-elaborate, not too heavy, but distinctly "classy"—the table properly set; the linen immaculate; the covers correctly laid. And—following the oysters—

Campbell's Tomato Soup

Its enticing flavor and richness insure a glow of appreciation in the most critical guest. The epicure will recognize the art of an accomplished chef. Every one will feel the genial influence of a perfect soup-course. And the battle is won at the start.

How about that little dinner of *yours?*

21 kinds 10c a can

Campbell's SOUPS

Look for the red-and-white label

Reducing Your Furniture Bills

$13.50

28x48-inch top fumed oak library table; has 2 drawers and large shelf. Regular $22.50 grade, only $13.50—you save $9.00.

The Storm is over and with it went "hard times."
"Now for good times."
Money is more plentiful than before and we are reaching out for it by such inducements as we show here.

$4.25

Real fumed oak rocker; large and comfortable. $6.00 grade for $4.25. The saving is just $1.75.

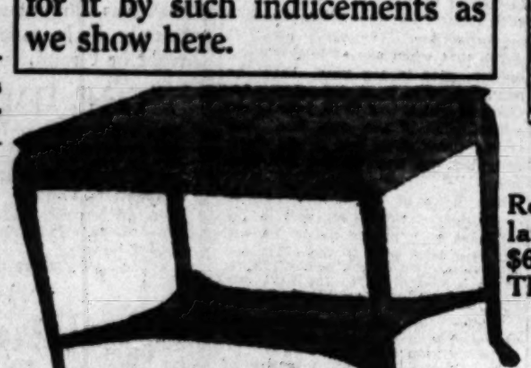

$15.00

Genuine mahogany living-room table, 28x48-inch top; has a large drawer and shelf. $20.00 grade for $15.00. A saving of $5.00.

$22.50

You save $9.50 on this one. Beautiful quartered oak, hand-polished princess dresser. $32.00 grade for only $22.50.

For every dollar spent with us you receive a full dollar's worth. We believe in giving every one their money's worth.

$3.50

$5.50 German Reed Rocker for only $3.50. You save $2. Large and very comfortable.

Mackie-Foley Co.
723-725 So. Hill St.

Most reliable and best known Home Furnishing House in California

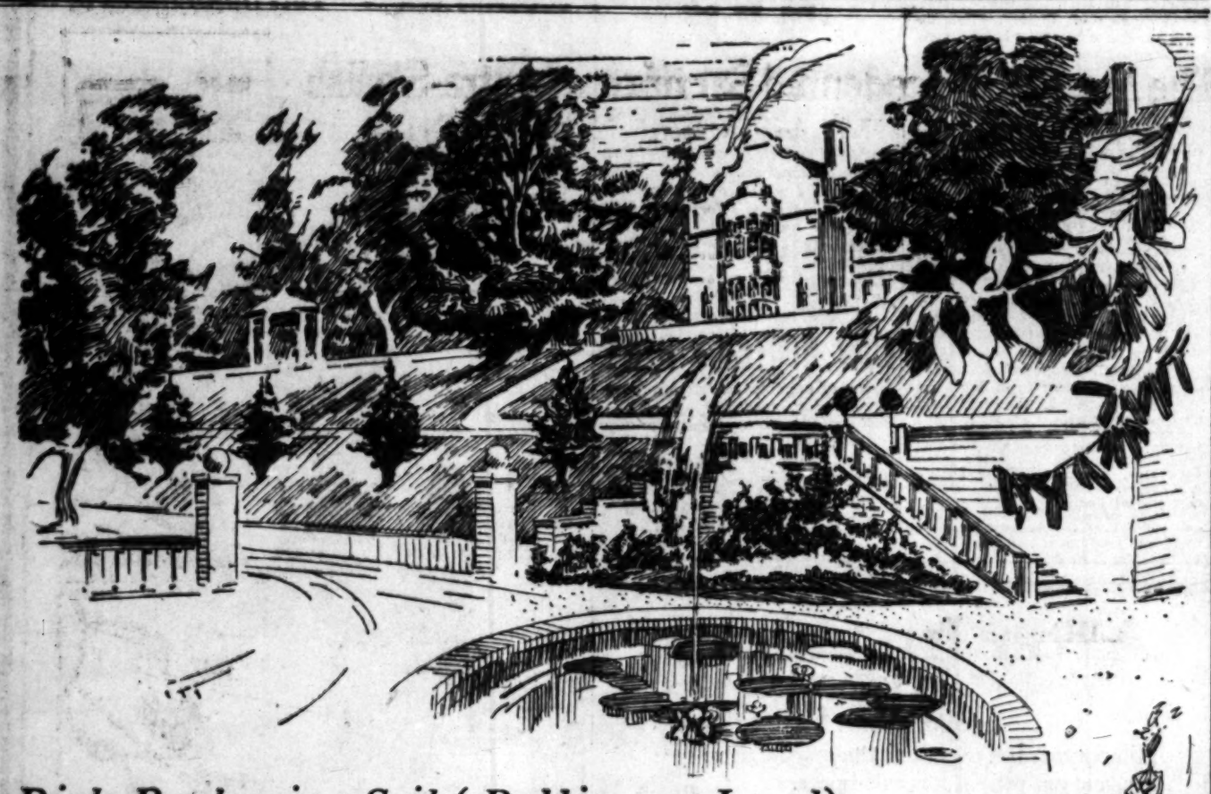

Rich Productive Soil (Rolling or Level) for Fruits or Garden Truck. Estates for Dignified Suburban Living

ON THE north slope of the Santa Monica Range; sloping with a graceful, rugged and scenic grandeur to the beautiful level foothills of the San Fernando Valley. Right at the exit of Topango Canyon, on the way from the ocean, only six miles away. The lands along the State Highway are the very prettiest in the County. Rich, sub-irrigated soil—capable of producing almost anything. Especially responsive to deciduous fruits and berries. Sheltered from the winds, on the north and west. The most romantic and picturesque spot in Southern California. No more tempting opportunity close to Los Angeles for scientific gardening, small ranching or poultry raising. Excels anything we have ever seen, for the development of a colony of extensive, well-laid-out, stately suburban homes. Property that is worth far more than we are asking for it. Terms alone are a sufficient inducement to attract purchasers of high-class property. I merely ask the privilege of showing it to you.

L. C. JUDD
Personal Representative of Owners
Home A2022 626 Security Building Main 4527

Men's Famous Wear
Sold here exclusively
Benjamin Clothes
JAMES SMITH & CO.
548-550 Broadway

VERONICA Removes Cause Nature Cures
Have a Case Sent Home on Trial
From Any Retail Drug Store
WATER

The Most Centrally Located
Electrical Supply Co.
in Los Angeles.
Electrical appliances and supplies of all kinds.
216 W. THIRD ST.
Between Broadway & Spring.

WE ARE MAKING
a special offer on a $6.00 set of teeth that we know cannot be equaled elsewhere under $12.00. We know it so well that we are willing to make you this proposition—bring us a sample of ANY dentist's $12.00 set of teeth and we will duplicate it for $6.00, or make you a $12.00 set free.
YALE DENTISTS, 444 South Broadway, Third Floor, Parmelee-Dohrmann Building.

Foreign.

LAST OFFER TO ULSTER MEN.

Asquith Would Clothe Them With the Veto Power.

And Then if They Don't Accept Home Rule —!!

Daily Chronicle Reveals the Cabinet Programme.

[BY ATLANTIC CABLE AND A. P.]

LONDON, March 3. Commenting on Premier Asquith's promise to introduce the Irish home rule bill for the last time with a statement of what concessions the government is inclined to make to Ulster, the Daily Chronicle says the Cabinet will not consent to the dismemberment of Ireland, but will propose that education and licensing remain under imperial control, as already provided for in the case of the police, for a period of six years.

The newspaper also says that the postoffice will remain under the imperial Parliament; that provision will be made for a board of patronage so as to insure that all public appointments will be made on merit and not on a sectarian basis; that the Ulster members of the Irish Parliament will have a right to veto legislation inimical to Ulster's interests and that Northeast Ulster will be included in the Irish Parliament from its inception, but with the right to withdraw from it by a plebiscite in five years.

Should the opposition reject the above offer, the Daily Chronicle says, the government will proceed with the bill on its present lines.

The Chronicle says it is expected that the government will make its offer within a fortnight.

FARM LABORERS GO ON A STRIKE.

[BY ATLANTIC CABLE AND A. P.]

NORFOLK (Eng.) March 2.—The recent act of King George in raising the wages of the laborers on the royal farms in Norfolk and granting them a Saturday half holiday has caused a strike of the farm laborers on the royal estate at Sandringham because the tenant farmers declined to follow his example, although they had been advised to do so by the royal landlord. The laborers on the King's own farms are in sympathy with the strikers.

ASHORE NEAR TANGIER.

Warships Ordered to the Rescue of Supposed Spanish Transport Carrying Troops to Morocco.

[BY ATLANTIC CABLE AND A. P.]

MADRID, March 2.—The steamer Santibal went ashore today at Cires Point, near Tangier. The Spanish cruiser Estramadura and five other warships have been ordered to stand by to help refloat the vessel and to beat off the insurgent Moors. The steamer is believed to be a Spanish transport, carrying troops to Morocco.

NEW YORKER INDICTED. SERIOUS CHARGE AT LONDON.

[BY ATLANTIC CABLE AND A. P.]

LONDON, March 2.—An indictment against John Love Elliott, formerly of New York, was returned today. The exact nature of the charge was not made public. The warrant was issued after communication had been made to the police concerning stories told by Elliott's two daughters, with whom he lived at Hammerwood House, Sussex. The allegations are said to be of serious character.

TOM MANN, UNEMPLOYED. HE'S JUST TRAVELING AROUND.

[BY ATLANTIC CABLE AND A. P.]

LONDON, March 2.—Tom Mann, English labor leader, who has been at the head of many strike movements, will sail for South Africa Saturday to organize a labor agitation in retaliation for the expulsion of the South African labor leaders, after the recent general strike.

Call Session of Peru's Congress.

[BY PACIFIC CABLE.]

LIMA (Peru) March 2.—The Peruvian government board today called another extraordinary session of Congress for March 11. There was no quorum at yesterday's session.

Cardinal Kopp Dying.

[BY ATLANTIC CABLE AND A. P.]

BRESLAU (Germany) March 2.—Cardinal George Kopp, the highest dignitary of the Roman Catholic Church in Germany, is dying at Troppau, Austrian Silesia. He is 77 years old.

HEPPNER JURY OUT.

Attorney for Woman Charged with Giving False Testimony in the Funk Case Closes His Argument.

[BY A. P. NIGHT WIRE.]

CHICAGO, March 2.—The case of Miss Aileen Heppner, charged with having knowingly given false testimony in the suit brought by John C. Henning, a bellboy, against Clarence S. Funk, former general manager of the International Harvester Company, asking $25,000 damages for the alienation of Mrs. Henning's affections, went to the jury today.

It is charged Miss Heppner knowingly testified falsely that Funk went to a hotel with Mrs. Henning. Henning's case collapsed. Daniel Donahue, his attorney, was convicted of conspiracy to defame Funk. Isaac Stiefel, also tried on the same conspiracy charge, was acquitted.

Joseph Burres, attorney for Miss Heppner, in his closing argument asserted neither of the Henningss was worthy of credence. He said that when it became apparent they could make no money from their suit, they went over to the other side.

NOTE GIVES A CLEW.

Youth Arrested in Illinois as a Result of the "See John Baucom" Found on Mennerich's Body.

[BY A. P. NIGHT WIRE.]

DECATUR (Ill.) March 2.—"If anything happens to me, see John Baucom."

This note found on the body of F. W. Mennerich, who was killed in his home at Sullivan, Ill., by a bomb he had received by mail, resulted in the arrest today of Baucom, who is 18 years old.

The Coroner's jury had recommended that the youth, who is said to have assaulted Mennerich last week following a quarrel, be held to the grand jury, pending an investigation of the tragedy.

United States postal inspectors are also investigating a charge that a friend of Mennerich's wife, from whom he was separated, may be implicated.

It has been shown that a man in Springfield has been writing unsigned letters to Mennerich and that a woman in Sullivan has been writing unsigned letters to Mrs. Mennerich, who is living in Springfield.

An effort is also being made to trace the package back to the office from which it was mailed and thus identify the sender.

KOETTERS' TRIAL SET. COUNSEL'S PROTEST IS VAIN.

[BY A. P. DAY WIRE.]

CHICAGO, March 2.—Over the protest of his counsel who requested longer delay in which to prepare his defense, the trial of John B. ("Handsome Jack") Koetters was set today for March 16. Koetters was arrested in San Francisco, and brought to Chicago for trial on a charge of having murdered Mrs. Emma Kraft of Cincinnati in a Chicago hotel in November, 1912.

Attention to Small But Important Details

Even drilling or inserting a simple filling demands the attention of a modern and skillful dentist; they are made painless by my new Anagesia method just as are removal of nerves, extracting or crowning.

Nervous or delicate patients have enjoyed its advantages. It leaves no unpleasant after-effects, nausea or dizziness, and there is no dangerous drug. Painless dentistry rationally and scientifically applied seems to have struck the popular chord of public sympathy.

More newer and better methods in dentistry are added as perfected, in order that every patient may benefit by having only the best, which usually is the latest. No detail, even though it may be small, is considered unimportant.

Special Attention
given the treatment of Pyorrhea, the symptoms of which are receding, bleeding or sore gums, loose or slightly sore teeth, and a bad breath. Do not neglect indications of Pyorrhea or fail to consult a competent and skilled specialist. I also specialize on implanting and making teeth without plates giving a full set of solid teeth without plates or ordinary bridgework if two teeth remain in either jaw. Restorative plates made which restore natural plumpness and remove the deep lines at the angles of the mouth and which prevent shrinking of gums.

All work guaranteed.

dr. Homer
Plants Teeth,
Orpheum Building
838 Broadway
Main 2760 F7218

Homer's Anti Pyorrhea Paste, Powder and Mouth Spray cleans the teeth and heals sore gums.

Political.

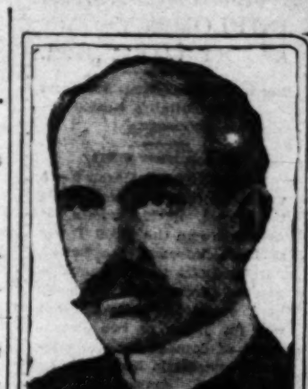

William Church Osborn,
Newly-elected chairman of New York Democratic State Committee.

TIE MORE CANS ON MURP

New York State Com... Is Reorganized.

Osborn, Gov. Glynn's C... Elected Chairman.

Charles F., Like a L... Joins the Procession.

[BY A. P. NIGHT WIRE.]

NEW YORK, March 3.—... three members of the ... State Committee, most of whom ... Tammany men, and Charles F. ... phy, himself, unanimously ... day to put into effect Gov. ... reorganization plans for the ... mittee.

William Church Osborn, the ... ernor's choice for chairman ... ceed George M. Palmer, was ... without a dissenting vote. He ... was vested with the power to ... treasurer, a campaign and a ... committee for the body. ... the treasurer always has been ... by the committee. Arthur A. ... Lean, the present treasurer, ... cently was convicted of ... campaign contributions, ... day.

William S. Shortt of New ... former Assemblyman, was ... secretary without opposition. ... Van Nameo of Watertown ... tinue in his present position ... sistant secretary, although ... not formally re-elected.

Murphy sat silently through ... meeting, betraying no sign ... other committeemen ... speeches by Osborn and others. ... the close of the meeting he ... to the platform, shook hands ... Osborn and said:

"Whenever you want me, see ... me."

Osborn thanked Murphy, but ... no other response.

When Murphy was asked for ... expression regarding the ... Osborn he replied:

"I voted for him, didn't I? ... answers the question."

In his speech of acceptance ... born expressed his opposition ... "advisory" State convention ... Assemblyman Mark Golden ... chosen to succeed Bart Dunn ... Sixteenth District. Dunn was ... cently convicted of highway ... It was rumored that McLean ... resign not only as treasurer, but ... so as a committeeman, but he ... he had no intention of doing ...

NOMINATION PAPERS. TWO MEN WOULD BE SEN...

[BY A. P. DAY WIRE.]

SACRAMENTO, March 3.—... nation papers for Senator ... Mazza of Corte Madera, ... Leonhart of Sausalito, for the ... District, have been received by ... tary of State Jordan, as opposed ... State Senator James C. Owen ... recall election which will be ... March 28. The Ninth District ... prises Marin and Contra Costa ... ties.

Iconoclast.

TESTS "INSIDE" OF THE EA...

PROF. GALE MAY PROVE ... RIGID AS STEEL.

Experiments Conducted by ... University of Chicago at ... Yerkes Observatory Are Said ... to Likely Knock Out Popular ... lief in a Molten Interior.

[BY DIRECT WIRE—EXCLUSIVE ...]

CHICAGO BUREAU OF ... TIMES, March 2.—Popular ... that the inside of the earth is ... low bowl where consuming fires ... will have to be revised in the ... of experiments now being ... by the University of Chicago. ... comes from Williams Bay, ... where the Yerkes Observatory ... cated, that it is extremely ... experiments there will result ... declaration that the earth's ... is rigid.

The experiments have been ... way for six months and are ... the direction of H. G. Gale, ... professor of psychics. The ... first appropriated $1000 for the ... ging of an east and west ditch ... feet long and six feet deep, in ... was placed a six-inch pipe, ... were installed delicate ... for measuring the tides. The ... urements are an important part ... the experiment to determine ... earth's rigidity.

As an example of the care ... by scientists to achieve accurate ... sults, it is related that for ... Prof. Gale daily visited the pipe ... made the measurements, the ... calling for a walk of twenty-five ... a day. Later a device which ... ters variations in the water level ... photography was installed.

A second ditch, running in a ... and south direction, was then ... and the ditches were carefully ... in order that the water might ... freeze. The mild winter has ... the scientists carry on their ... ments.

The university will not be ... for several months to publish the ... sults of the experiments, but it is ... that even if outside forces have ... on the device sufficiently to ... some of the results in doubt, ... record will be a valuable contribution ... to the study of the earth's rigidity.

FRENCH EXTRADITION.

Gov. Hunt Refuses ... From State of Utah Upon ... of Asst. Atty.-Gen. Hardy.

[BY DIRECT WIRE—EXCLUSIVE ...]

PHOENIX (Ariz.) March 3.—... Hunt today denied an application ... the extradition to Utah of C. ... French, promoter of the Pacific ... Steel Development Company, ... with passing worthless drafts ... Lake for payment in Los ... This action was upon the ... Asst. Atty.-Gen. Hardy, who ... his opinion that the papers ... failed to state an extraditable ... Representing French were ... Fisher of Phoenix and C. ... of Los Angeles. The latter ... that back of the plan to ... French is a scheme of ... posed to French's steel ... that sinister and powerful ... hounded French from state ... trying to crush his project.

ANÆMIA
IS
BLOOD POVERTY
AND DEVELOPS AT
ANY AGE

cheeks and lips become pale, the body is languid and colds are easily contracted—it undermines the very source of health and must have immediate treatment.

Drugs or alcoholic mixtures cannot make blood. Nourishment is necessary and *Scott's Emulsion* is always the physicians' favorite—its concentrated medical nourishment charges the blood with red corpuscles, feeds the famished tissues and carries food value to every tiny nerve and fibre in a natural, easy way.

Take *Scott's Emulsion* to enrich your blood but shun the alcoholic substitutes.

18-113

Political.

TIE MORE CANS ON MURPHY.

New York State Committee Is Reorganized.

Osborn, Gov. Glynn's Choice, Elected Chairman.

Charles F., Like a Lamb, Joins the Procession.

[BY A. P. NIGHT WIRE.]

NEW YORK, March 2.—Three members of the Democratic State Committee, most of whom were Tammany men, and Charles F. Murphy, himself, unanimously voted today to put into effect Gov. Glynn's reorganization plans for the committee.

William Church Osborn, the Governor's choice for chairman to succeed George M. Palmer, was elected without a dissenting vote. He was vested with the power to name a treasurer, a campaign and a finance committee for the body. Heretofore the treasurer always has been named by the committee. Arthur A. Lean, the present treasurer, who recently was convicted of soliciting campaign contributions, resigned today.

William S. Shortt of New York, former Assemblyman, was chosen secretary without opposition. Thomas Vans Namee of Watertown will continue in his present position of assistant secretary, although he is not formally re-elected.

Murphy sat silently through the meeting, betraying no sign of emotion. Other committeemen applauded speeches by Osborn and others. At the close of the meeting he walked to the platform, shook hands with Osborn and said:

"Whenever you want me, send for me."

Osborn thanked Murphy, but made no other response.

When Murphy was asked for an expression regarding the selection of Osborn he replied:

"I voted for him, didn't I? That answers the question."

In his speech of acceptance Osborn expressed his opposition to the "advisory" State convention this year.

Assemblyman Mark Goldberg was chosen to succeed Bart Dunn in the Sixteenth District. Dunn was recently convicted of highway frauds. It was rumored that McLean would resign not only as treasurer, but also as a committeeman, but he said he had no intention of doing this.

NOMINATION PAPERS.

TWO MEN WOULD BE SENATOR.

[BY A. P. DAY WIRE.]

SACRAMENTO, March 2.—Nomination papers for Senator of John Mazza of Corte Madera, and Leonhart of Sausalito, for the Ninth District, have been received by Secretary of State Jordan, as opposers of State Senator James C. Owens in the recall election which will be held March 28. The Ninth District comprises Marin and Contra Costa counties.

Iconoclast.

TESTS "INSIDE" OF THE EARTH.

PROF. GALE MAY PROVE IT RIGID AS STEEL.

Experiments Conducted by the University of Chicago at the Yerkes Observatory Are Reported to Likely Knock Out Popular Belief in a Molten Interior.

[BY DIRECT WIRE—EXCLUSIVE DISPATCH.]

CHICAGO BUREAU OF THE TIMES, March 2.—Popular notion that the inside of the earth is a molten bowl where consuming fires rage will have to be revised in the light of experiments now being conducted by the University of Chicago. It comes from Williams Bay, where the Yerkes Observatory is located, that it is extremely likely experiments there will result in declaration that the earth's interior is rigid.

The experiments have been under way for six months and are under the direction of H. G. Gale, assistant professor of psychics. The university first appropriated $10000 for the digging of an east and west ditch a few feet long and six feet deep, in which was placed a six-inch pipe. There were installed delicate instruments for measuring the tides. The measurements are an important part of the experiment to determine the earth's rigidity.

As an example of the care taken by scientists to achieve accurate results, it is related that for months Prof. Gale daily visited the pipe and made the measurements, the work calling for a walk of twenty-five miles a day. Later a device which registers variations in the water level by photography was installed.

A second ditch, running in a northand south direction, was then built, and the ditches were carefully packed in order that the water might not freeze. The mild winter has helped the scientists carry on their experiments.

The university will not be ready for several months to publish the results of the experiments, but it is said that even if outside forces have an effect on the device sufficiently to register some of the results in doubt, the record will be a valuable contribution to the study of the earth's rigidity.

FRENCH EXTRADITION.

Gov. Hunt Refuses Application From State of Utah Upon Advice of Asst. Atty.-Gen. Hardy.

[BY DIRECT WIRE—EXCLUSIVE DISPATCH.]

PHOENIX (Ariz.) March 2.—Gov. Hunt today denied an application for the extradition to Utah of C. O. French, promoter of the Pacific Coast Steel Development Company, charged with passing worthless drafts in Salt Lake for payment in Los Angeles. This action was upon the advice of Asst. Atty.-Gen. Hardy, who gave his opinion that the papers presented failed to state an extraditable offense.

Representing French were Gen. Fisher of Phoenix and O. O. Stanley of Los Angeles. The latter declared that back of the plan to extradite French is a scheme of parties opposed to French's steel enterprise and that sinister and powerful forces are hounded French from state to state in trying to crush his project.

Labor.

COPPER MINES PLAYING OUT.

Why Cost of Production Must Be Reduced.

Congressman Houghton So Testifies Before Committee.

Want to Dig Deeper Now for the Mineral.

[BY A. P. NIGHT WIRE.]

HOUGHTON (Mich.) March 2.—Evidence of the quality of the ore and the extreme depth at which it is now mined in this district show that every facility for reducing the cost of production be employed, James MacNaughton, general manager of the Calumet and Hecla mines, told the Congressional investigating committee of the copper mine strike today.

MacNaughton was the first witness for the mining companies, and his examination had hardly begun when the session was adjourned for the day.

The contract system of pay was explained by the witness in detail. Formerly, he said, the miners were paid by the final foot and the cubic yard for rock removed, but because of numerous complaints over payments, the Calumet and Hecla adopted the tonnage system.

Under the old system, the witness said, the miners entered into three kinds of contract, but no measurements were made until the end of the month, the men being advanced from $60 to $70 a month for the first month's work, and being paid the balance when the contract expired. The use of monthly contracts was discontinued now, he said.

Answering questions, MacNaughton admitted that, as there are some 750 men in the mines, some of them may be dictatorial and unfair to the men.

RIGHT OF APPEAL.

MacNaughton read a circular issued by the company in 1891, informing the men that they could obtain redress from mine officials if they were dissatisfied with their treatment. He said men had come to him with complaints during the thirteen years he has been general manager. He also said that the miners understood that they could appeal to him either singly or through committees, and that it would not be held against them.

ONE-MAN DRILLS.

The witness said the use of the one-man drill, to which many strikers object, was an economic necessity, and that all competitors were using it. He said it became necessary to go deeper for rock that yielded only twenty pounds of copper to the ton.

It has been stated here that no one-man drills are used in the Montana district," Representative Peterson said. The witness asserted that he had been told by a representative of the Anaconda that 1500 such drills were used in those mines. Experiments with the drills had been so successful, he added, that the companies were considering doing away with the one-man drill altogether.

MacNaughton also said that all the companies are complying with the law permitting miners to work within 1000 feet of each other. He said that the companies could call on a trammer or a timber man for help in putting up timbers.

BONUS SYSTEM.

Explaining the bonus system now in vogue, MacNaughton said a miner received a minimum of $3.25 in the Calumet mines and $3.50 a day in the Conglomerate mines, which is the latter to work. This pay was based on a fixed tonnage of about 900 tons a month. A bonus of 10 cents a ton is paid for excess rock, but deductions were made if the miner failed to fall below this standard. The mining captain had the discretion to make the minimum $3 a day if he thought the man had loafed on the job.

Then the miner habitually failed to reach the required standard, Representative Switzer asked, "would he be let out."

MacNaughton said trammers were receiving a fixed wage of $1.60 in Amygdaloid and $1.75 in Conglomerate mines, but also were paid bonuses. He said work on contract if they desired, he said, as many of them did.

COLORADO STRIKE INQUIRY.

MINE WITNESSES ABSENT.

[BY A. P. NIGHT WIRE.]

TRINIDAD (Colo.) March 2.—Attorneys for the United Mine Workers of America have decided not to jeopardize the cause of their clients in this district for the sake of procuring evidence for use before the Congressional investigating committee. It was indicated late today, when, the hearings set for hearing the testimony of "Mother" Mary Jones, E. P. Ryan for the second time temporarily withdrew his request for her appearance.

John N. Hawkins of counsel for the United Mine Workers said that counsel had decided not to make any further attempt to have "Mother" Jones appear before the investigating committee until a decision is given in the habeas corpus proceedings instituted in the District Court here. The case is set for argument tomorrow morning, at which time the labor attorneys will demand that the aged woman prisoner be taken from San Rafael hospital and personally produced in court.

It was announced today that the mine workers had decided not to permit the testimony of Louis Zancanelli to be taken before the Congressional committee on the ground that he is held in a charge of murder, and that testimony previous to his trial might jeopardize his liberty or even his life. Zancanelli is charged with the murder of G. W. Balcher, a private detective.

The final Trinidad session of the committee occupied ten minutes. The committee will go to Walsenburg tomorrow and begin hearings immediately.

STRIKE IN DELAGUA MINE.

During the brief closing session today Representatives Byrnes, Sutherland and Evans made a personal inspection of the workings of the Delagua mine, the largest producing mine in Colorado.

While the Congressmen were accompanied by two interpreters, whose services sufficed to negotiate with men of twenty languages employed by the Delagua miners, and the strike, The now peaceful machine-gun automobile used by mine guards in the Ludlow battle, divested of its plate armor, and with no machine gun frowning from its tonneau, carried the party through the mine where a few months ago its appearance was a signal for alarm and bloodshed. Cheers greeted the car as it raced past the Ludlow tent colony and into Hastings Canyon.

At the mine office the whole party was taken to the company store, where Supt. D. W. Snodgrass fitted out the statesmen in big overalls, jumpers and miners' caps, with lamps on the fronts. Then the party returned to the office, where each man was given a brass identification check, with a number corresponding to his name, carefully preserved at the office. The Congressmen were then led into the mouth of the mine, in which, in 1910, an explosion killed scores of miners.

BLAMES TIGHT CORSETS.

Dr. Maude L. Dunne Declares They Cause a Soured Disposition Which Results in Divorce.

[BY A. P. NIGHT WIRE.]

BOSTON, March 2.—"Fifty per cent. of the divorces in this country are caused by tight corsets," Dr. Maude L. Dunne said tonight at the opening session of the Hygienic Fashion Institute. In explanation she said corsets caused indigestion, headache and backache, and resulted in a soured disposition, "fertile ground for sowing the seeds of divorce."

The institute decreed that fashion again will favor the thin woman and that garments will follow natural lines.

ALL HURT EXCEPT BABY.

Snowslide at Bingham, Utah, Wrecks Three Homes But Mattress Saves Sleeping Infant.

[BY A. P. NIGHT WIRE.]

BINGHAM (Utah) March 2.—A snowslide here today wrecked three homes and injured every person in the family of Joseph Mace except the baby.

The mattress on which the infant was sleeping was doubled over it by the slide, and it was rescued without being disturbed greatly.

A 3-year-old girl in the Mace family probably will die from injuries.

SIEGED STORES FAILURE.

Dist.-Atty. Whitman of New York Brings the Corporation's Affairs Before the Grand Jury.

[BY A. P. NIGHT WIRE.]

NEW YORK, March 2.—Failure of the Siegel Stores' Corporation, owners of the two New York department stores, which are now in the hands of a receiver, was today brought before an additional grand jury by Dist.-Atty. Charles S. Whitman. It is said that six witnesses were examined, one of them a cashier of a bank which suffered through the failure of the firm.

BIG IMPORTS OF EGGS.

Thousands of Cases Reported Coming in from Oriental and European Points.

[BY A. P. NIGHT WIRE.]

KANSAS CITY, March 2.—Oriental and European hens have combined to deal the high cost of living in America a real blow. This was the opinion of dealers attending the sixth annual meeting of the Missouri Egg Shippers' Association. Speakers predicted the price of eggs would never again reach the high figures that inspired the recent boycotts in all parts of the nation.

Thousands of cases of eggs are coming into New York from Siberia, Austria and Russia, it was declared.

SUFFRAGETTE-POSTMAN.

Mrs. Dacre-Fox Personally Delivers Mrs. Pankhurst's Letter to King George to His Secretary.

[BY ATLANTIC CABLE AND A. P.]

LONDON, March 2.—Mrs. Dacre-Fox informed a meeting of suffragettes here today she had delivered Mrs. Emmeline Pankhurst's letter at Buckingham Palace under escort of the gate policeman, who refused to allow her to enter alone.

Mrs. Pankhurst's letter asked the King to receive a deputation which desired to complain of the "Barbarous methods of torture used by Your Majesty's ministers."

Mrs. Dacre-Fox handed the letter to the King's private secretary. If no reply is received another letter will be sent.

"If His Majesty is unwise enough to refuse to see the deputation," said Mrs. Dacre-Fox, "we shall go to Buckingham Palace any way."

Blood Eruptions WON'T Return When You Give Your Blood a Good Bath

No case of poisoned blood is ever cured until the last vestige of irritation has been eliminated from the system. And the only remedy that is safely assimilated in the tissues to stimulate cellular activity and overcome harmful germs is the famous S. S. S.

A few doses of this wonderful blood purifier will start such pronounced activities in the cellular tissues of the body as to soon show decided changes in the skin.

The skin is but a fine network of tiny blood vessels, and the action of S. S. S. is declared by eminent authorities to be a pronounced stimulation of the activity of these cells. Certain it is that in a surprisingly short time even the worst skin eruption shows a most remarkable change; it begins to dry up; the skin peels off in tiny flecks, and soon a layer of clear, healthy and firm tissue results.

The reason for this is in the peculiar stimulation of S. S. S. which enables the cells in the skin to select from the blood the nutriment it requires for regeneration.

Not only this, but if from the presence of some disturbing poison there is a local or general interference of nutrition to cause boils, carbuncles, abscesses and kindred troubles, S. S. S. so directs the local cells that this poison is rejected and eliminated from their presence.

This fact has been demonstrated in cases of severe skin eruption that had seemed to be incurable.

You can obtain S. S. S. at any well stocked drug store, if you insist upon it, but be sure you are not talked into something else claimed to be "just as good."

S. S. S. is prepared by The Swift Specific Co., 208 Swift Bldg., Atlanta, Ga.

Omega Oil FOR Swellings & Inflammation

Rub Omega Oil gently over the place that hurts. Then soak a piece of flannel with the Oil, lay it on the painful part and cover with a piece of dry flannel. This simple treatment usually gives quick relief. Trial bottle 10c.

MARLEY 2½ IN. HIGH an **ARROW COLLAR** CLUETT, PEABODY & CO. TROY N.Y.

Hale's GOOD & CHEAP 341-343-345 S. BROADWAY

Stock of Salzman, Baruch & Co.

Manufacturers Women's Coats, Suits and Skirts

High Class Garments at Less than Cost of Materials

Tailored Suits Worth $17.50 for $6.75

Suits of homespuns, cheviots, serges, diagonals, striped Venetians and mixtures. Three-button cutaway coats with fancy back trimmed with velvet buttons. Skirts in peg top and plain tailored styles. Suits of materials mostly in dark colors. Good $17.50 values—all sizes, from 14 for misses and small women to 40 bust measure. Today's sale price—$6.75.

$20.00 and $25.00 Spring Suits $13.75

A small lot of just twenty-three high-grade Spring suits; most of them are shepherd checks, which are so popular this season. Some plainly tailored, others prettily trimmed. Plain coats with kimono sleeve, others with the new drop shoulder; short models that are right up to the minute in point of style. Lined with guaranteed satin. Plain tailored skirts, some with full peg top, others stylishly draped. $20.00 and $25.00 values; while they last, $13.75.

$25.00 and $35.00 Spring Suits $16.90

Some of the nobbiest spring suits that have yet been shown on Broadway, a varied collection, embodying all that is new and acceptable in the style world, and yet only one or two suits of a kind. Materials include wool poplin, crinkle crepe, wool and silk brocades, moires and novelty suitings, extreme styles, very short length coats that are prettily draped; skirts that are new, many of the minaret models, as well as the peg top and draped styles. Colors include tango, French blue, magenta, heliotrope, leather, russet, green, etc. Sizes from 16 misses to 38 for women. Values from $35.00 to $35.00. On sale at $16.90.

Double American Trading Checks From 9 to 12 A.M.

Used in the Royal Nurseries

Savory & Moore's Food is made by the well-known and old-established firm of Savory and Moore, Chemists to The King, of New Bond Street, London.

It has been in general use as an Infant's Food, with highly satisfactory results, for over half a century, and it has at various times been supplied, by special commands, for use in most of the Royal Nurseries of Europe.

Its early use saves parents much trouble, anxiety and expense, as even the most delicate infants invariably thrive on it from the first. It is economical and easy to make.

MOTHER'S GUIDE FREE

Much useful information on the Feeding and Rearing of Infants will be found in Savory & Moore's booklet, "The Baby," a copy of which will be mailed, Free, to all applicants by Savory & Moore, Ltd., Chemists to The King, New Bond Street, London, England.

SAVORY & MOORE'S FOOD

Of all Druggists and Stores.

THE MOST DRASTIC

SHOE SALE

OF THE YEAR

Here's an event long to be remembered. It's the first time in the history of Los Angeles that a brand new stock of reliable footwear—complete in every style detail for the coming season—has ever been offered at such drastic reductions off regular prices.

This is not a clearance of left-over styles from last season, but a clear, out-and-out sacrifice of new models designed for spring and summer by two famous factories.

The Most Unprecedented Sacrifice of Ultra-Stylish Footwear Ever Made in This City or State

$3.95 Regular $5.00 Value

$2.95 Regular $4.00 Value

$2.45 Regular $3.50 Value

$1.95 Regular $2.50 Value

$2.95 Regular $4.00 Value

$1.75 Regular $2.50 Value

$3.45 Regular $5.00 Value

$3.95 Regular $5.00 Value

$3.95 Regular $5.00 Value

$3.45 Regular $5.00 Value

$3.45 Regular $5.00 Value

$1.95 Regular $2.50 Value

Queen Quality SHOE

For Stylish Women

At regular prices, "Queen Quality" is recognized as the mark of the best shoe values in the world. Our present reduced prices make the attraction irresistible. Newest patterns in button boots, Colonial pumps, tango pumps, "English" pumps and button low shoes. All leathers, in the smartest styles to be shown this season.

BOSTONIAN Famous Shoes

For Particular Men

Any man to whom the saving of a dollar or more on a pair of shoes is a consideration will be interested in this sale. It affords an unrestricted choice of the newest and best in modern shoemaking at substantial cuts from regular prices.

High shoes and oxfords in all leathers. All of the modern "English" patterns as well as the staple and more conservative styles.

Entire Stock—Including All Spring and Summer Styles—Go at the Sale Prices —Positively No Lines Held Back

Regular $7.00 Shoes now . . . $5.40
Regular $6.00 Shoes now . . . $4.85
Regular $5.50 Shoes now . . . $4.40
Regular $5.00 Shoes now . . . $3.95
Regular $4.50 Shoes now . . . $3.45
Regular $4.00 Shoes now . . . $2.95
Regular $3.50 Shoes now . . . $2.45
Regular $3.00 Shoes now . . . $1.95

Special for Women

Kayser Silk Hose

Black, White and Tan. Regular $1.50 Grade . . . 95c

Shoes for Children and Boys

About 1-3 Off Regular Prices

Extensive assortments of shoes for the youngsters, dependable in quality and present-day styles. All prices liberally discounted for this sale. All styles—all leathers—button or lace shoes.

Children's Mary Jane Pumps $1.10 Regular $1.50 Values

Boys' Elkskin Shoes $1.95 Regular $3.00 Values

Paul Maher

Opposite Coulter Dry Goods Co. *222 So. Broadway* *Next Door to Pig'n Whistle*

The Times' Splendid Offer to You!

"HEART SONGS"

400 of the World's Greatest Songs in a Single Book—Never Before Sold for Less Than $2.50 Per Copy

Presented by

The Los Angeles Times

to its READERS—one of

JOE MITCHELL CHAPPLE'S $10,000 Prize Books

400 songs selected by more than 20,000 people all over the world.

Prizes Awarded by

VICTOR HERBERT, one of America's most popular composers and conductors; and

G. W. CHADWICK, one of the greatest native American composers, and Director of the New England Conservatory of Music.

Greatly Reduced Size. Full Size, 7 x 9 1-2 inches

The Heart Songs of 90,000,000 People

Many of these songs cannot be found in any other collection. They came in yellow, time-worn, tear-stained sheets—that had been sacredly treasured from childhood—others were written out from memory—some were given by titles only—or remembered verses, involving a long search to obtain the whole.

Of the thousands received it is safe to say that the several hundred finally selected—as having the largest number of votes and the highest endorsement—represent today the taste of the American people in its choice of music.

We believe that the distribution of this unrivalled song collection will bring more happiness into the homes of our Readers; will do more to make them attractive to young and old; do more to inculcate a love for music; to soften, elevate, and refine the home life; to cultivate the nobler and higher virtues of the fireside—than any other means we could adopt.

Favorite songs from the song-lore of the

English	**Irish**	**Scotch**
German	**Italian**	**Spanish**
French	**Swedish**	**Norse**
Danish	**American**	**Negro**

Filled with the memories, the longings, the regrets, the hopes, the fears, the smiles, the tears, that make up the warp and woof of human life—with all its changing lights and shadows.

EVERY READER ENTITLED TO A COPY OF THIS GREAT BOOK

More Than 400 Songs

EVERY SONG chosen for some personal association; some tender memory; some life-lasting effect; for the haunting beauty of its words; for the lilting music of its melody. The familar songs of the long-ago, that are treasured in the heart forever.

Over 500 Pages

FOUR YEARS of song gathering to obtain the correct words and music of this unrivalled collection—many of them Folk songs only here published for the first time. Others never before found in a home volume. The real heart songs of 90,000,000 people.

Arranged in Lower Key

THE only songbook written and arranged in low key so that every member of the family can join in the singing. Many pieces harmonized and adapted for the first time to mixed voices. A veritable treasury of words wedded to music that is not for a day but for all time. For the family—for parties—for social gatherings.

HERE IS THE TIMES' SPECIAL OFFERING TO YOU

We consider it a great privilege to be able to place before our readers this marvelous offer. With more than 100,000 copies already sold at $2.50 each—it was no easy matter to persuade the publishers to consent to a great daily newspaper practically *giving away* thousands of copies. Yet we have done this and they now agree with us that it will enormously increase the demand for their work.

Red English Cloth—Gold Cover—Art Inlay

Regular $2.50 Volume 98c

and SIX DAILY COUPONS

Clipped from The Times.

By Mail, 24 Cents Extra for Postage.

(Coupon Printed on Another Page.)

You!

$2.50 Per Copy

90,000,000 People

e found in any other collec-
w, time-worn, tear-stained
redly treasured from child-
out from memory—some
—or remembered verses, in-
tain the whole.

safe to say that the several
having the largest number
dorsement—represent today
eople in its choice of music.

of this unrivalled song col-
piness into the homes of our
ake them attractive to young
e a love for music; to soften,
e life; to cultivate the nobler
eside—than any other means

re of the,
Scotch
Spanish
Norse
Negro

longings, the regrets, the
the tears, that make up the
life—with all its changing

EAT BOOK

Lower Key

d in low key so that every
he singing. Many pieces
rst time to mixed voices
wedded to music
l time. For the
therings.

OU

than 100,000
newspaper

Classified Liners.

...fied rates: The rate for inserting ads in The Daily Times is 1c per word ... in the Sunday issue, 1½c per word ...; minimum charge, 25c; except under ... classifications, the rate for which is ... daily, 2½c per word Sunday, minimum ... for daily, 35c Sunday: "Society Meetings," "Personals," "Special Notices," "Church ...," "Stocks and Bonds," "... to Loan, Salary and Chattels," "Physicians," "Medical," "Detectives," "Sanatoriums," "... and Massage."

The Times reserves the right to classify all ads ... under appropriate headings.

... space for classified advertisements ... for more than one insertion, 14 words.

... real estate advertisements, to be classified ... must be in The Times office before 8 ... Saturday night. Other classified "Wants," ... received over counter or by telephone ... until 11 p.m. Saturday. Ads. received after ... for each division will be inserted ... heading "Too Late to Classify." Rate 1½ ... per word.

... Sunday circulation of The Times exceeds ... and more "liners" are regularly ... in its columns than in the five other Los ... newspapers combined.

... your want advertisements. Ring up ... Times, Main 8200, Home 10391, any time ... or night, and secure prompt and careful ...

The Times cannot guarantee accuracy or assume ... for errors of any kind occurring in ... advertisements.

The Times will not be responsible for more ... incorrect insertion of any advertisement ... for more than one time.

... should retain receipts given by The ... in payment for "liners," as no mistakes ... rectified without them.

The Times will not accept phone or verbal orders ... or change "till forbid" advertisements.

The Times constantly endeavors to render its ... satisfactory and efficient service, and it will ... complaints of, and make a proper adjustment for, any material errors it may make in ... announcements.

"... to kick if things seem wrong. ... it to us, and make it strong."

SPECIAL NOTICES—

—WE HAVE ON HAND A FEW OF ... telephone attachments, which are ... in connection with coupon books ... cents each, the coupons being ... classified advertising in THE TIMES. ... 8200 or Home 10391, and our representative will call and attach the "REDIPHONE," ... at the same time for the coupons ... "REDIPHONE" only will be delivered to ...

... ADVERTISEMENTS— ... real estate section of Sunday's Times will ... under the heading of "Too Late to ..." if not received before 8 p.m. Saturdays.

... HAIR REMOVED FROM FACE IN ... No odor, no smell. Free trial. ... HAIR CO., 619½ S. Broadway, Los ...

... HAVE CORRESPONDENCE WITH MEXICO ... America; we translate and answer it ... at a moderate rate per month. Best ... 430½ N. MAIN ST.

—TO TALK TO MAN WHO HAS A CAP... before, and complete outfit. See MR. DUN... Central Bldg.

... CLEANED IN ONE OR TWO LOADS BY ... ANGELES SANITARY CO. Phones 59146 ...

FLORISTS AND NURSERIES—

... CLASS ORANGE SOUR PLANTS, AT ... Call at BRADBURY RANCH, Monrovia, or ... Store, 714 S. Myrtle ave. A. Okimoto.

... SHEEP FERTILIZER FOR LAWNS ... GEORGE SCHORNICK, 118 N. ... 1669, 41536.

PERSONAL— Business.

HENLEY, THE SUCCESSFUL PSYCHIC. ... you go into anything of importance or ... anything serious or before you make any ... you should consult the master mind of ... 317 W. THIRD ST., near Hill.

MRS. MASSON, ... palmist of London, Eng., may be consulted at 322 S. SPRING ST., by those desiring ... conscientious and reliable hand readings ... of the foremost palmists of the day. HIGH-CLASS PATRONAGE SOLICITED.

—LADIES, ASK YOUR DRUGGIST FOR ...ter's Pills, the Diamond Brand. For 25 ... known as best, safest, always reliable. Take ... Chichester Diamond Brand Pills are ... everywhere.

—CLASSIFIED ADVERTISING PATRONS ... The Times are requested to submit copy for ... in the Sunday issue as early as ...

—PROF. ALTHOUSE, NOTED ASTROL... and palmist. Thirty years in Los Angeles. ... practice; highest grade of work. High class ... solicited. 530½ S. BROADWAY.

—CARPET SWEEPERS AND VACUUM ... repaired and readjusted to work as ... Write postal or phone CHAS. A. ... 223 W. Fifth st. F1924.

— WANTED, THE ADDRESS OF LA... Frank Lane. Address M, box 175, TIMES ...

—J. F. WILSON, WHO HAD OF... Wilcox Bldg., will send his address ... box 270, TIMES OFFICE, he will hear ... news.

—ON AND AFTER THIS DATE I WILL ... responsible for debts contracted by Mrs. ... S. D. Helfers. CHAS. HELFERS, 89 ... Pasadena.

... NOT STAND RESPONSIBLE FOR ANY ... by Mrs. Wm. P. Groce, as she has left ... without any cause. WM. P. GROCE.

... DETECTIVE AGENCY, OPEN DAY AND ... immediate and confidential. Terms ... HOME phone 25768.

—MME. JOSEPH OF CHICAGO, PALM... readings 50c. 822 E. 15TH ST. ... ave. car.

—ELECTRIC VACUUM CLEANER FOR ... a day. Free delivery. HOME 25191.

—MME. ORA, PALMIST, PSYCHIC ... reading in city. 308½ S. SPRING.

...TY MEETINGS—

... LECTURES— ... highly instructive stereopticon lec... and Decay, Health and Disease and ... and psychological factors, which ... processes in the human form, will ... Tuesday at 8 p.m. at BLANCHARD ... HALL, 232 S. Hill st., by Dr. Paul ... Practical progressive truth-seekers in...

WANTED— Help, Male.

... not given under this heading to advertise... business patronage.

—SEVERAL YOUNG MEN OVER 18 TO ... FOR RAILWAY MAIL CLERKS FOR ... SALARY $900. FOR SUCCESS SEE ... 602 CITIZENS NATL. BANK BLDG. ... ADVERTISEMENT.

—MEN AT MANUAL ARTS GA... S. Vermont ave.; also driving school. ... to drive and care for car in ten ... and give you a letter of recommend... chauffeur's license.

—RELIABLE SOLICITOR FOR PRINTING. ... opportunity. Don't answer unless you ... State full particulars in first let... S, box 507, TIMES BRANCH OF...

—EXPERIENCED SECOND MILLER FOR ... for 100-barrel flour mill near Los An... of credentials, age and experience ... MILLING CO., Olive, Orange Coun...

—EXPERIENCED LASTER ON NO. 5 ... Experienced boy in sole leather room. ... in finishing room. CALIFORNIA ... CO., Torrance.

—PATRONIZE THE MUNICIPAL EM... Bureau, which furnishes help of all ... to both employer and employee. Men's ... FRANKLIN ST. A2865, Main 6940.

—JAPANESE BUS BOYS FOR FIRST-... wages $35; board and room. Call ... EMPLOYMENT AGENCY, 211½ W. Sec...

—TWO MEN AT ONCE, EXPERIENCE ... $100 per month and up guaran... Sunday, between 9 and 11. 627 ... Room 414.

—BRIGHT YOUNG MEN TO PREPARE ... RAILWAY MAIL CLERKS; THIS STATE; ... $75. PROMOTION. SEE MR. ... Security Bldg. (See Instr. Adv.)

—TWO YOUNG MEN OF NEAT APPEAR... position and good money if ... good. 9 to 11 a.m. HARTBOOK, 636 ...

—WAITER, HOTEL CLERK, TWO ... waiters, 3 bus boys, 2 housemen, 2 ... TOURIST EMPLOYMENT ... S. Spring, room 212.

—FOREMAN, RANCH, $75, BOARD AND ... man.) Call this a.m., BIG 4 LABOR ... E. Second st.

—THOROUGHLY EXPERIENCED SALES... tailoring store. GROSS & CO., 424 S.

—...T MAKER AT ONCE. MUST BE ... young man preferred. Apply 615 ... San Bernardino, Cal.

—AN EXPERIENCED SLOYD AND DRAW... Address N, box 92, TIMES OF...

—BOY TO DRIVE LIGHT CANDY ... to start. Apply 723 E. FIFTH ST., in ...

—MARRIED MAN TO TAKE CHARGE OF ... ranch, and also extra hand. Must un... 750 E. 16TH ST.

—TWO DRAFTSMEN. 947 W. SIXTH ST., ...

—GOOD PRESSER. APPLY HOTEL AL... room 939.

—HIGH-GRADE AUTO SPECIALTY SALES... HALLIWELL CO., 408 W. Pico.

—AN EXPERIENCED VEST OPERATOR. ... 422 S. MAIN.

—PAINTER, ALL AROUND MAN, $3 PER ... before 7:30 a.m., 21988.

—FIRST-CLASS LADIES' TAILORS; ALSO ... 695 E. COLORADO ST., Pasadena.

WANTED— Help, Male.

NOTE.—Applicants for positions are advised not to send original recommendations in answer to ads. Send duplicates only.

Space is not given under this heading to advertisements soliciting business patronage.

WANTED—

Responsible and reliable salesmen with clean record can make large commission in Los Angeles; experience not necessary; if you can sell anything you should make $500 and up per month. Address P, box 390, TIMES BRANCH OFFICE.

WANTED—

Are you a salesman?

Can you sell anything?

Are you willing to work?

Technical experience not necessary. Good recommendations, energy and personality wanted. We have the opportunity. You can make more money in this office than any place in Los Angeles with the same amount of effort. Call between 8:30 and 9 o'clock Monday morning and ask for Mr. Armstrong, 901 STORY BLDG., Los Angeles.

WANTED—HUMMEL BROS. & CO., Employment Agents, Established 1891. Largest and Best-Equipped Office on the Pacific Coast. Phones: Main 509; Home 10709. 116-118 E. Second st.

Rest. cook, country, $17, meals; ranch cook, $30 and fd.; man and wife, cook and waitress, $75 and fd.; all-around baker, Arizona, $21; starcher and polisher, country, $17.50; elevator operator, $20 and fd.; pantryman, country, $35 and fd.; houseman, $10; bootblack, country, $50.

RANCH DEPARTMENT.

Man and wife, ranch choreman and cook, $60 and fd.; ranch foreman, $50 and fd.; gardener, ranch, north, $35 and fd.; gardener and roustabout, hotel, $30 and fd.; milker, 20 cows, and make butter, $50 and fd.; milker, 20 cows, $40 and fd.; ranch hands, $30 to $40 and fd.

Twenty-two years of reliable service.

WANTED—BOOK-KEEPER, $85; GAS AND ELECTRIC experience book-keeper, $75, under 30; experienced flour or bakers' supply salesman, local experience; switchboard operators, local experience; shoe clerk, temporary, country; dry goods clerk, country; hardware clerk, country; electrical contracting estimator; electrical jobbers' price clerk; discount clerk, dry goods experience; book-keeper, newspaper experience; assistant credit man, retail experience; railroad accountant, talk, read and write Spanish, $120; boys with wheels, refined, $7. MERCANTILE REFERENCE ASSN., Marsh-Strong Bldg.

WANTED—SALESMEN. We are open for several first-class salesmen for our townsite of EL SEGUNDO. Great things are being done by the Standard Oil and Pacific Electric Railway, and many additional homes, etc., are to be built, making our proposition an excellent one in every way. Call without delay and see our sales-manager, MR. R. R. LAWES, The El Segundo Land & Improvement Co., 609 S. Hill st., Los Angeles.

WANTED—YOUR WORK PAYS EXPENSES WHILE learning trade of automobiles, electricity, plumbing, bricklaying. Actual garage work and contract jobs; the faster you learn, the more you earn. These trades pay $5 daily and work easily obtained. Catalogue free. UNITED TRADE SCHOOL CONTRACTING CO., 234 Aliso st., two blocks east and one block north of Postoffice. See adv. in "Learn Trades" column.

WANTED—TWO YOUNG MEN TO HELP EXPLOIT a new proposition in the residence section of city. Must be of good personal appearance. Ambitious and not afraid of work. Prefer those having experience as magazine or newspaper subscription solicitors. Personal assistance and instruction furnished free of cost. Apply 9 a.m. only. 436 WILCOX BLDG.

WANTED—LETTER CARRIER AND POSTOFFICE Clerks.

Wanted—Several young men to prepare immediately for postoffice position in Los Angeles; salary now $800 starting; with yearly promotion; for success see MISS WILSON, 602 Citizens Natl. Bank Bldg. See Ins. Advertisement.

WANTED—MEN AND BOYS TO LEARN A GOOD-paying trade; automobile driving, repairing, electricity, machinist, surveying. We teach what others have failed, because of better facilities. Nothing worth while can be obtained for nothing. See our ad. under "Help Wanted—Learn Trades." NATIONAL SCHOOL, 2110 W. Seventh st.

WANTED — LETTER CARRIERS AND POSTOFFICE CLERKS for LOS ANGELES POSTOFFICE. We want immediately some bright young men, about 20 years old, to prepare for these fine positions. Beginning salary, $800; rapid promotion. See MR. HOFF, 629 Security Bldg. (See Instr. Adv.)

WANTED— Want a high-class superintendent to train salesmen applying for real estate positions; must be a convincing talker, with good address and reputation; prefer party who has had experience in selling and handling men; live and progressive type. Address Y, box 394, TIMES BRANCH OFFICE.

WANTED—EMPLOYERS TO KNOW THAT THE National Association of Stationary Engineers, No. 2, furnishes competent engineers free of cost to either party. Write or phone B. C. PARKER, Secretary, engine room Angelus Hospital, South 935; 20818.

WANTED—BRIGHT YOUNG MAN, GOOD IN FIGuring and some experience in shipping, to make himself generally useful; steady work and chance for advancement. UNION MANUFACTURING CO., 254½ S. Los Angeles st.

WANTED — REAL ESTATE SALESMAN, WELL posted in San Fernando Valley, to take charge of department, resales and subdivisions; full data on entire valley furnished. Must have car. Call at 522 CONSOLIDATED REALTY BLDG.

WANTED—BANK STENOGRAPHER TO ACT AS private secretary in large bank, must be well dressed and clever; salary $80, $100. MERCANTILE REFERENCE ASSN., Marsh-strong Bldg.

WANTED—TUCKER'S HOTEL, RESTAURANT EMployment Agency, 211½ W. Second st. Cooks, waiters, porters, bus boys, kitchen and housemen; pot, glass, dish washers. Call Tucker's.

WANTED—YOUNG MAN, FAMILIAR WITH THE grocery business, to deliver and care for horse; reference. Call NORMANDIE TABLE SUPPLY, 10th and Normandie ave.

WANTED—EXPERIENCED LOAN MAN AND EXchange department manager. Must be a hustler and have had local experience. Address L, box 62, TIMES OFFICE.

WANTED — YOUNG MAN WHO UNDERSTANDS cleaning an automobile and attending to lawn, private home, $17 a month; room and board. Phone WEST 1411 after 9 o'clock mornings.

WANTED— Competent live man to handle new 10-acre tract, subdivided into cheap lots; near Main st., in the city. The McCARTHY CO., 609 S. Hill st.

WANTED—ELEVATOR OPERATORS, HOUSEMEN, janitors, porters, clerks, baker's helpers, good jobs coming in every day. HARKNESS & HUNTER AGENCY, 224 S. Spring, room 309.

WANTED — EXPERIENCED MAN ON WAGON, must be a hustler, willing to pay good salary to right party. PARIS DYE WORKS, 1388 Sunset blvd.

WANTED — YOUNG MAN (18-20,) WITH SOME grocery experience, $35, $40, call early; all high-class grocery help register. BUSINESS MEN'S CLEARING HOUSE, 528 Union Oil Bldg.

WANTED—BANK STENOGRAPHER UNDER 30 FOR position as secretary, salary $80 to $100. Applicants must have good references. See MR. DURBIN, 514 Marsh-Strong Bldg.

WANTED—YOUNG MAN WITH EXPERIENCE IN German delicatessen, must be good carver, one able to speak German preferred. Call or address after 3 p.m., 220 W. FOURTH ST.

WANTED — MACHINIST TO GO OUT OF TOWN, must be familiar with engine work and good lathe man. Apply 816 HIGGINS BLDG.

WANTED—A FIRST-CLASS TAILOR, LADIES' AND gents' garments; must be experienced. No other need apply. 2358 E. FIRST ST.

WANTED—YOUNG MAN, 17 TO 19, FOR OFFICE position; salary $25 per month; rapid advancement. 620 BROCKMAN BLDG., Seventh and Grand.

WANTED — ONE FIRST-CLASS STEEL MOLDER, for out of city. 264 BRYSON BLOCK, after 9 a.m.

WANTED—AUTO REPAIR MAN, STEADY JOB, state experience. Address N, box 166, TIMES OFFICE.

WANTED — MAN WITH GOOD PERSONALITY; good talker, good hustler; salary, references. Address S, box 473, TIMES BRANCH OFFICE.

WANTED — TRUCK DRIVER, ELECTRIC, $2.50 day. Call 110 E. SECOND ST.

WANTED—BOY WITH WHEEL. SOUTHWEST OPTICAL CO., 640 S. Broadway.

WANTED— Help, Male.

Space is not given under this heading to advertisements soliciting business patronage.

WANTED—SALESMEN— Live, up-to-date real estate salesmen to enter selling campaign on one of the largest and livest subdivisions in or around Los Angeles; big commissions offered for pre-opening sales; salesmen with automobiles preferred; none but live wires need apply. State past experience and give references. Address Y, box 375, TIMES BRANCH OFFICE.

WANTED—REAL ESTATE SALESMEN; We are organizing a force of high-grade men prior to the opening of the most beautiful and high-class residence subdivision in Southern California, CLIFTON-BY-THE-SEA. Men with automobiles preferred. Big commissions; only high-grade men need apply. Call 9:30 to 4:00, 820 STORY BLDG., and ask for Mr. Monteith, Sales Manager.

WANTED — COLLECTOR WITH BICYCLE, ACquainted with residence district of Los Angeles, must be a hard worker and willing to leave town; salary $16.50 per week.—Apply, stating age, experience and phone number. Address O, box 87, TIMES OFFICE.

WANTED—EXPERIENCED SALESMAN FOR BOYS' clothing, ready to wear; excellent, permanent opportunity for willing worker of good appearance and address; local experience preferred; state age, references and salary wanted; all applications confidential. Address M, box 12, TIMES OFFICE.

WANTED — RAILROAD ACCOUNTANT, READ, write and speak Spanish, for position near San Diego; good position, salary $120. MERCANTILE REFERENCE ASSN., Marsh-Strong Bldg.

WANTED — EXPERIENCED KODAK FINISHER, don't apply unless you can do the work. VINCENT PHOTO CO., 308½ S. Spring.

WANTED — EXPERIENCED JANITOR FOR APT.-house work. 410 W. THIRD ST.

WANTED—SCULPTOR TO MODEL FIGURES IN RElief. Call mornings, WAYMAN, 828 W. Ninth st.

WANTED—A GOOD PLASTERER; ABOUT 5 WEEKS' work. MR. DAVIDSON, Garvanza 783.

WANTED—AN EXPERIENCED ATHLETIC INstructor. Address M, box 222, TIMES OFFICE.

WANTED— Help, Male and Female. (Investment Required.)

WANTED—A PARTY TO REPRESENT AN EXCLUsive manufacturer of a proposition that is at present being demonstrated in Los Angeles and proving in demand, to represent exclusively without competition. Compensation enormous. Must be able to acquire sufficient amount of goods that will keep your sales force going. A compensation extremely attractive to your salesmen and a natural independence to this applicant, providing you can qualify for same. For further information, apply 408 S. HILL ST.

WANTED — GOOD BUSINESS MANAGER, WHO IS able to invest and take active part in good manufacturing company, which is an established company. Phone MANAGER, Broadway 4688, for appointment.

WANTED—YOUNG MAN WHO HAS SOME KNOWLedge of surveying and draughting; must have references as to character; good salary and steady employment to right one. Address P. O. BOX 755, Pasadena, Cal.

WANTED—A MAN WITH FROM $5000 TO $25,000 to take my place in one of the strongest corporations in the city; your money secured and a fine position if you want it. Address R, box 519, TIMES BRANCH OFFICE.

WANTED—HOUSEKEEPER TO RUN APARTMENT-house. One who wishes to purchase half interest. Good chance for right party. Address 1112 TROLLEY WAY, Venice. Westmore Apts.

WANTED—HAVE GOOD POSITION FOR MAN WHO is afraid to work, good wages, eight hours a day, inside work, investment of $500 required. See Manager, 122 E. 6TH ST., for particulars.

WANTED—YOUNG MAN WITH SOME MECHANICAL knowledge and experienced in handling men to take part interest in good business. Address Box 4, TIMES OFFICE, Pasadena.

WANTED—RELIABLE PARTY, MAN OR WOMAN, for good business position, will pay $100 monthly; must make $400 temporary advance; well secured and refunded. Call 117 ... BROADWAY.

WANTED— Help, Female.

Space is not given under this heading to advertisements soliciting business patronage.

WANTED—TWO PERSONS WHO CAN WORK TOgether harmoniously and who would like a business college education, can have room, board, tuition, typewriter, in exchange for half time work in an office. Must be thoroughly reliable, able to meet the public in a pleasant way. Very pleasant place. Tel. Main 219, MRS. HARDISON.

WANTED—SERVERS, $7; CARVERS, $9; HOTEL waitress, $30 and $35; child's nurse and upstairs, $30; cook, South Pasadena, $35; second maids, city, $25 and $30; general, $20 to $40; register with us for good positions, new location, 312 and 314 Byrne Bldg., Third and Broadway. BROADWAY EMPLOYMENT AGENCY.

WANTED—YOUNG LADY CLERKS AT ONCE. F. W. WOOLWORTH CO., 431 S. Broadway.

WANTED—RESTAURANT WAITRESS, $8, MEALS; 2 hotel waitresses, $20, room and board; Swede or German housegirl, good cook, $35; general housegirl, $25. HARKNESS & HUNTER AGENCY, 224 S. Spring, room 309.

WANTED—SALESWOMEN FOR LACE AND RIBbon departments. None but thoroughly experienced in either one of these special lines need apply to SUPT., 9 to 10:30. VILLE DE PARIS.

WANTED—COOK AND GENERAL, $40; COOK AND downstairs, $45; cook and general, 2 in family, nice place, $35; general, Santa Monica, $35; 4 general, $30; 3 general, $25; general, Claremont, 2 in family, $25; many places, $25 to $35. MRS. BAXTER, Room 508, 450 S. Broadway.

WANTED—5 COOKS AND GENERAL, CITY, $35; 1 cook and general, no laundry, $30; 1 cook and general, Pasadena, $30; 4 cooks and general, city, references required, $30; many positions; housegirls, $25 to $30; waitresses, servers, pantry girls wanted. MRS. REED, room 412, 333 W. Second st.

WANTED—INTELLIGENT, NEAT APPEARING ladies for directory work in families, for Los Angeles and entire Southern California. Experience unnecessary. Liberal compensation. Apply 616 FERGUSON BLDG.

WANTED—TWO GIRLS NOT OVER 22, WHO LIVE at home to learn to count soiled clothing in laundry. Fair wages at start, with raise each month up to $9 per week. DIAMOND LAUNDRY CO., 241 East Fifth.

WANTED—NOTICE TO HOUSEKEEPERS, WHEN in need of first-class domestic help of any kind call F5009 or Main 5557, best of help furnished on short notice; free of charge. BROADWAY EMPLOYMENT AGENCY, 312 and 314 Byrne Bldg., Third and Broadway.

WANTED—ONE FRONT OFFICE CASHIER FOR hotel, $60, room and board; one head waitress, $50, room and board; two chambermaids, $35; two waitresses, $35. Apply 222 O. T. JOHNSON BLDG., corner Fourth and Broadway.

WANTED—MILLINERY MAKERS, ONLY THOSE thoroughly experienced and accustomed to high class work need apply. SUPT. OFFICE, 4th floor, before 10 o'clock. MYER SIEGEL & CO., 445 S. Broadway.

WANTED—WAITRESSES, $8 WEEK AND $30 month, found; cook, first-class, $45; house girls, many good places, $30 to $40. Call early. SWEDISH & GERMAN EMPLOYMENT BUREAU, 101½ S. Broadway.

WANTED—CLEAN, RELIABLE GIRL FOR GENeral house work in family of two adults and two children; must be good plain cook and do washing. Wages $30. Call 73295 or WEST 4555.

WANTED—EXPERIENCED SALESMAN FOR CHILdren's and infants' wear. Must have best of references and experience. Address O, box 85, TIMES OFFICE.

WANTED—WHITE OR COLORED WOMAN NOT over 40; for general housework, for three adults; must be neat and a good cook; wages $30. Telephone mornings, only. WEST 789.

WANTED—SEVERAL LADIES, BEAUTY CULTURE pays big. Learn right. FLORENTINE HAIRDRESSING COLLEGE, "World's largest," 227 Mercantile Place. See "Instruction Course" adv.

WANTED—PATRONIZE THE MUNICIPAL EMPLOYMENT BUREAU, which furnishes help of all kinds free to both employer and employee. Women's Dept., 422 CAL. BLDG. A2815, Bdwy. 7407.

WANTED—SALESLADIES, EXPERIENCED IN KImonos, or cloaks and suits, age from about 24 to 30; reference required. YAMATO, 635 S. Broadway.

WANTED — STUDIO ACCOMPANIST TWO DAYS each week, in exchange for vocal lessons by A1 instructor. Address T, box 314, TIMES BRANCH OFFICE.

WANTED—EXPERIENCED FITTER ON GOWNS, must have dressmaking experience and good appearance. REGINE, 394 E. Colorado, Pasadena.

WANTED—HAIR GOODS CANVASSER. GOOD proposition. CORENSON HAIR CO., 619½ S. Broadway.

WANTED — EXPERIENCED STENOGRAPHER AND graphophone operator, $15 to start. 531 MASON BLDG.

WANTED — A GIRL FOR LIGHT HOUSEWORK, must be good plain cook, $4 or $5 a week. Phone 52964. Adults.

WANTED — ELDERLY WOMAN TO ASSIST IN housework and care of baby. 1100 W. 71ST ST. Take Vermont Heights car, get off at Florence ave.

WANTED—WOMEN SHOE FITTING MACHINE OPerator, in all branches. CALIFORNIA SHOE MANUFACTURING CO., Torrance, Cal.

WANTED—COMPETENT GIRL FOR GENERAL housework; must be good plain cook; small family. Apply 2293 WEST 20TH.

WANTED—EXPERIENCED WINDER AT ONCE. Call at M. GUENTHER KNITTING CO., 3504 South Park ave., city.

WANTED—LADIES, MAKE FANCY NEEDLEWORK by piece or dozen, take home. Call 1 to 4, 123 W. ADAMS.

WANTED—"EFFICIENCY PAYS." SEE INSTRUCTION COURSE, STENOGRAPHERS' TRAINING SCHOOL ADV.

WANTED—EXPERIENCED WOMEN TO DO HAND ironing. DIAMOND LAUNDRY CO., 241 East 5th st.

WANTED—A GIRL FOR GENERAL HOUSEWORK. Apply 401 S. ST. ANDREWS PLACE. Take W. Sixth st. car.

WANTED—STRONG YOUNG LADY FOR GROCERY store. Practical clerking experience essential. Call early. MR. GALBRAITH, 528 Union Oil Bldg.

WANTED — EXPERIENCED KODAK FINISHER. Don't apply unless you can do the work. VINCENT PHOTO CO., 308½ S. Spring.

WANTED—A WOMAN TO WORK IN LACE CURtain cleaning work. Apply 1007 S. VERMONT, today.

WANTED—ABOUT THREE HOURS' HELP AT DINner time. 610 S. RAMPART ST. 53899.

WANTED — EXPERIENCED SKIRT FINISHERS. FREEMAN, 501 Majestic Theater Bldg.

WANTED — WOMAN TO ASSIST WITH HOUSE work, room and board and $12. PHONE 56286.

WANTED—YOUNG LADY STENOGRAPHER, GOOD penman. Apply HARTWICK, 636 S. Broadway.

WANTED—CANDY SALESLADY. WELLS, 237 W. THIRD.

WANTED—EXPERIENCED WAIST DRAPER AND finisher. Apply 1012 W. EIGHTH.

WANTED — EXPERIENCED PANT FINISHERS. ROOM 56, Canadian Bldg., 432 S. Main st.

WANTED — GIRL FOR GENERAL HOUSEWORK, small family. Apply 627 MANHATTAN PLACE.

WANTED— Help, Female.

NOTE.—Applicants for positions are advised not to send original recommendations in answer to ads. Send duplicates only.

Space is not given under this heading to advertisements soliciting business patronage.

WANTED—CHECK ROOM GIRL, HOTEL; 10 EXtra waitresses; 10 hotel waitresses, $25 and fd.; 4 waitresses, $25 and fd.; commercial hotel; 3 a la carte waitresses; ranch cook for 10 men, $35 and fd.; 2 mangle girls; starcher; plain ironers; 4 waitresses, resort hotel, beach; 3 chambermaids, room out; 2 cafe waitresses; 2 waitresses, experience not necessary; 2 family cooks, $40 per month; 3 officers' hall waitresses; 2 chambermaids, $25 and found. TOURIST EMPLOYMENT AGENCY, 145 S. Spring st., Room 210.

WANTED—LINEN ROOM GIRL, INSTITUTION, city, $8 a week and meals; checker, cafeteria, country, $7 and meals; chambermaids, city, $30 etc. and $25 etc.; waitresses, city hotels, $25 etc.; waitresses, first-class country hotel, $25 etc.; waitresses, resort, $30 etc.; 2 waitresses, commercial hotel, country, $25 etc.; cafe waitresses, $8 a week; girl for mixed work, country, $30 etc.; extra waitresses for three days; lunch waitresses, no Sunday, $4 a week; kitchen woman, small place, country, $25 etc. HUMMEL BROS. & CO., 116 E. 2nd st.

WANTED — SECOND MAID, NICE PLACE, OAK Knoll, $35; German or Spanish-speaking second maid, city, $35; cook and dining-room, large family, suburbs, $45; good and downstairs, 4 in family, no laundry, city, $40; housegirl, Hollywood, $40 to $45; housegirl, for 3, Nordhoff, $35; housegirl (middle-aged preferred,) 2 adults, Claremont, $25, employer here; colored housegirl, Pomona, $30; 2 waitresses, $20, found; chambermaid, $25 room; other good places. MRS. PATTEN'S EMPLOYMENT AGENCY, 218 S. Broadway.

WANTED— TUCKER'S EMPLOYMENT AGENCY, 211½ W. 2ND ST. Extra cashier, $8; parlor maids, $35; 25 hotel waitresses, $25 and $30, for city, beach and country; 15 cafe waitresses, city, $8, short hours; 5 hotel maids, $35; rooming-house and apartment-house maids, $8; kitchen cook and helper, two women preferred, $65; house girls, cafeteria help; all kinds help wanted.

WANTED— Help, Male and Female.

Space is not given under this heading to advertisements soliciting business patronage.

WANTED — MEN AND WOMEN, EMPLOYED OR otherwise, to act as subagents for old-established real estate firm; opportunity to make good money in your spare time; liberal commissions. See MR. AYARS, 320 Pacific Electric Bldg.

WANTED — MAN AND WIFE TO TAKE 3-ROOM flat; wife to give services in exchange for rent, and work, caring for bedrooms and general housekeeping duties; nice place; near S. P. yards. 107 SOTELLO. East 3185.

WANTED—LADIES AND GENTLEMEN CANVASSers, salary and commission. 720 E. VILLA ST. Hours 10-4. Pasadena.

WANTED — DEMONSTRATORS AND SOLICITOR. Call at 938 CENTRAL. Office hours 1 to 9 p.m.

WANTED— Help, Male and Female. (To Learn Trades.)

WANTED—NATIONAL SCHOOL OF ENGINEERING, 2110 W. Seventh s. Established 1895. The best practical mechanical school in Southern California. We teach driving, repairing, and overhauling of all makes of automobiles. All work done under supervision of expert instructors. Courses in electricity and surveying, both theoretical and practical. Positions furnished to graduates. Places to work for room and board after school hours. Get free catalogue.

WANTED — LEARN BEAUTY CULTURE, HAIR manufacturing. Students wanted. LEADER COLLEGE OF HAIRDRESSING, 228 Mercantile place. MRS. HARRIS.

WANTED — BARBER TRADE TAUGHT, WAGES while learning, up-to-date instructors. No oldtimer. MOLER BARBER SCHOOL, 429 E. Fifth st.

WANTED— Help, Male and Female. (Instruction Course.)

WANTED— Become good typist, three months—money back. ANGELUS BUSINESS COLLEGE, Main at Jefferson. 22314.

WANTED—BE CORRECTLY TAUGHT MOTION PICture acting by director if you want to succeed. DIRECTOR, 5624 Virginia ave., Hollywood. Home 59162.

WANTED—BACKWARD PUPILS CAREFULLY TUtored by specialist; university post-graduate; written endorsements of renowned educators. Address T, box 303, TIMES BRANCH OFFICE.

WANTED—HIGH-CLASS SKETCHES AND FANCY stage dancing taught. Pupils prepared for vaudeville and club work. RELIANT THEATRICAL EXCHANGE, 310 I. W. Hellman Bldg.

WANTED—STENOGRAPHIC STUDENTS: PAY TUItion after graduated. Positions guaranteed. MACKAY BUSINESS COLLEGE, Main st., at Ninth. F3193, Main 4796.

WANTED—RAGTIME PIANO PLAYING TAUGHT IN 20 lessons. Write for free book. CHRISTENSEN SCHOOL OF POPULAR MUSIC, 23 Walker Bldg. Main 2176, F5793.

WANTED—STUDENTS, BEGINNERS OR ADVANCED, Gregg, Pitman, Wagner, touch typewriting. STENOGRAPHERS' TRAINING SCHOOL, Severance Bldg., Sixth and Main.

WANTED—LOS ANGELES GOVERNMENT EXAMination April 6; women eligible. Sample questions free. FRANKLIN INSTITUTE, Dept. 720K, Rochester, N. Y.

WANTED—YOUNG MAN OR LADY, UNDERSTANDing book-keeping, prepare to teach stenography. ANGELUS BUSINESS COLLEGE, Main at Jefferson. 22314.

WANTED—INSTRUCTION GIVEN IN OPERATING motion picture cameras, studio and outside work, developing and printing. LOS ANGELES MOTION PICTURE CO., 217 E. Washington st. Home 22258.

WANTED—YOUNG MEN TO PREPARE FOR POSTOFFICE CLERKS and LETTER CARRIERS. See MR. HOFF, 628-30 Security Bldg.

WANTED—SEVERAL YOUNG MEN TO PREPARE for railway mail clerks and postoffice carrier clerks. 602 CITIZENS NATIONAL BANK BLDG.

WANTED—LADIES! BEAUTY CULTURE PAYS BIG. FLORENTINE HAIRDRESSING COLLEGE, "world's largest," 228 Mercantile place.

WANTED—BECOME RAILWAY MAIL CLERKS, age 18 to 35. $75 month. Particulars free. Address VT, box 240, TIMES OFFICE.

WANTED—LADIES TO MAKE FANCY CUSHIONS. Call 534 GERMAIN BLDG., 224 South Spring.

WANTED—SALESMEN— Agents and Solicitors.

WANTED — THE GENERAL AGENCY FOR THE ERROR-PROOF TYPEWRITER SPEED KEYS MEANS A PERMANENT, GROWING BUSINESS dealing with owners of typewriters. As necessary as the machine itself. About 60,000 typewriters in Los Angeles county alone. These new keys are practically self sellers, as they double the life of the machine, increase the speed and save the operator from fatigue. They are used by the largest firms in the world, including typewriter companies and U. S. government. Party in financial position to carry supplies to properly care for the trade and put out a few sales people on commission basis to develop the business, will be granted the GENERAL EXCLUSIVE AGENCY for Southern California, Oregon or Washington. Manufacturer's Agent at 408 S. HILL ST., for a few days only.

WANTED—CITY SALESMAN TO SELL OFFICE specialty, commission and salary bonus; exceptional proposition for right man: references required. UNIVERSAL VENTILATING COMPANY, 14th and Oak, Kansas City, Mo.

WANTED—REAL ESTATE SALESMEN AND SALES ladies to sell harbor property, good chance to make big money. See LEVY, with GEO. H. PECK & CO., 418 Marsh-Strong Bldg., Ninth and Spring sts.

WANTED — SALESMEN AND HOUSE-TO-HOUSE canvassers, if you want to earn some easy money handling two new, quick selling articles, call and see LEW HAYNES, 313 W. Third st., room 311.

WANTED—FIRST-CLASS STOCK SALESMEN, GOOD proposition, with liberal commission; must be conversant with mine development. Apply 326 BRADBURY BLDG.

WANTED—SALESMAN FOR LADIES' TAILORING, work on commission, call today. THE BROOKLYN LADIES' TAILOR, 3102 Griffith ave., Los Angeles, Cal.

WANTED — REPRESENTATIVE IN EACH TOWN; staple article. C. A. OSGOODBY, 340 Cypress ave., Pasadena.

WANTED — SOLICITOR TO DRIVE WAGON FOR cleaning and dyeing; established; good proposition for right party. Call 5441 CENTRAL AVE.

WANTED—HIGH-CLASS STOCK SALESMEN FOR gilt-edge proposition. See MR. FLAHIVE, 645 S. Spring st.

WANTED—LIVE AGENTS, SMALL TOWNS, WITH auto, to introduce auto specialties. HALLIWELL CO., 408 W. Pico.

WANTED—GOOD CANVASSER, 3 DAYS IN WEEK. Easy selling article. Call 278 N. FREMONT AVE.

WANTED — FIRST-CLASS WINE HOUSE WANTS solicitor. Address N, box 217, TIMES OFFICE.

WANTED— Situations, Male.

Space is not given under this heading to advertisements soliciting business patronage.

WANTED—CARPENTER AND BUILDER, JOBBING of all kinds, repairs and alterations, porches, steps or what have you? PHONE A2258.

WANTED—YOUNG MAN WANTS WORK OUTSIDE school hours and Saturdays for room and board. Good references. PHONE 53401.

WANTED—CARPENTER AND HANDY MAN, ALL-around; sober and industrious; no objection out of town. Address N, box 48, TIMES OFFICE.

WANTED—POSITION AS COLLECTOR OR OUTSIDE work by neat-appearing young man, can drive any car. Call after 6. F1395. FOWLER, 1152 Wall st.

WANTED—A1 ELECTRICIAN, ALL KINDS OF REpairing and new work; at reasonable rates. Home phone 28814. E. W. ROBBINS.

WANTED — CHAUFFEUR DESIRES POSITION, 3 years' experience, can do own repairing; wages reasonable. SOUTH 4646.

WANTED—JOB AS ASSISTANT GARDENER, HAVE some experience and willing to get more. 236 E. SECOND, M. Ryan.

WANTED—PRINTER, ALL-AROUND FIRST-CLASS; press and linotype experience; go anywhere. Address N, box 213, TIMES OFFICE.

WANTED — SITUATION, EXPERIENCED BUTTER-maker, wants position on dairy ranch, or in creamery. RALPH I. KELTON, Lankershim, Cal.

WANTED—YOUNG MAN (MARRIED,) WOULD LIKE work of any kind, willing to do anything. Address N, box 214, TIMES OFFICE.

WANTED—POSITION BY ELDERLY MAN, PRIvate place, janitor, or small ranch. Address N, box 189, TIMES OFFICE.

WANTED—CHINESE WANTS NIGHT WORK FROM 2 to 12. L. YOUNG. Phone 55409.

WANTED—CARPENTER, GOOD ALL-ROUND MAN wants situation, $3 day. WILSHIRE 3411.

WANTED— Situations, Male.

Space is not given under this heading to advertisements soliciting business patronage.

WANTED—A1 COUNTRY AND CITY SOLICITOR for groceries and general mdse. store wishes position where reliability and a clean record counts, 12 years' Cal. experience, retail and wholesale references. Address S, box 590, TIMES BRANCH OFFICE.

WANTED—CHAUFFEUR WANTS POSITION, IS stranger here and will take very small salary, board and room, while learning city, 5 years' driving and demonstrating experience, is A1, sober, reliable man. Address N, box 191, TIMES OFFICE.

WANTED—JAPANESE CHAUFFEUR WANTS POSItion in private family, have 2 years' good experience, very careful driver, understands repair of car; can cook or take care garden too. GEORGE SHIRAKAWA, 822 S. Flower st.

WANTED—POSITION BY AMUSEMENT MANAGER, as superintendent of public office building, picture show, pleasure or camping resort, hotel or large apartment-house. Address 430 FIRST NAT. BANK BLDG., Long Beach.

WANTED—AS CHAUFFEUR, WITH PRIVATE FAMily, experienced, well recommended young man of 28, sober and reliable; able to do all ordinary repairs; reasonable salary. Address N, box 298, TIMES OFFICE.

WANTED—JAPANESE CHAUFFEUR WANTS POSItion in private family; good experience, good references; willing to do other kinds of work if necessary. 228 STATE ST., Santa Barbara. T. Takenomo.

WANTED — JAPANESE CHAUFFEUR, FIRST-CLASS mechanic, strict abstainer, attentive to duties, desires position, private, where careful, competent, trustworthy chauffeur would be appreciated; has excellent recommendation. NAMIKO, 822 S. Flower st.

WANTED—POSITION AS BOOK-KEEPER OR CORrespondent, thoroughly experienced and capable; have held responsible positions and have always made good; sales experience also. Address S, box 580, TIMES BRANCH OFFICE.

WANTED—CHAUFFEUR, HONEST MAN, 9 YEARS' experience, careful driver; own repairing, overhauling; familiar with any car; 3 years one place; any work; reasonable wages; eastern and city references. Home A3141. MARTIN, 350 Buena Vista st.

WANTED — WE TRANSLATE AND ANSWER ALL business correspondence in Spanish at a moderate price per month; best references. SPANISH AND ENGLISH CORRESPONDENCE AND TRANSLATING BUREAU, 430½ N. Main st.

WANTED—POSITION AS CHAUFFEUR; MARRIED; good mechanic and references; careful driver; familiar with city. Address O, box 90, TIMES OFFICE.

WANTED—MAN, 52, WANTS WORK IN OR OUT city, where neat, clean work is appreciated; city reference; investigate. Address N, box 188, TIMES OFFICE.

WANTED—MAN OF LARGE EXPERIENCE IN grain, hay, beet, bean, alfalfa and stock raising, wishes position as foreman on ranch; best of references. Address O, box 62, TIMES OFFICE.

WANTED—CHAUFFEUR WANTS POSITION, FIRST-class on Pierce Arrow, and Locomobile, can drive and take care of any make of car, best city references. Address O, box 58, TIMES OFFICE.

WANTED—BY MARRIED MAN, NO CHILDREN, position on citrus orchard, California experience, local references. Call or write F. HUNT, 416 Temple st.

WANTED—POSITION, CLERICAL OR BOOK-KEEPing; 6 years' experience, good references, by young man of 22, alive and energetic. Address N, box 209, TIMES OFFICE.

WANTED — CHAUFFEUR, NOW ENGAGED, SEEKS higher position, experienced, high-grade cars; well recommended; stud of cars preferred. Address T, box 312, TIMES BRANCH OFFICE.

WANTED—GROCERY CLERK WISHES POSITION in country store; familiar with general line; not particular as to inside or soliciting work. Address S, box 478, TIMES BRANCH OFFICE.

WANTED—AN EXPERIENCED MAN WANTS POsition as traffic manager for good firm; best of bank, commercial and railroad references. Address S, box 575, TIMES BRANCH OFFICE.

WANTED — RELIABLE AND PRACTICAL ALL around cook wants place on ranch, camp or mine; age 55. (German.) No women boss wanted. Address L, box 240, TIMES OFFICE.

WANTED—SITUATION BY SWISS-FRENCH FIRST-class cook, with local references, in private family, sober, clean, economical. Address N, box 80, TIMES OFFICE.

WANTED—SITUATION AS AN A-1 BOOK-KEEPER, up-to-date, can operate the typewriter, rapid and accurate, local references, moderate salary. Address S, box 330, TIMES BRANCH OFFICE.

WANTED—POSITION AS WASHMAN AND ENgineer, temperate, twelve years' experience. HARLEY SPRINGER, Los Angeles, R. F. D., 3, box 522.

WANTED—POSITION AS CHAUFFEUR, 24 YEARS old, and good mechanic, $80 per month, board and room, I am no carpet beater or gardener. Address M, box 181, TIMES OFFICE.

WANTED—YOUNG MAN DESIRES EMPLOYMENT at night, hours 6 p.m. to 12. Clerical, hotel or otherwise. Local references. Address X, box 304, TIMES BRANCH OFFICE.

WANTED — JAPANESE, FIRST-CLASS COOK, wants place. Best city references and experienced. JAMES, Home 556920.

WANTED — JAPANESE, EXPERIENCED COOK wishes situation, reliable and competent; references. 413 W. SEVENTH ST. 64235. Main 8048.

WANTED — PAINTING, PAPER HANGING AND tinting, all work satisfactory and reasonable price. PHONE SOUTH 4858.

WANTED—JAPANESE CHAUFFEUR WANTS POSItion, 5 years' experience, best city references. Address N, box 289, TIMES OFFICE.

WANTED — SITUATION BY A CHINESE SCHOOL boy to work with a private family. TONG OUNG, 918 S. Maple ave.

WANTED—BOOKS OPENED, CLOSED OR AUDITED by experienced accountant, will keep small sets of books, $20 a month. Call WILSHIRE 3678.

WANTED — GOOD EXPERIENCED JAPANESE gardener wants care garden by day, month; new lawns make specialty. PHONE 77185.

WANTED—BOARD AND ROOM BY YOUNG MAN in exchange for services before and after school hours. PHONE 66310.

WANTED—POSITION BY APPRENTICE IN PRESSing and dye works. Address Box 12, TIMES OFFICE, Pasadena.

WANTED—A JAPANESE DESIRES TO GET A JOB any kind from 1 p.m. to 7; 7 to 12 p.m. 426 W. 6TH ST., city.

WANTED—SITUATION, CHAUFFEUR IN PRIVATE family, willing to be useful. Address O, box 86, TIMES OFFICE.

WANTED—CHAUFFEUR, GERMAN, 3 YEARS' EXperience, careful driver, local references, wishes position. F4210.

WANTED—SITUATION BY A GOOD, SOBER POULtry man; single, will batch. Address N, box 197, TIMES OFFICE.

WANTED—POSITION BY YOUNG MAN STENOGRApher, light office work. Address M, box 277, TIMES OFFICE.

WANTED — HALF DAY WORK BY COMPETENT Japanese, mornings preferred. Address L, box 227, TIMES OFFICE.

EMPLOYMENT Agencies.

WANTED—THE PACIFIC JAPANESE AAA EMPLOYMENT BUREAU, 445 South Olive st., Los Angeles. F1078; Main 1714.

WANTED — JAPANESE CENTRAL EMPLOYMENT AGENCY. All kinds of Japanese help promptly furnished. House and window cleaning department. Phones: MAIN 2924; 62925. 124½ E. THIRD ST.

WANTED— Situations, Female.

Space is not given under this heading to advertisements soliciting business patronage.

WANTED—BY RELIABLE MIDDLE-AGED WOMAN, position as working housekeeper for 2 or 3 adults; good plain cook; no laundry; $5 a week. TEL. VERMONT 478.

WANTED—RELIABLE WOMAN WANTS WORK IN rooming or boarding-house; will work all or part day; room at home. Address S, box 598, TIMES BRANCH OFFICE.

WANTED—POSITION AS A FIRST-CLASS STENOGrapher and book-keeper, rapid worker, city references, salary reasonable. Address S, box 331, TIMES BRANCH OFFICE.

WANTED—3 BRIGHT GIRLS WANT POSITIONS AS stenographers; one beginner and two with experience. MACKAY BUSINESS COLLEGE, Main 4796, F3193.

WANTED — SITUATION AS HOUSEKEEPER BY middle-aged lady in gentleman's home, good Swedish cook, 30 years old. Address S, box 477, TIMES BRANCH OFFICE.

WANTED — COLORED GIRL WITH REFERENCES wishes place in private family as cook and general housework. Phone Vermont 3180. Address 1602 W. 36TH PLACE.

WANTED—WASHING, IRONING, CLEANING BY competent white woman. Phone mornings, A2639, MAIN 1095.

WANTED — COMPETENT GERMAN LAUNDRESS wishes day's work. Call all week, 53673 HOME phone.

WANTED—POSITION, STENOGRAPHER, LONG EXperience, knowledge of Spanish. Address N, box 192, TIMES OFFICE.

WANTED—POSITION BY STENOGRAPHER, LIMited local experience, references. A1351. BROADWAY 1313.

WANTED — BY EXPERIENCED DRESSMAKER, sewing by the day, $2.50. 2290 OCEAN VIEW AVE. Phone 51712. Call evenings from 6 to 7.

WANTED—POSITION AS NURSE OR ATTENDANT to child by capable young woman; wages $35. PHONE BROADWAY 525 or HOME 557750.

WANTED—YOUNG LADY, EXPERIENCED WITH children, would like position as mother's helper. Call 1573 W. 47TH ST.

WANTED—GERMAN LADY, WITH SMALL BOY, wants to cook for few men on ranch. TEL. EAST 3425.

WANTED—NEAT, COLORED GIRL, 16, WISHES TO do housework and assist with care of baby. Wages $5 per week. Phone mornings, MAIN 7019.

WANTED—BY EXPERIENCED STENOGRAPHER, position in real estate office or where outside work can be done. A4980.

WANTED—POSITION BY FIRST-CLASS COOK AND second maid (Swedish,) together or separate. PHONE A2639, MAIN 1095.

WANTED—REFINED LADY WISHES TO CARE for children by the hour, day or evening. Phone SOUTH 1645.

WANTED—WOMAN WITH CHILD OF NINE AND boy of 17, wishes housework in city or country. Address M, box 278, TIMES OFFICE.

WANTED—COOK AND SECOND MAID WISH POSItions, together or will separate; competent; references. PHONE 62773.

WANTED—SEWING BY DAY OR WEEK, IN CITY, by experienced dressmaker. PHONE A1674.

WANTED—NEAT, YOUNG COLORED WOMAN wishes general housework. SOUTH 8513.

WANTED—BY FIRST-CLASS LAUNDRESS, BUNdles to take home. PHONE 7893.

WANTED — EXPERIENCED COLORED WOMAN wants work by the day. BROADWAY 2269.

WANTED — LAUNDRY WORK TO TAKE HOME. Phone SOUTH 1941.

WANTED— Situations, Female.

Space is not given under this heading to advertisements soliciting business patronage.

WANTED—QUIET YOUNG WOMAN WANTS RANCH cooking or dining-room work, out of town; experienced, neat and reliable; references as to work, character, or deportment if desired. Call at room 2, GOLDEN STATE HOTEL, near S.P. Depot, at 10 o'clock sharp, or Address Miss Annie Perry, city.

WANTED — YOUNG LADY BOOK-KEEPER, CASHier, typist, can take dictation rapidly in long hand and abbreviations; last position paid $75; give me a trial, pay me what I am worth. Willing to leave city. Address N, box 187, TIMES OFFICE.

WANTED—A REFINED EDUCATED LADY WITH girl 9 years, wishes management of refined home, apartment-house, or small hotel, best references, no objection to children. Address SAN DIEGO, 3105 Fifth st.

WANTED—NO. 1 BOOK-KEEPER WANTS POSItion for mornings only; employed afternoons; can furnish excellent city references. Permanent or temporary. Call WEST 4782 after Sunday.

WANTED—YOUNG JAPANESE WIDOW AND HER baby want a home to live in a small good family, where both can live pleasant. She is willing to help part of the day. Adress VM, box 136, TIMES OFFICE.

WANTED—BY AN EXPERIENCED GERMAN GIRL, do housework or take care of children; would like to go to night school. Answer S, box 597, TIMES BRANCH OFFICE.

WANTED—CAPABLE STENOGRAPHER DESIRES position, best of business qualifications. Salary to begin very moderate, until efficiency is proven. Address N, box 253, TIMES OFFICE.

WANTED— Situations, Male and Female.

Space is not given under this heading to advertisements soliciting business patronage.

WANTED—ENGLISHMAN AND WIFE WITH EXcellent references from the best families, desire position as butler and housekeeper, or parlor maid, will go out of city. Address O, box 60, TIMES OFFICE.

WANTED—POSITION, FIRST-CLASS COOK, GERman, neat and obliging, wants position, with husband a competent chauffeur and mechanic, any make of car; young couple; good reference. ROOM 37, 315 N. Broadway. Phone Main 2196.

WANTED—YOUNG MAN AND WIFE WOULD LIKE work on ranch, wife good cook, man handy with carpenter tools. Address N, box 210, TIMES OFFICE.

WANTED—JAPANESE MAN AND WIFE WANT A position as cooking, has experience many years, wife will do the housework. Call PHONE A1134. S. YAMANA.

WANTED—MAN AND WIFE (COLORED;) MAN first-class cook; wife house maid; city references. Will go separate. Phone West 5122. 1617 W. 20TH ST.

WANTED— Work by the Day.

WANTED—WASHING TO BRING HOME, OR WILL go out and do washing and day work. Address 707 CHESTNUT ST., in Arroyo Seco, Garvanza. Mrs. Bay Guy.

WANTED—FIRST-CLASS LAUNDRESS WANTS DAY work or washing to bring home. BROADWAY 6228.

WANTED—LAUNDRY WORK BY THE DAY, BY a respectable white woman. Phone VERMONT 580.

WANTED—BUNDLES TO TAKE HOME, LAUNDRY work guaranteed. Call and deliver. F3903. MRS. MILLER.

WANTED—COMPETENT WOMAN WANTS FEW REfined families by day, cleaning or laundry. PHONE P1451.

WANTED—DAY WORK. COMPETENT COLORED woman a laundress or for sweeping. PHONE A3048.

WANTED—RELIABLE WOMAN WISHES WORK BY the day, $1.60. Address S, box 480, TIMES BRANCH OFFICE.

WANTED—EXPERIENCED WHITE WOMAN WANTS day work. Call BOYLE 1072, room 17.

WANTED— Carpentering, Paper-hanging, Tinting, etc.

WANTED—PAINTING, TINTING, PAPERHANGING all work done in very best manner, prices reasonable; estimates given. PAUL GOODWIN, 420 W. Eighth st. Phone Main 969, F3865.

WANTED—WALL PAPER FURNISHED AND HUNG, $2.50 per room; painting and tinting. All work guaranteed by responsible firm. 857½ W. 50TH. Vermont 3953.

WANTED—WALL PAPER FURNISHED AND HUNG, $2.50 per room; painting and tinting; all work guaranteed by responsible firm. Call BROADWAY 2831.

WANTED—TINTING, $2 PER ROOM AND LESS, all work guaranteed. Call WILSON, Main 2903; F7336.

WANTED — CONTRACTING, REPAIRING, ALTERAtions, bungalows, garages and store fronts; lowest prices. Phone BROADWAY 7898.

WANTED—CHAS. A. FORSE, 5922 TOWNE AVE. House painting and tinting. Telephone SOUTH 1527.

WANTED— Partners.

WANTED—A MAN WITH FROM $5000 TO $25,000 to take my place in one of the strongest corporations in the city; your money secured, and a fine position if you want it. Address R, box 519, TIMES BRANCH OFFICE.

WANTED—FOR SALE—$700 BUYS ½ INTEREST IN sound, well established business, advertiser practical man, wants partner who will get out and rustle business, or a practical electrician. Address M, box 67, TIMES OFFICE.

WANTED — BUSINESS PARTNER WITH ABOUT $2000 cash to buy half interest in post card and arcade, and move same to a good live town. Investigate this proposition at once. Address M, box 241, TIMES OFFICE.

WANTED—PARTNER TO TAKE HALF INTEREST hardware and plumbing business clearing $400 month. Good location, good stock, good business. Few hundred dollars handles. DE LONG & BRADBURY, 625 Union Oil Bldg.

WANTED—A PARTNER TO TAKE HALF INTERest in a good rooming-house proposition; only small amount of capital necessary. Call MRS. WOLFF, 321 N. Broadway.

WANTED—A PARTNER IN GENERAL TRUCKING business, with a few hundred dollars cash. I have the trucks and business. Address L, box 169, TIMES OFFICE.

WANTED—PARTNER, DUCK AND CHICKEN RAISing, either lady or gentleman. Address N, box 190, TIMES OFFICE.

WANTED— To Rent.

WANTED — FURNISHED 6-ROOM BUNGALOW, must be modern and well furnished; southwest, between Sixth and 24th, and Burlington; no children; references if desired. Address S, box 472, TIMES BRANCH OFFICE.

WANTED—TO LEASE FROM 30 TO 160 ACRES within 50 miles of L. A., for grain, truck or alfalfa. I have teams and implements. Must have house and barn. 801 W. 47TH. Vermont 1381.

WANTED — DESK SPACE IN OFFICE OF SUBstantial firm; will give advertising in fifteen country newspapers in exchange. Address T, box 310, TIMES BRANCH OFFICE.

WANTED—TO LEASE FOR SEVERAL YEARS A large, modern house in Santa Monica. Address N, box 96, TIMES OFFICE.

WANTED— Rooms.

WANTED—PIANO TEACHER, YOUNG GENTLEMAN, now senior medical student, wishes to exchange lessons for room; near County Hospital preferred. Address T, box 302, TIMES BRANCH OFFICE.

WANTED— Houses.

WANTED—HOUSES TO MOVE OR WRECK, HIGHest prices paid. Call 28039.

WANTED— To Purchase, Real Estate.

WANTED—MUST LEAVE CITY ON ACCOUNT OF health, and desire ranch within 100 miles of Los Angeles, where I can make a living for myself and family; can invest a few thousand in cash or trade, and assume balance, mountain ranch preferred, but do not care to keep a health resort with boarders, etc.; distance from railroad immaterial, but must be accessible by auto; please do not reply without giving complete description of property, with price. Address T, box 308, TIMES BRANCH OFFICE.

WANTED—I AM IN THE MARKET CONSTANTLY for snaps in real estate; if you have city or country property to sell at a bargain I shall be glad to have a talk with you. Cash paid for snaps. J. BURRIS MITCHEL, F1777. 201 Union Oil Bldg. Main 3380.

WANTED—TO PURCHASE BUNGALOW LOTS AND apartment site for building on which I can negotiate building loan and pay for same with small cash payment and second trust deed, subject to building loan. Address CC, box 213, TIMES OFFICE.

WANTED—I WILL PAY SPOT CASH FOR GOOD ranch, 20 to 40 acres, must be within 20 miles of Los Angeles and at right price. Prefer to deal with owners. Address O, box 88, TIMES OFFICE.

WANTED — 2 OR 3 ACRES HIGH, DRY GOUND, beautiful, for chickens; must be on Covina car line; easy terms; give full information in first letter; prefer owner. Address M, box 10, TIMES OFFICE.

WANTED—FOR ALL CASH (REAL MONEY,) MODern, up-to-date 5-room east-front shingle-roof bungalow, not over one block from car line; give price and street number. Address S, box 595, TIMES BRANCH OFFICE.

WANTED—GOOD BUNGALOW OR ACREAGE IN exchange for fine cafeteria doing good business. Will pay cash difference on modern bungalow. Address APARTMENT 12, Bungalow Apartments, Long Beach, Cal.

WANTED—TO BUY 6 OR 7-ROOM BUNGALOW IN Washington Heights or Wilshire district, not to exceed $5000. Address R, box 505, TIMES BRANCH OFFICE.

WANTED—TO BUY BEST INCOME PROPERTY IN the city, to $8000, half cash, must show good income on investment, absolute bargains only. Address S, box 473, TIMES BRANCH OFFICE.

WANTED—ANGELES MESA LOT ON THE HILL; submit lowest cash price. GEO. L. HUGHES, 5227 10th ave.

WANTED—IF YOU HAVE TO SACRIFICE YOUR property we can help you. NORTON & CASADY, 404 Title Insurance Bldg.

WANTED—YOUR PROPERTY FOR SALE OR EXchange, can sell or match anything. J. A. CRAIG, 739 H. W. Hellman Bldg.

WANTED— To Purchase, Miscellaneous.

WANTED—DIAMONDS, JEWELRY. Old gold, sterling silverware. Pay highest prices. Private rooms. J. C. FERGUSSON, 232-4 Homer Laughlin Bldg., 315 S. Broadway. F3516; Main 3167.

WANTED—TOP PRICES PAID FOR GENTLEMEN'S ladies' used clothing, by COHEN. Pacific Coast largest dealers. We call. F2890; Main 4094. 803 S. SPRING. 111 E. 7TH.

WANTED — DIAMONDS, ANTIQUE OR BROKEN jewelry, old gold, pearls, silver; any quantity; pay spot cash; no red tape. S. S. SCHEPPS, 710 S. Hill.

WANTED — TO PURCHASE USED EVENING AND afternoon dresses, coats, suits, etc. Phone 556791. Wilshire 5087. MRS. SCHLANK, 1570 Sunset Blvd.

WANTED—TO BUY DIAMONDS, JEWELRY, GOLD, sterling silverware, automobiles; loan money on above goods. MARKWELL & CO., 302 Grant Bldg.

WANTED—LADIES' AND MEN'S USED CLOTHING, evening wear, etc. Positively highest prices paid. ARNOLD, Main 3745; 15731.

WANTED — DIAMONDS, OLD GOLD, SILVER, bought for cash. THE CRAFT SHOP, Rooms 320-321 O. T. Johnson Bldg., Fourth and Broadway.

WANTED—DIAMONDS, OLD GOLD, ANTIQUES bought for cash. H. B. CROUCH CO., 738 S. Hill st.

WANTED — DIAMONDS, EMERALDS, PEARLS AND jewelry; any amount. Pay highest cash prices. HARRY REID, 705 Grant Bldg. Phone 11926.

WANTED — STEREOPTICON SLIDES, AMERICAN history; give list and price. GRAND ARMY ADVOCATE, Long Beach, Cal.

WANTED—TO BUY OR SELL FOR CASH, OLD-fashioned jewelry, silverware, laces, antiques; also old gold. 614 W. SIXTH ST., near Grand ave.

WANTED — CASH PAID FOR FEATHER BEDS. 758 SAN PEDRO ST. Main 1166.

WANTED—PRIVATE PARTY WISHES TO BUY books, any quantity or kind. WEST 868, 24859.

WANTED—DIAMONDS AND PAY MORE. KUSEL, 306-7 Stimson Bldg., 3rd and Spring.

WANTED— Miscellaneous.

WANTED—YOU TO KNOW THAT WE EXCHANGE phonograph records, tune pianos and repair all kinds of musical instruments. RECORD EXCHANGE AND MUSIC CO., Main 1958. 929 W. 7th st.

WANTED—IF YOU ARE CLEANING HOUSE AND are going to buy new rugs, will you give me your old ones? I can't afford to buy them. Address T, box 357, TIMES BRANCH OFFICE.

WANTED—THE CUT-RATE FURNITURE MOVING Company will move all your furniture and piano by contract for $6 or $8. Phone day or night. BOYLE 2065. HOME 41489.

WANTED— DONT WAIT until the last minute to telephone your "Want Ad." to The Times, but get it in early.

WANTED—GENTS' USED CLOTHING, TOOLS AND books, highest prices paid. F4971. 108 E. 1ST STREET.

WANTED—PRINCE DYE WORK AND JAPANESE Hand Laundry. Reasonable price. Give us a trial. Phone A1141. 817 W. TEMPLE ST.

WANTED—MEMBERSHIP IN LOS ANGELES ATHletic Club. KANE, 617 S. Hill.

WANTED— Furniture.

WANTED—WE PAY THE VERY HIGHEST CASH price for all kinds of furniture, household goods, merchandise, etc.; any quantity; we also sell on commission and advance cash, on consignments. A trial will convince you, and we are always at your service. We have the largest, best equipped and oldest auction house in the State. REED & HAMMOND, Auctioneers, 1049 S. Broadway and Main. Phones Broadway 2860; Home F3545.

WANTED—TO PURCHASE THE FURNITURE OF A private residence for CASH, in high-grade mahogany, bric-a-brac, oriental rugs, cut-glass, Flemish oak, Stickley or Roycroft, bird's-eye maple or oak; must be good; from 8 TO 14 ROOMS. Let me know at ONCE. No dealers. Address T, box 317, TIMES BRANCH OFFICE.

WANTED—WE PAY MORE CASH FOR FURNIture, household goods, merchandise, etc., than any firm in the city; any quantity; also sell on commission; cash advanced on consignments; largest and oldest established auction house in California. RHOADES & RHOADES, Auctioneers, 1501-3-5 S. Main st. Phones [illegible], Main [illegible].

WANTED—WE PAY HIGHEST CASH PRICE PAID for furniture, carpets, rugs, office furniture, restaurant outfits, fixtures of every description. J. J. SUGARMAN AUCTION CO. F4810, Main 3114.

WANTED—GOOD FURNITURE AND RUGS OF SOME private residence, fumed oak or mahogany; oriental or domestic rugs. Will pay cash. Phone BROADWAY 468.

WANTED—TO PURCHASE GOOD FURNITURE AND rugs of some private residence, fumed oak, bird's-eye maple or mahogany, oriental or domestic rugs. Will pay cash. PHONE BROADWAY 468.

WANTED—FURNITURE. WE PAY YOU CASH for your household and office furniture. DANNING, F5427. 707 W. 6th.

WANTED — NEW OR SECOND-HAND GOODS; furniture, etc. Any amount. We pay more. Try us. Phone BROADWAY 1791. 417 W. 7TH ST.

WANTED—PARTY DESIRES TO PURCHASE FIVE or more rooms of furniture. PHONE 22288.

TO LET— Furnished Rooms.

TO LET—NEW HOTEL BROADWAY, ON BROADWAY, OPP. COURTHOUSE. 50 ROOMS AT $2.50 WEEKLY. 75 ROOMS AT $4 WEEKLY. 75 ROOMS AT $5 WEEKLY. 50 ROOMS AT $6 TO $8 WEEKLY. ROOMS WITH PRIVATE BATH, $6 TO $9 WEEKLY. TRANSIENT, 75C TO $1.50 DAY. LARGE GROUND-FLOOR LOBBY. MODERATE PRICED RESTAURANT AND CAFETERIA. EVERY MODERN CONVENIENCE. FREE BUS FROM ALL TRAINS. NEW ADDITION HOUSEKEEPING APARTMENTS, $5 TO $9 WEEKLY. $30 TO $45 MONTHLY.

TO LET—PERKINSON HOTEL— Just opened; no extra charge for two in room; hot water day and night; private, public and shower baths; phone, steam heat and hot and cold water in every room; rates $4.50 per week, without bath; $8 per week with bath; 12 minutes' walk to Eighth and Broadway. All outside, bright, quiet rooms and kept comfortable at all times. Convenient to restaurants and private board. 834 GOLDEN AVE., third block west of Figueroa, between Eighth and Ninth.

TO LET— THE STILWELL. New 10-story FIREPROOF hotel of 232 rooms; each with PRIVATE BATH. Rates $1.50 PER DAY; $10 A WEEK, $35 A MONTH, and up. Call and see our HOTEL, 838 S. GRAND. Phone 60297, Broadway 287.

TO LET—ROSEGROVE HOTEL. Now open. All outside rooms with or without private bath and shower. Beautiful lobby, amusement hall. Rates $1 per day up. Special rates for permanents. 512 S. FLOWER ST., near W. Sixth. Broadway 1041. Home 3068.

TO LET— HOTEL OVIATT, Pico and Flower. New and modern, within walking distance of heart of city; rooms single and en suite; special rates by the month. Both phones.

TO LET—HOTEL IVAN, 947 W. SIXTH ST., OUTside sunny airy rooms, steam heat, hot and cold water, with or without private bath. New building, quiet, homelike; $2.50 per week and up. Walking distance.

TO LET—VERY CLOSE-IN, CLEAN, NICELY FURnished upper room. Brass bed, gas, electricity, bath, quiet, gentleman, $6 per month. 230 S. BUNKER HILL AVE.

TO LET— HOTEL BERKELEY. Furnished rooms, bath, hot and cold water, every room, $3 week, up. 208½ S. MAIN.

TO LET—ONE OR MORE LADIES TO SHARE 5-room bungalow with mother and daughter, reasonable. 71863.

TO LET—LARGE, WELL FURNISHED ROOM WITH private bath, in private home. Phone 51157, 808 WESTLAKE AVE.

TO LET — 2, 3 AND 4-ROOM SUITES, WITH kitchen, $9, $11 and $13.50. 1407 DE LONG. 20845.

TO LET — 2 NICELY FURNISHED ROOMS FOR housekeeping, bath. 230 W. 24TH ST. South 4617.

TO LET—BEAUTIFUL ROOM IN PRIVATE FAMILY for gentleman, $12. Also small room in rear. 1143 S. FIGUEROA. Bdwy. 3961.

TO LET — NICE OUTSIDE ROOMS, $2.50 UP. Also apartments; walking distance. 1241 WEST SEVENTH.

TO LET—HOTEL VAL DEMAR, NEW, MODERN, steam heated, private baths; rates reasonable. Corner SIXTH AND HOPE STS.

TO LET—FURNISHED, PART OF DOUBLE house, 3 rooms, bath, yard. $17, water paid. 1318 W. 12TH ST.

TO LET—NICE 2-ROOM HOUSEKEEPING SUITE. Running water. $12. Single rooms, $1.50 per week. 415 N. FREMONT.

TO LET—$2 WEEK EACH, $7 MONTH, FURnished housekeeping rooms, bath. 548 EAST PICO.

TO LET—FURNISHED ROOMS WITH CONNECTing bath. $1 and up. 321 N. BROADWAY.

TO LET—HOTEL ALAN, 236 E. 2ND, STRICTLY modern, $2.50 and $3 weekly.

TO LET— Housekeeping Rooms, Furnished and Unfurnished.

TO LET—2 OR 3 NICELY FURNISHED ROOMS for housekeeping, private entrance, lights and water paid, rates very reasonable, private family. Also 1 elegantly furnished front sleeping room for one or two persons. For prices phone Home 28738. Central ave. car, first house west of Central. 1052 EAST 53RD ST.

TO LET—TWO CONNECTING FURNISHED ROOMS for housekeeping. Large cheap rooms. Good neighborhood. $12 per month. 505 EAST 15TH ST., near Maple.

TO LET—3 FRONT ROOMS WITH PORCH, NICEly furnished, for housekeeping, in private family, rent $20. 1234½ S. FLOWER.

TO LET—SINGLE AND NICE, CLEAN HOUSEkeeping rooms, $2, $2.50 and $3. Close in. 59088.

TO LET—3 UNFURNISHED ROOMS, HALF OF cottage, cheap. 3757 WOODLAWN AVE. South 4818.

TO LET—HOUSEKEEPING ROOMS, ALL SUNNY rooms, very large, from $10 to $16 per month; walking distance. PHONE 1153 S. HOPE.

TO LET— Unfurnished Flats.

TO LET—"RAYMOND GABLES." FOR FULL DEscription see ad. under "Unfurnished Apartments."

TO LET—$25; SUNNY 3-ROOM FLAT, PARTLY furnished; 2 wall beds. 403 LUCAS.

TO LET—UNFURNISHED AND FURNISHED FLATS in new building, rent cheap. PHONE 71414.

TO LET—5-ROOM, MODERN, UPPER FLAT. Adults only. 939 VALENCIA ST.

TO LET — 4-ROOM STRICTLY MODERN FLAT. MAIN 6616.

Classified Liners.

TO LET— Unfurnished Flats.

TO LET — ELEGANT, 5-ROOM, HALF BLOCK north WESTLAKE PARK, 4 car lines, 10 minutes to Broadway, hardwood and woodstone floors, paneled hall and dining-room, enameled bath and bedrooms, wall bed, bookcase, mirrors, buffet, mantel, laundry tub, improved and inexpensive heating. ALSO 7-room flat, same plan and finish, between SUNSET and WESTLAKE PARKS. Adults. References. PHONE 51566.

TO LET — FLATS, WELL APPOINTED, JUST finished, living-room, dining-room, kitchen, bath, screen porch, sleeping porch, storeroom, high ground, magnificent view; air direct from mountains; excellent neighborhood; 10 minutes from Sixth and Broadway; one block from car line. Apply W. L. WATTS, 803 N. Bonnie Brae, corner Kent. Wilshire 3593.

TO LET—WESTLAKE DISTRICT, BEAUTIFUL sunny 5-room bungalow flat, all built-in features, disappearing bed, oak floors, large living and dining-rooms, like a real home, high ground. Artistic shingle building. Between two fine car lines, W. 9th and W. 11th sts., ten minutes to Broadway. Janitor. Adults. 944 PARK VIEW ST.

TO LET — BOYLE HEIGHTS: 5-ROOM MODERN flat on Pleasant ave. near First st.; Nos. 1514 and 1520 Pleasant ave.; rent $18 unfurnished, or $25 furnished. EDWARD C. HYANS, 306 Laughlin Bldg. Phone A3809 or 71468.

TO LET — VERY CHEAP, BRAND-NEW OUTSIDE housekeeping rooms; built-in dining tables, dressers and disappearing beds; private baths; hot water; easy walking distance; adults; $14. 956 CROCKER ST.

TO LET — ONE BEAUTIFUL, MODERN FLAT, 4 rooms and bath, sleeping porch, fireplace, built-in features, stove, etc., $22.50; 2406 W. 11th st. Inquire 2412 W. 11TH, or phone Bdwy. 695, F7350.

TO LET—ONE CHOICE FLAT; FIREPLACE, BUILT-in bed, gas stove, etc.; 3 rooms and bath; 1139 S. Hoover; $18; door open. 11th-st. car. Inquire at 2412 W. 11TH ST. Phone Bdwy. 695, F7350.

TO LET—A NEW, MODERN, FOUR-ROOM FLAT building, just completed, high-class finish, Wilshire district, corner Eighth and New Hampshire. Key 807 S. NEW HAMPSHIRE. West Ninth st. car.

TO LET—NEW 5-ROOM FLAT WITH SLEEPING porch; garage if desired; gas stove, gas furnace, hot water heater. Take West Jefferson car to Van Buren place, north ½ block. 3025½. Phone WILSHIRE 4701. OWNER.

TO LET—$20; NEW, SUNNY FLAT; 2 DISAPPEARING beds, built-in features, hardwood floors, separate entrances. 1045 WEST 43RD ST., near Manual Arts School. Main 1709, F4468.

TO LET—A DANDY LITTLE 4-ROOM FLAT, bath, disappearing bed, large rooms. For further particulars see F. E. BUNDY, owner, 1889 W. Jefferson. Phone West 425. 72469.

TO LET—NEW FLATS, POLISHED FLOORS, DISappearing beds, buffet, desk, everything built in, beautiful view. Keys at 4601 SUNSET BLVD. Phone Wilshire 4520.

TO LET—NEW, BEAUTIFUL, MODERN FLATS, 4 rooms and bath, built-in features, garages, cement floors. 2115 7TH AVE. West Washington car. Phone 74242.

TO LET—2 MODERN 4-ROOM UPPER FLATS, gas range, buffet, disappearing bed, linoleum on kitchen and bath. 3723 S. MAIN. $20. Car passes door. Adults.

TO LET—MODERN CLEAN 6-ROOM AND BATH, lower cottage flat. 1646 INGRAHAM ST. Westlake district. Phone 51460.

TO LET—BEAUTIFUL SUNNY 6-ROOM MODERN flat, large sleeping porch, also garage. Fine location; adults. PHONE 53937.

TO LET—5-ROOM FLAT, 954 S. BROADWAY, $35; suitable for business. Inquire Photographic Studio.

TO LET — NEW, UP-TO-DATE 4-ROOM FLATS, with or without garage. 1710 NEW ENGLAND AVE. Phone 72805.

TO LET—NEW FLATS, FINE LOCATION, NEAR church and school. 4288 BRIGHTON AVE. $18. Phone 26847.

TO LET—VERY HANDSOME, FOUR ROOMS, brick, two disappearing beds. 1384 WEST 20TH. Phone 22653.

TO LET—NICE, 3-ROOM FLAT, $14; WALKING distance. 1021 Byram, rear, 3 blocks west of Figueroa, between 10th and 11th sts.

TO LET—NEW 5-ROOM FLAT; MODERN; HARDwood floors; good car service; only $25 per month. 55145.

TO LET—WILSHIRE DISTRICT, UPPER FLAT, 6 pleasant rooms, reasonable. 139½ S. COMMONWEALTH AVE. Heliotrope or Commonwealth car.

TO LET—$22.50, CLOSE IN, WALKING DIStance, 4-room flat; adults. 1172 W. 8TH ST.

TO LET—5-ROOM LOWER FLAT, $28; ADULTS. 1332 S. HOPE, near Pico. Tel. F1256.

TO LET—3-ROOM FLAT, ALL MODERN CONVENiences; adults. 1426A WRIGHT ST.

TO LET— Furnished Flats.

TO LET — NEWLY FURNISHED, UP-TO-DATE 4-room cottage flat; wall bed, laundry tray, every convenience; reasonable rent to responsible parties. 1140 BERENDO ST. Pico Heights car. Owner be there from 10 to 4.

TO LET—7-ROOM FLAT, ARRANGED TO SUBLET two rooms; clean, and furniture good; near Pico and Maple; $35. Phone 21222. Apply 1349 MYRTLE ST.

TO LET—NICELY FURNISHED 6-ROOM FLAT, IN a 2-flat building; modern in every particular; garage if desired; choice location. 254 S. HARVARD BLVD. Phone Wilshire 275. No children.

TO LET — CLOSE IN, 5 ROOMS, CLEAN, FIRST floor cottage flat; piano, brass beds, upholstered furniture, fireplace, heater, gas, electricity, bath; $30. 220 S. BUNKER HILL AVE.

TO LET—LARGE AIRY FOUR-ROOM FLAT WITH or without sleeping porch, magnificent view; ten minutes from Sixth and Broadway. W. L. WATTS, 803 North Bonnie Brae. Phone Wilshire 3593.

TO LET—3-ROOM BUNGALOW FLAT, 2 PEOPLE; 4 rooms, 3 to 5 people; thoroughly modern and completely furnished. Grand-ave. car, 15 minutes. 801 W. 41ST ST.

TO LET—WITH GARAGE, NICELY FURNISHED new bungalow flat, 2 disappearing beds, gas and electric stoves, built-in conveniences. 1717 NEW ENGLAND. Washington car.

TO LET—COMPLETELY FURNISHED FLAT, FOUR rooms and bath, $25. 3675 S. GRAND AVE. Tel. 21949.

TO LET — FURNISHED 5-ROOM UPPER FLAT; rent reasonable to permanent party. 1406 BOND ST. Phone F5599.

TO LET—NICELY FURNISHED RESIDENCE FLAT, suitable for several gentlemen or family; piano, large grounds, close in. PHONE 54773.

TO LET—FURNISHED FIVE-ROOM FLAT, WALKing distance. 546 S. FREMONT.

TO LET—1542½ W. 7TH. NICELY FURNISHED 4-room flat; 2 adults.

TO LET—UNFURNISHED AND FURNISHED FLATS in new building, rent cheap. PHONE 71414.

TO LET—PARTLY FURNISHED FLAT, 4 ROOMS. 1113 S. LOS ANGELES ST. Phone East 2505.

TO LET— Apartments Furnished.

TO LET—QUEEN APARTMENTS.
529 California st., 3 rooms and bath, furnished completely, high altitude, electric elevator, laundry free, roof garden, abundance steam heat, easy walking distance, $18 up. Large, happy family. Join our colony. Angeleno Heights car. BROADWAY 1206.—A2808.

TO LET—
WILSHIRE VISTA APARTMENTS,
615 S. Virgil st.
In the midst of Wilshire residences; beautifully furnished; two, three and four-room apartments for rent today.

TO LET—
VISTA APTS.
Corner Seventh st. and Ruth ave.
New 2-room apartments, hot and cold water, steam heat, $18 to $25. MAIN 5121, F6053.

TO LET—NICE FOUR-ROOM FURNISHED APARTment, brand new and modern in every respect; separate east porch, in very desirable location; best of janitor service. 1117 W. 20TH ST. Phone West 1850.

TO LET—
SCARBOROUGH APARTMENTS,
New, first-class, 5 minutes' walk from Fifth and Broadway. 517 S. FLOWER ST.

TO LET— ELSINORE.
Beautifully furnished 2 and 3-room apartments; private baths, disappearing beds; special rates, $20 up. 2672 W. PICO ST.

TO LET—NICELY FURNISHED 2 AND 3-ROOM apartments, all new and clean, at reasonable rates. CENTRAL APARTMENTS, 21st and Central ave.

TO LET—MIRAFLORES APARTMENTS,
Main 8520. 1420 S. Flower st. 24221.
Modern, clean apartments, private phones, sun parlor and porches. Rates reasonable.

TO LET—UPP APARTMENTS.
2 and 3 corner front rooms, high and light, sunny and clean; hot water day and night; from $15 to $16. Broadway 6274. 1149 W. FIRST ST.

TO LET—THE EBA DOUBLE AND SINGLE APARTments, large rooms and closets; sunny porches and lawns; 1021 W. 32ND (at McClintock.) University or W. Jefferson cars. 25943.

TO LET—NOW, 1 SINGLE ROOM, 1 3-ROOM apartment, 1 4-room apartment, first class. Call CALIFORNIA APARTMENTS, 415 Brand Blvd., Glendale.

TO LET—IT'S THE TIOGA, AT 1827 S. HOOVER, when you want up-to-date, attractive 2 and 3-room apartments, new and modern, $20 to $40. 20410, WEST 219.

TO LET—LUANA APARTMENTS.
2 and 3-room apartments, velvet carpets, walnut furniture, private bath, $18 to $40. 225 W. 25TH.

TO LET—ALCAZAR, JUST OPENED, HEART OF city, 202 N. Broadway, rooms and apartments less than summer rates. Come and be convinced.

TO LET — FURNISHED APARTMENTS IN THE Leighton Annex, at $35 per month and up. Inquire LEIGHTON HOTEL.

TO LET—NICELY FURNISHED HOUSEKEEPING apartments. Sunny rooms, private bath, $10, $12 per month. 2826 N. BROADWAY. Phone East 1366.

TO LET—TIOGA APARTMENTS, 1827 S. HOOVER ST. LOW RATES, EVERYTHING NEW. HOME 20410. SUNSET WEST 219. THREE CAR LINES.

TO LET—MOZART APTS., 1022 S. Hill st. Bdwy. 3580; 2-room apts., hot and cold water, steam heat, walking distance.

TO LET—HULBERT APTS., 410 W. THIRD ST. near Third and Hill sts., all modern conveniences, reasonable.

TO LET — APARTMENTS, ELEGANTLY FURnished, 2 and 3 rooms, with private baths. 411 N. Grand ave. COLONIAL APTS.

TO LET—$18 AND UP, MODERN CONVENIENCES. LUANA APARTMENTS. 225 W. 25th.

TO LET—2-ROOM APARTMENTS, $16 UP. WALKing distance. HAROLD APARTMENTS. 113A Carr st., near Pico.

TO LET — 2 NICE, SUNNY APARTMENTS, FURnished for light housekeeping; reasonable rent; close in. 735 WALL ST.

TO LET—GIBSON, 635 W. FOURTH. TWO AND 3-room apartments; all outside; 3 blocks from Broadway. Summer rates.

TO LET—VERY CLOSE IN, IN REAR, SUNNY LIVing-room, kitchen, bath, $20. 551 HOPE.

TO LET— Apartments Furnished.

TO LET—
LEADING APARTMENT-HOUSES OF LOS ANGELES. WITHIN WALKING DISTANCE. FREE LIGHTS IN ALL APARTMENTS.

CHICAGO APTS. F7476. 150 N. Beaudry st.
Two rooms and alcove apartment....$15.00
Two rooms and alcove apartment.... 18.00

FLORENTINE APTS. F1509. 1020 Colton st.
Living-room, alcove and kitchen....$12.00
Living-room, alcove and kitchen.... 14.00

GENEVA APTS. A6075. 204 N. Fremont ave.
Two rooms and alcove apartment....
A good single room, attractive...... 9.00

MARENGO APTS. Phone 51305. 944 Francisco st.
Three rooms and bath apartment....
Attractive single apartment, only..... 13.00

OAKLAND APTS. F4441. 1126 Mignonette st.
Three-room and bath apartment....$18.00
Three-room and bath apartment.... 20.00

PITTSBURGH APTS. 836 Crocker st.
Phones: Bdwy. 2914, F2980.
A good two-room apartment, only...$12.00
Extra nice two-room apartment 15.00

DEW DROP APTS. Steam heat. 124 N. Boylston st.
Phones: F4574, Broadway 6512.
Fine 3-room and bath apartment....$25.00
Choice 3-room and bath apartment.... 27.50

PORTLAND APTS. 911 Diamond st.
Phones: Broadway 2926, F7500.
Living-room with alcove and kitchen.$13.00
Living-room with alcove and kitchen. 15.00

RAMONA APTS. F4123. 218 N. Fremont ave.
Two rooms with alcove apartment..$14.00
Two rooms with alcove apartment.. 16.00

ROOSEVELT APTS. A340'. 334 S. Figueroa st.
A nice three-room apartment......$17.00
A dandy three-room apartment...... 20.00

SUNNY SLOPE APTS. 1150 Mignonette st.
Bdwy. 6512.
Choice 3-room and bath apartment..$25.00
best 3-rm. and bath, steam heat apt. 27.50

TAFT APTS. A5041. 332 S. Figueroa st.
A good two-room apartment for....$15.00
An attractive 2-room apartment.... 17.00

TO LET—
NEW
STREICHER APARTMENTS,
454 South Figueroa street.
Five minutes' walk from Broadway and Sixth.
55 Housekeeping Apartments.
None Better. Prices Right.
Broadway 459. Home 60517.

TO LET — FURNISHED APARTMENTS AT CUT-rate opening prices. New building, new furniture. You must see this to be convinced of price and location, in the famous Westlake district; walking distance; private phones in every room; both phones in halls and office; come and let us talk over the price you can pay; all apartments are sunny except 4. Very large kitchen. You are the winner if you come. Take W. Sixth st. car to Union, one block south; half block west. 1640 SHATTO ST.

TO LET—CAMBRIA UNION APARTMENTS.
WESTLAKE DISTRICT.
738 S. UNION AVE.
Between Seventh and Eighth st. car lines.
Noted for liberality of construction, many features that no other house in the city has, which appeal to people desiring conveniences of a home and the comforts of a hotel. Vacant now; one double apartment.

TO LET—
HUNTLEY APARTMENTS.
1207 W. THIRD ST.
Housekeeping apartments, summer rates, new concrete building; sunny rooms, apartments well heated in winter; dishes washed, beds made; tennis courts, free garage; 10 minutes' walk from Third and Broadway. Phones: 10108 or MAIN 834.

TO LET—JUST OPENED—
THE SELWYN APARTMENTS,
Westlake District,
1521 Shatto st.
Modern. Heat and hot water all day. EXCEPTIONAL DRESSING-ROOM and closet space. Amusement-room, sunroom. Personal attention by Mr. and Mrs. Broadhurst. Phone WILSHIRE 5040. W. Sixth-st. car to Valencia and Union. 557534.

TO LET— DE LUXE.
617 Westmoreland avenue.
Finest apartments in America.
Most exclusive neighborhood.
Elegant furnished. New. Shower bath.
Every known modern convenience.
Sleeping porch, sun parlor,
garage, maid's room
with each apartment.
Home Phone 55780. F. D. TURNER, owner.

TO LET—LA FRANCE APARTMENTS.
JUST OPENED.
681 S. Burlington ave. Two and 3-room apartments, all light; elevators; plenty of heat, sun and ladies' parlors, billiard, amusement and smoking-rooms, large lobby; most elegantly-furnished apartment hotel in Westlake district; 6 minutes from Broadway. Bachelor apartments, $30 up. Phone 60787. Wilshire 4600.

TO LET—
THE LAURELHURST,
2756 W. NINTH ST.
Apartments, individually furnished as one would their own home; separate bedrooms and dressing-rooms, private porches; service is of the very best; individual garage for motor owners.
Home 556555. Phones: Wilshire 3900.

TO LET—VALENCIA APARTMENTS,
JUST OPENED.
734 Valencia street, twenty minutes' walk from Broadway. New four-story brick building. Considered one of the finest in the city. Steam heat, elevator service, amusement rooms. Prices ranging from $30 to $85.

TO LET—HOTEL MARYLAND,
1312 MARYLAND ST. CORNER BIXEL.
Bright, sunny apartments, single and double; sightly location; amusement hall, billiard-room, sun parlor, walking distance. Summer rates. BDWY. 3060. 53445.

TO LET—PACIFIC APARTMENTS, JUST OPENED. New Building; new furniture. 1640 SHATTO ST. Take W. Sixth st. car to Union; one short block south; one-half block west. Very large kitchens and large rooms. All sunny apartments, surrounded by the finest residence district in the city. Walking distance.

TO LET—
PALACE HOTEL APARTMENTS,
317 SOUTH OLIVE ST.
On the hill, overlooking entire city; only two and a half blocks from Fourth and Broadway; every apartment a private bath, steam heat, telephone; elevator service, etc. Rates $25 to $65.

TO LET—THE ETHELTON APARTMENTS, NEWLY furnished; steam heat, hot water all day, direct phones; apartments cleaned weekly and monthly; summer rates on 2-room apartments, $25; 3-room apartment, $35 and up. Wilshire 4501, 557072. COR. PARK VIEW AND W. 11TH.

TO LET — CUMBERLAND HOTEL AND APARTments; best location in the city, on the hill at top of Angels' Flight; modern, clean and quiet; good service; rooms with and without private bath; two, three and four-room apartments; rates very low. 243 S. OLIVE ST. Home 10349, Main 77.

TO LET—WESTCOURT APARTMENTS.
1041 WESTLAKE AVE.
Brand new, every modern convenience; large, sunny, most attractive and comfortable apartments; select neighborhood. WILSHIRE 2032. 55533. Special rates to permanent people.

TO LET—
STRATHHALLEN APARTMENTS,
835 W. Ninth st., near Figueroa.
Two and three-room, handsomely furnished apartments, low rates. Walking distance.
MAIN 7800. HOME PHONE 55325.

TO LET—WALDRON APARTMENTS.
$22.50 and $25.00. Just opened.
New brick building; elegantly furnished.
1628 W. 12TH ST.
W. 11th st. car to Union. Phone 55457.

TO LET—
ROBINSON APARTMENTS,
Westlake District, 923 S. Union.
Furnished or unfurnished, just completed; reasonable rate; new and modern. WILSHIRE 5070.

TO LET—WADE APARTMENTS,
1046 S. Grand ave.
Two and 3-room suites, elegantly furnished; steam heat, private phones, amusement-room; best of service; reasonable rates. 60431.

TO LET—PLEASANT VIEW APARTMENTS.
Sixth and Rampart.
Large 2 and 3-room apartmens, dressing-rooms, private baths, telephones, steam heat, everything new, first-class. 557348, WILSHIRE 69.

TO LET—
The Edwards Apartments, 1427 Griffith ave.; large 3-room apartments, with beautiful private bath; only $20 per month; equal to west side $50 apartments. Come today. PHONE 25615.

TO LET—THE LEE APARTMENTS—
955 WINFIELD ST.
Just opened, two and three-room sunny apartments; quiet street, one block from W. 11th and Vermont and Georgia car lines.

TO LET—SERENE APARTMENTS.
Just opened, 2 and 3-room suites, cheerful and sunny, steam heat, phone, amusement room. 150 W. 14TH ST. Walking distance. West Adams or beach car to 14th and Hill. 60729; Main 449.

TO LET—ALDEANE APARTMENTS, 2 AND 3-room apartments, sleeping porches, steam heat, hot water, private baths and phone. 1546 WINFIELD ST. Take W. 11th st. car to Union ave., one block south. Phone Wilshire 4790.

TO LET—GRATTAN APARTMENTS.
White enamel bath, dressing-room and kitchen, large living-room, fine leather furniture. 1017 GRATTAN ST., between Valencia and Union, near W. 10th st. Wilshire 3920, Home 53329.

TO LET—WALKING DISTANCE, WEST SEVENTH STREET. FULLER GOLDEN APARTMENTS, 715 Bixel. Upper southwest corner apartment Wednesday.

TO LET—NETHERWOOD, 2007 S. GRAND. Apartments $3.50 per week and up, single housekeeping rooms, $2.50 per week up; no children. Ideal location. 22561; SOUTH 1582.

TO LET— Apartments Unfurnished.

TO LET — "RAYMOND GABLES," UNFURNISHED apartments of highest class, not excelled by any in Los Angeles; every device for comfort and attractiveness; garage, steam heat, elevated oven range. Corner W. 25th st. and Raymond. Southern exposure. Very attractive grounds. PHONE 71084.

TO LET — UNFURNISHED APARTMENTS; STEAM heat, phone, janitor service, manager service; finest residence district in L. A., Westlake district. Call 1640 SHATTO ST. Phone 556450.

HOTELS, ROOMING-HOUSES— Lodging, Day or Week.

TO LET—
HOTEL GEORGIA,
Strictly modern, outside rooms, steam heat, hot and cold water, private phones and baths; everything the very best, $3.50 per week up.
CORNER PICO AND GEORGIA.
Phones: Broadway 780. 55471.

TO LET— Rooms and Board.

TO LET—WESTLAKE DISTRICT, WALKING DIStance, new modern rooms, with private baths and board $35. WILSHIRE 5070.

TO LET—TWO PLEASANT FRONT ROOMS, WITH or without meals, reasonable. 508 WEST WASHINGTON. 22207.

TO LET— Rooms and Board.

TO LET—IN BEAUTIFUL HOME, WITH SPACIOUS grounds and porches, large southeast room, in white enamel and blue. Five windows open grate, furnace heat, lavatory and dressing-room. Two closets. Unexcelled table. Garage. Also one southwest room. Twin beds. Extra bath, very reasonable. Fine for two business people. 414 W. ADAMS ST. Take Grand ave. car. Phone 22616.

TO LET—ST. JAMES HOTEL, 817 W. 23RD, DElightfully situated, near park, beautiful sunny suites, with private bath, also single rooms; excellent table, steam heat, parlor. Tourists and others will find here superior, homelike accommodations. University car. WEST 2782, 20101.

TO LET—YOUNG WOMEN'S BOARDING HOME, 451 S. Boyle avenue, facing Hollenbeck Park. 12 minutes from Third and Broadway. Sunny rooms, lawn, flowers, tennis. Board and room $3 to $4 per week. Laundry and sewing facilities free. East Fourth or Cummings street car.

TO LET — ROOM AND BOARD IN HIGHEST, healthiest part of Glendale; screened-in sleeping room, on ground floor, best of care given to elderly people, invalids, convalescents; by nurse in own home, 2 blocks from car line; no tuberculosis. Phone GLENDALE 972.

TO LET—JUST OPENED, BEAUTIFUL WESTLAKE HALL, 837 Westlake; rooms single and en suite; private baths; excellent board; furnace heat; hot water plentiful; verandas; garage, make reservations. PHONE 52345.

TO LET — BELLEVUE TERRACE HOTEL, SIXTH and Figueroa. Rooms $2.50 per week up; with board, $30 per month up, for one; $55 and up for two in one room; walking distance. MAIN 446, F6392.

TO LET— WILSHIRE HOTEL.
Best place to live. Moderate cost. American plan. $10 week and up. Steam heat, hot and cold running water. 671 CORONADO ST. Wilshire 1084, Home 54726.

TO LET—"THE LAKE KNOLL" OVERLOOKING Westlake Park; newly furnished rooms with first-class table board. Alvarado st., between Fifth and Sixth. PHONE 53167.

TO LET—SUNNY FRONT ROOM SUITABLE FOR one or two, also large sunny south room, first floor, excellent table, reasonable rates. 54441. 1028 S. BONNIE BRAE. Take 11th st. car.

TO LET—FREMONT HOTEL,
4th and Olive, convenient, only 600 feet from 4th and Broadway; no street cars on either side. QUIET. GOOD MEALS. MODERATE PRICES.

TO LET—PRIVATE BATHS, HOT WATER, FURnace, twin beds, sleeping porches, excellent meals; private home. 802 S. BONNIE BRAE. 53906.

TO LET—NEW, MODERN ROOMS WITH PRIVATE bath; Westlake district; $40. Phone WILSHIRE 5070.

TO LET—ROOMS AND BOARD IN MODERN home, prices reasonable, gentlemen. 1500 WEST ADAMS. 74356.

TO LET—ONE DOUBLE AND SINGLE ROOM, WITH excellent board, in handsome private home. 1204 ORANGE ST.

TO LET — ROOMS AND BOARD IN A PRIVATE boarding-house; rates reasonable; Westlake district. 1226 S. ALVARADO. 52132. West 524.

TO LET— Rooms and Board for Children.

TO LET—PLEASANT HOME WITH BEST CARE to one or more children; large house and grounds, near school; laundry and plain sewing done. Phone EAST 1813.

TO LET—ROOM AND BOARD FOR CHILDREN IN a private home with the best of care. Call or address MRS. I. M., 5159 Arlington ave. Phone VERMONT 3698.

TO LET—LITTLE GIRL, SCHOOL AGE, IN HOME of refinement, where she would be lovingly and carefully cared for. $15 per month. Highest references. 961 W. 42ND PLACE.

TO LET— Unfurnished Houses.

TO LET—
NEW BUNGALOW.
$30—1804 Exposition boulevard, near two car lines, 6-room up-to-the-minute bungalow, just completed, large lot, garage, fine soil for garden and flowers. Will lease by year. SHANKS & LEONARD, Suite 901, Black Bldg., Both Phones.

TO LET—MODERN, NEW 5-ROOM BUNGALOW, all modern conveniences, strictly up-to-date, near 3 car lines, southwest part of city. Will lease for one year, $40 per month including water. THE INVESTMENT BLDG. CO., 1008 Story Bldg. 60313; Broadway 4575.

TO LET—UNFURNISHED, 4 ROOMS, SLEEPING porch and bath, all sunny and light, hot and cold water, large grounds, beautiful view; two blocks from either Hollywood or Angeleno Heights cars; lower floor of duplex house. Phone Broadway 586. 1476 ALLISON AVE.

TO LET—ANGELENO HEIGHTS, MODERN 9-ROOM residence, 4 sunny bedrooms and beautiful all-glass sleeping porch; unobstructed, magnificent view of mountains, city and ocean; excellent neighborhood, public park, flowers, trees, $30, permanent. Inquire F6605, BROADWAY 1270.

TO LET—OR LEASE—UNFURNISHED, STRICTLY modern 7-room house with garage, furnace, hardwood floors, etc., in W. Adams Hgts., exceptional location. Can be seen by appointment. PHONE 71378.

TO LET—SOUTHWEST CORNER PARK VIEW AND Ocean View ave.; beautiful 7-room house, every modern improvement, choicest residence section. WILL E. CHAPIN, room 620, 430 S. Broadway. Phone A4154 after 1:30 p.m.

TO LET—6 NEW 3-ROOM AND BATH, MODERN, up-to-date bungalows at 2224 Maple ave. Will be there to show from 9 a.m. to 3 p.m. Phone SOUTH 3039.

TO LET—HOUSE 6 ROOMS, 3 BEDROOMS, BUFfet kitchen, complete bath; gas grate, laundry tray. 1218 S. UNION AVE. $22.50, water paid. Phone WEST 1977; HOME 51358.

TO LET — CLASSY NEW BUNGALOWS, 3 AND 4 rooms; hardwood floors, disappearing beds; $15 and $16 per month. 1477 E. 25TH ST. Hooper-ave. car.

TO LET — AT GLENDALE, 2-STORY, 8-ROOM house, $25 a month, water paid; 3 blocks east of Brand Blvd., 712 Raleigh; also house at La Crescenta. PHONE 72587.

TO LET—FIVE-ROOM COTTAGE, 1415 W. 37TH st., first house west of Normandie. In first class condition. Rent $20 per month. BUSBY, 1412 W. 37th. Phone Vermont 1413.

TO LET—4 ROOMS AND BATH, MODERN BUNGAlow, $12, including water; good neighborhood; nice lawns, etc. 532 N. CORONADO. Temple car to Coronado, 2 blocks north.

TO LET—BUNGALOW OF 5 ROOMS AND SLEEPing porch, all modern improvements. 1642 NEW HAMPSHIRE AVE., $25. Phone West 5282 after 10 a.m.

TO LET—A 5-ROOM COTTAGE, UNFURNISHED, 3715 Dayton ave. Call NATHAN LANSBERG, 204 Douglas Bldg. A4276; Bdwy. 1517.

TO LET—6-ROOM MODERN BUNGALOW, SOUTHwest, near car line. Rent $26. 1426 W. 29TH ST. 73406.

TO LET—5-ROOM BUNGALOW, 1571 W. 20TH ST., $25 per month. Phone Main 367, or F3050. Ask for Mr. B.

TO LET—HOUSES AND FLATS, HOLLYWOOD DIStrict. Telephone forenoons and evenings. EDITH GOODWIN. 599386.

TO LET — UNFURNISHED, SIX-ROOM MODERN bungalow. 1251 W. 52ND. Phone Main 8338; F2421.

TO LET—4, 5, 6-ROOM HOUSES, $14 TO $25. C. F. HARTJE, 2724 Brooklyn ave. Phone Boyle 3325.

TO LET—10-ROOM HOUSE AT 2484 W. WASHington, something good. PHONE 74460, West 4373.

TO LET—SIX-ROOM BUNGALOW, 111 SOUTH Bonnie Brae st. Phone 53614. Rent $25 to right party.

TO LET—4-ROOM HOUSE, CLOSE IN; BEAUTIful yard; fruit trees; $10. 2122 KEMP ST., Hollywood car to Rosemont ave.

TO LET—5-ROOM BUNGALOW, UNFURNISHED, $25 per month, adults. 729 E. 32ND. South 4351. Take San Pedro car.

TO LET—MY BEAUTIFUL, STRICTLY MODERN 5-room bungalow, for lease, furnished or unfurnished. 840 N. RAMPART. Hollywood car.

TO LET—MODERN UP-TO-DATE BUNGALOW, nicely arranged, four rooms and bath, $21, water paid. 4517 S. MAIN.

TO LET—3-ROOM BUNGALOW, WITH DISAPPEARing bed and bath. 116 N. FLOWER ST.

TO LET — 1624 BURLINGTON AVE., 8-ROOM house, large yard, rent $30. PHONE 59488.

TO LET—8-ROOM MODERN DWELLING. TERM lease. Inquire 360 I. W. HELLMAN BLDG.

TO LET—4-ROOM, MODERN BUNGALOW, UP TO date, $18. 1507 ARLINGTON AVE.

TO LET—NEW, MODERN, 6-ROOM BUNGALOW, 2239 SUNSET BLVD. $20.

TO LET— Furnished Houses.

TO LET — WILSHIRE DISTRICT, WELL FURnished 9-room Swiss chalet, den, breakfast-room, sleeping porch, fireplaces, furnace, every convenience and desirable in every respect. Adults only. Western avenue car to Council st. 222 N. ST. ANDREWS PLACE.

TO LET—FURNISHED, MODERN 10-ROOM HOUSE, 1031 Lake st.; newly refinished; furnace, garage and servants' quarters; good terms to responsible parties. JOHN BEARDSLEY, 836 Title Insurance Bldg. A2450; Main 5986.

TO LET—FINELY FURNISHED, 7-ROOM BUNGAlow in the northwest district; every convenience including furnace; lawn and flowers; year lease, $50 monthly. 568508.

TO LET—NEW 4-ROOM BUNGALOW WITH BATH, nicely furnished, lawn, flowers, laundry room, use of phone, also water, $20. See house, 1330½ W. 37TH ST., or Phone Vermont 1190.

TO LET—NEWLY FURNISHED, MODERN HOME in Hollywood, 8 rooms and all modern conveniences, garage. Can be seen at any time. 1842 N. WILTON PLACE. Phone 596396.

TO LET—FURNISHED IN BEAUTIFUL WEST Adams Heights, attractive 8-room residence, one block Washington car. 2008 HOBART. Call afternoons. Phone 71184.

TO LET — SIX-ROOM ALMOST NEW MODERN bungalow, nicely furnished, West 46th st., large corner lot and garage, $40 per month. R. I. PIERCE, 415 S. Hill st. F5412.

TO LET—FURNISHED 5-ROOM COTTAGE WITH piano, large yard and fruit trees, near Manual Arts High School. 831 W. 43RD ST. Call between 10 and 4 or A6130.

TO LET—$55; NEW, MODERN, 6-ROOM BUNGAlow; elegantly furnished; garage; everything strictly high-class. Apply on premises, 842 HARVARD BLVD.

TO LET — ELEGANT LITTLE NEW BUNGALOW, with disappearing beds, etc.; completely furnished: 127 W. 27th; $25. Another cosy bungalow, 241 E. 30th, $18. PHONE 28553.

TO LET—$30; FURNISHED 5-ROOM BUNGALOW, N. St. Andrews place; piano; will lease for six months. PHONES A1631, MAIN 8855.

TO LET — NICELY FURNISHED 5-ROOM BUNGAlow; lawn, flowers. Phone GARVANZA 110 or 55082.

TO LET—NICELY FURNISHED COTTAGE, ALSO two half cottages, walking distance. 708 W. 18TH ST.

TO LET— Furnished Houses.

TO LET—
Furnished or unfurnished bungalows, flats and apartments in all parts of the city. See me and save time and money.
JACOBS,
740 S. Hill st.
Main 285; A3286.

TO LET—NEW ELEGANTLY FURNISHED 6-ROOM house, by owner, furnace and gas heated throughout, piano, lawn and flowers, premises cared for by owner, 3 bedrooms, near two car lines, 10 minutes from Broadway. Water paid, $55 per month. Garage if desired. 236 NORTH CARONDELET. Phone 54444.

TO LET—FURNISHED AND NEAT AND CLEAN, large 2-story house, fine garage, located 2107 S. UNION AVE. Exceptionally close in and best car service in city. Rent $60 per month to a reliable tenant. Phone 568439. MR. HARRISON, 118 S. St. Andrews Place.

TO LET—2043 W. VERNON, SOUTHWEST; CONvenient, modern, 7-room bungalow, furnished or unfurnished, large yard, chicken corrals, garden, fruit trees, flowers, garage. University car marked Dalton ave., also Grand ave. car. PHONE 79514, VERMONT 586.

TO LET—TWO-STORY CORNER RESIDENCE, FULly and well furnished; piano, four bedrooms, two toilets; fine neighborhood; large, clean, desirable, and terms very reasonable; nothing better; real home for nice people. Grand-ave. car. Call 2824 S. FLOWER.

TO LET—COMPLETELY FURNISHED SIX-ROOM bungalow, ready for you to step right in. Foothill section, Glassell Park, northeast. Eagle Rock car to 2952 MOSS AVE. Rent $32.50, water paid. Phone A2090 for key.

TO LET—$20: 4-ROOM BUNGALOW, ATTRACTIVEly furnished; modern improvements; cabinet kitchen, porcelain bath, flowers, lawn; 10 minutes from Main st. Key 743 S. DALY. Phone East 1051; Main 2646.

TO LET—FURNISHED HOME. EIGHT LARGE rooms, bath and all modern conveniences, garage, billiard room and large grounds, choice neighborhood. Apply at 4569 PASADENA AVE. Phone East 284.

TO LET—NICELY FURNISHED 7-ROOM HOUSE, adults, references, lease 6 months or year. Half block Grand ave. car. HOME 26182; VERMONT 523. 615 W. 47th st.

TO LET—AT 1446 VINE ST., GLENDALE, A 6-room, new, modern, completely furnished bungalow, hardwood floors, lawn, flowers, rent reasonable to right party. HOME PHONE 2042, GLENDALE.

TO LET—7-ROOM MODERN BUNGALOW, COMpletely furnished, southwest, between 2 car lines, close to school, $35 month. Call ROSS, F5689, Main 1647.

TO LET—MODERN BUNGALOW HOME, 6 ROOMS and sleeping porch, nicely furnished, piano, choice neighborhood, close in. Apply owner, 1015 W. 22ND ST.

TO LET—FURNISHED, MY 9-ROOM ELEGANTLY furnished residence in a restricted neighborhood, $75 per month. For particulars phone 556915 or WILSHIRE 3990.

TO LET—SEVEN-ROOM HOME, BEAUTIFULLY furnished, all modern improvements, convenient to three car lines; Catholic and other schools and churches. PHONE 28638.

TO LET—THREE-ROOM COTTAGE. NO SMALL children. Inquire 137 WEST PICO ST.

TO LET—STRICTLY MODERN 6-ROOM BUNGALOW in southwest, completely furnished, lawn and flowers, water paid, rent $50. PHONE 77458.

TO LET—NICELY FURNISHED 6-ROOM HOUSE, modern, clean, piano, very desirable. 1334 W. 37TH PLACE. Phone 77634.

TO LET—MODERN, NICELY FURNISHED, 6-ROOM bungalow, Wilshire district, garage. Call 56568 for particulars.

TO LET—2 VERY ATTRACTIVE FURNISHED COTtages, good neighborhood, high ground, trees, flowers, garage. Phone owner week days, 39434.

TO LET—COMPLETELY FURNISHED HOME OF 7 rooms, 3 bedrooms, and sleeping porch, near West Adams. 2620 BUDLONG. 71249.

TO LET—FURNISHED 6-ROOM MODERN COTtage, water paid. Call Tuesday. 711 E. 42ND ST.

TO LET—FURNISHED BUNGALOW, HIGH GROUND, sunny, cosy home. Phone SOUTH 1840 or HOME 55699.

TO LET—FURNISHED PART OF DOUBLE HOUSE, three rooms, bath, yard, water paid. $17. 1218 W. 12TH ST.

TO LET—7-ROOM COMPLETELY FURNISHED bungalow, piano, garage, $40. 2365 W. 29TH PLACE.

TO LET—HOUSES AND FLATS, HOLLYWOOD district. Telephone forenoons and evenings. EDITH GOODWIN, 599386.

TO LET—FURNISHED MODERN 4-ROOM BUNGAlow. 3137 E. 3RD ST.

TO LET—BEAUTIFUL 6-ROOM BUNGALOW, FURnished complete. 2052 W. 29TH ST.

TO LET—4-ROOM COZY COTTAGE FURNISHED, high location, $20. 328 BRYAN ST.

TO LET—3-ROOM COTTAGES, FURNISHED, $10 to $15 a month. 754 E. 52ND ST.

TO LET—FURNISHED, NEW 4-ROOM BUNGALOW. Key at 3505 RAYMOND AVE. First door north.

TO LET— Stores, Offices, Business Sites.

TO LET—
IN THE HEART OF BIG BUSINESS.
Modern Offices, single and in suites.

Exceptionally fine 4-room suite for prompt acceptance, very special $90.00
A very fine 3-room suite for only........ 45.00
A choice large corner room, very light...... 35.00
A very fine north exposure office............ 22.50
A large, light outside room at 20.00
A fine court room, good location............ 17.50
A splendid medium-size office for............ 15.00

C. WESLEY ROBERTS COMPANY,
503 Citizens National Bank Bldg.
Phones Home 60654; Main 2043.

TO LET—LEASE; I WILL HAVE MY NEW, BEAUTIful moving picture theater ready for occupancy about April 1; I am now ready to give a good lease to the right party, who will equip same; reasonable rent and, I believe, a good opportunity to make some money; better investigate this location. The theater is known as the St. Andrews, near corner of St. Andrews and Jefferson; will seat about 558. See F. E. BUNDY, owner, 1889 W. Jefferson. Office, West 425, 72469, or residence, 73460, or West 2828.

TO LET—OR LEASE—
Store on S. Broadway, west side, 22½x140, suitable for any kind of business. Will lease for five years, $250 per month.
A. J. Hindin,
EDWARD M. FOWLER & CO.,
Bdwy. 7509. Suite 519, Hollingsworth Bldg. A4210.

TO LET—TO LEASE—3-STORY BRICK BUILDING in Los Angeles, on railroad; has 50,000 feet floor space, freight elevator; good location for factory, warehouse or shipping firm, etc. For particulars address E. K. McCAMENT, Box 206, Van Nuys, or phone Van Nuys 11.

TO LET—STOREROOM, SIZE 12x50, 806 S. MAIN st., splendid location for grocery and fruits, confectionery, auto supplies, shoe repairing, in fact, most any retail line, investigate at once. 804 S. MAIN ST.

TO LET—HOTEL POPPY,
316½ S. Spring st.
OFFICE ROOMS, $15 per month and up.
FURNISHED ROOMS, $2.50 per week and up.

TO LET—PARTY HAS ELEGANTLY FURNISHED suite offices. Will rent office furnished or desk with phone for $10. 407 HIBERNIAN BLDG.

TO LET — FURNISHED OFFICE IN HIGH-CLASS building, central location; every convenience; tenant to be absent one year. Address T, box 301, TIMES BRANCH OFFICE.

TO LET—GIVE UP YOUR EXPENSIVE OFFICE. See my handsomely equipped private offices and desk room. Rent and location will please you. Call 609 SECURITY BLDG.

TO LET—FINE STORE 50x120, WITH MEZZAnine floor, choicest location. Under Ivins Hotel, 10th and Figueroa st. J. C. H. IVINS.

TO LET—DESKROOM AND DISPLAY WINDOW OR deskroom separate; both phones, stenographic services. Apply 645 SO. SPRING ST.

TO LET — CHEAP, LARGE TWO-STORY BARN, suitable for auto repairing, paint shop, storage, etc., alley. 911 S. HILL.

TO LET—OFFICE ROOMS, WILL GIVE THREE-year lease, good location for dentist, front rooms, corner Fifth and San Julian. 316½ E. FIFTH ST.

TO LET—OFFICE DESK, NICE FRONT OFFICE, both phones and typewriter, $10. 602 HIBERNIAN BLDG.

TO LET—FURNISHED PRIVATE OFFICE, USE OF reception room, both phones, stenographer. 803 HIBERNIAN BLDG.

TO LET—FURNISHED DESK, WELL EQUIPPED office, $12.50. Apply ALBERT H. BEACH CO., 1023 Marsh-Strong Bldg.

TO LET—DESK AND ROOM SPACE, LIGHT OUTside office. 509 GROSSE BLDG.

TO LET—A BIG STORE. DOUBLE WINDOWS across from postoffice. 220 NORTH MAIN ST.

TO LET—LARGE STORE, NO. 432 S. SPRING ST. Apply 241 DOUGLAS BLDG.

TO LET— Farming Lands.

TO LET—MOUNTAIN RANCH, RUNNING WATER, wood, garden, house, 50 stands of bees; fine for bees and chickens; all for $100 a year. Address MRS. I. A. MEACHAM, 903 W. Fifth st., Santa Ana.

TO LET— Miscellaneous.

TO LET— Poultry Ranches.

TO LET—SMALL COTTAGE, THREE ACRES, SUITable for garden or poultry ranch, adjoining Mt. Washington; rent $10 per month. Inquire 360 I. W. HELLMAN BLDG.

FOR SALE— Houses.

FOR SALE—5-ROOM COTTAGE, 23ND NEAR CENtral ave., lot 40x145 to 15-foot alley, will take $2300; $300 cash, balance like rent if sold within a week. Call at 210 E. 28TH ST.

FOR SALE—WILSHIRE, OXFORD BOULEVARD, 7-room bungalow, garage, furnace, large rooms, finest finish. Sleeping porch; take part trade. A4030. MARK M. JONES, 111 Merchants' Trust Bldg.

FOR SALE—NEAR MAIN ST., 7-ROOM, MODERN bungalow, big lot, close to Adams st.; price $3000; terms, cash $300, balance $20 per month. Apply to A. OURINGS, Owner, 2624 San Pedro st.

FOR SALE—NORTH WILSHIRE DISTRICT, 6-ROOM bungalow, modern, forced sale, $3500; easy terms. East front, commanding beautiful view mountains; see this before buying elsewhere. PHONE 568508.

FOR SALE—AT A GREAT SACRIFICE, SIX-ROOM BUNGALOW, GARAGE, LAWN, ETC., CORNER 50TH AND RAYMOND; WORTH $4500, FOR $3500. MAIN 6271.

FOR SALE — AT A SACRIFICE, FIVE-ROOM bungalow, built-in features, sewer and street work in. Convenient to Catholic and other churches and schools. Owner, PHONE 28638.

FOR SALE— Houses.

FOR SALE—
WILSHIRE DISTRICT.
ONLY $6500 FOR IMMEDIATE SALE.
TERMS VERY EASY. WORTH $8000.
OWNER COMPELLED TO MOVE EAST,
HENCE THE VERY LOW PRICE.
Nearly new 2-story house, having large living-room, den, dining-room, kitchen, maid's room and screened porch on first floor; 3 large bedrooms, sleeping porch, bath, etc., on second floor. All built-in features. Hardwood floors throughout. Every modern appointment, including gas, furnace, etc. Large cement porch. Large lot, with garage, fruit, shade trees, shrubbery, all kinds of flowers, etc.
Ideal neighborhood, only 100 ft. from electric cars, close in, and but 2 blocks from Wilshire blvd.
S. M. COOPER,
802 Story Bldg., 6th & Broadway.
Telephones: Broadway 379, A2783.

FOR SALE—
NEW 5-ROOM BUNGALOW—$2450
ON HIGH GROUND.
Only one block from car line and one of the best boulevards in Los Angeles county, only 15 minutes from Broadway. This is your chance if you are looking for a snap.
This bungalow is brand new, 5 rooms, oak floors in every room, very tastily decorated, handsome electric fixtures, fireplace and all the late built-in features.
Terms $100 cash, balance $25 per month.
I almost forgot to tell you about size of lot. It is 50x142 feet. If you want a neat, new home, and at a bargain, do not tarry, but see or phone me at once.
A. O. KELLIHER,
631 S. Spring st., Fifth Floor.
Main 6661 .... Phones 10685

FOR SALE—
A COSY 6-ROOM BUNGALOW IN BEAUTIFUL SOUTHLAND PARK.
$150 DOWN $150
Dainty breakfast-room with built-in china closets, kitchen with sanitary woodstone sink, electric cooker and hot water heater. Bath with sanitary tub and pedestal lavatory. Living-room, dining-room, 2 bedrooms, hall and screened porch; nothing has been forgotten to make it modern and up-to-date. Lot 42x131 to an alley. Street work done and sewer in and paid for. Beautiful lawns and trees in parking.
Price $4000. Only $35 per month. On the best car line in the city, 25 minutes from 7th and Broadway, 3-minute service. Auto service.
See Giffen,
WESTERN BUILDING & INV. CO.,
Marsh-Strong Bldg.,
9th and Spring streets.
Phones: Home 60195; Main 1273.

FOR SALE—
HIGH GROUND BUNGALOW
$3400—SIX ROOMS AND NEW.
Pay only $100 down and move in. Balance $25 per month. Can you beat it? No, it cannot be duplicated, and this is the only one I have. Six large, airy rooms, hardwood floors, tile fireplace, handsome electric fixtures, beautifully decorated, large yard, lot 50x142 to an alley, and so close in, only 15 minutes from Broadway, on a new paved boulevard, with ornamental lights.
My auto at your service, phone me tomorrow.
Agents! Please note! No commission on this price and terms.
A. O. KELLIHER,
631 S. Spring St., 5th Floor.
10685. —PHONES— Main 6661.

FOR SALE—BARGAINS OF THE HOUR FROM OWNer; see 2388 W. 22nd st., choicest location, corner, 8 rooms, hardwood floors up and down stairs; furnace, garage, sleeping porch, homelike place throughout; worth $9500; $8500, $4500 cash. See 806 E. 24th st., close in, large lot, 5-room cottage, worth $4000, $3600 buys it, $1800 cash. See 907 E. 23rd st., corner, two houses, close in, always rented, worth $6500, $5500 buys it, $2500 cash. See 1315 W. 35th st., 6-room bungalow, corner, large lot, worth $2000, place worth $4500, to you, $3800, $1800 cash. The above are connected with sewer, and all street work done. I own them, and will sell. JOHN BAGLEY, 2388 W. 22nd st. Phone 71007.

FOR SALE—
$1750.
$75 CASH—$17.50 MONTH.
A bungalow that you will be proud of. New, four rooms and screen porch, strictly modern. Electric fixtures, east front. Cement walks and curbs, large lot.
P. A. HANNIGAN,
3720 Stephenson Ave.
Home 41752. near Indiana st. Boyle 2192.

FOR SALE—
Following are few special good bargains offered in bungalows for this week.
$3500—Western ave. and 30th, 6 rooms, very modern and choice; open fireplace, white enamel finish, first time offered.
$2350—58th st., near Vermont ave., 6-room modern bungalow; large lot; good neighborhood.
$4000—Strictly modern new bungalow, 5 rooms, and garage; fine large lot, located in best part of Hollywood, near car line.
REDIN, 407 Grant Bldg. Phone Main 3744. F7931.

FOR SALE—
$50 DOWN
Balance $15 Month Including Interest.
New four-room plastered bungalow. Nice level east front lot, cement walks and curbs. Near yellow car and only a few minutes' ride from 7th and Main sts.
Price $1500.
W. J. FABLING,
320 Pacific Electric Bldg.
Home 10026. Main 1371.

FOR SALE— $3100.
6-room modern bungalow, nearly new, and all in fine condition; 3 full bedrooms, large living-room, dining-room and kitchen, side porch, leading in dining-room, artificial stone side and front porch, double laundry trays, lawn and flowers in front and rear; large shed; lot all fenced to 15-ft. alley; gas, sewer and electricity; north front; built up on both sides; beautiful restricted neighborhood; house is unoccupied. 1822 W. Vernon ave. Take University and Dalton car to St. Andrews place, and fourth house west. You can buy this on easy terms and it is worth every dollar of $3700. Do not buy before seeing this. Owner's Phone, VERMONT 623 or 79324.

FOR SALE—MUST SELL AT ONCE, REGARDLESS of price, my beautiful new home of 10 rooms, plaster exterior, with tile roof, interior finished Tabasco mahogany and quarter-sawed oak, hardwood floors throughout; 2 baths, tiled floors and shower bath; 2-story garage, with servants' quarters; lot 60x150. Take Washington car, marked Rimpau ave. See owner on premises, ALFRED SLOAN, 62 Virginia road Lafayette Square. Phone 75020. THIS MUST SELL. SEE IT AT ONCE.

FOR SALE—$3000; TERMS TO SUIT; CLASSY LITtle 6-room bungalow, located at 427 W. 55th st.; this is $500 under the market. Key over back door; look at this place, then see owner and save agent's commission.
FRED J. TOOLE,
A4180. 809 Trust & Savings Bldg. Broadway 1568.

FOR SALE—WILSHIRE BUNGALOW, $3200, $150 cash, balance easy monthly payments. This bungalow is new, well located, and has every up-to-date appointment. A-1 garage.
A4753. PAUL F. GROVER, Main 2676.
O. A. Vickrey & Co., 308 S. Hill st.

FOR SALE—THE BIGGEST SNAP IN LOS ANGELES. Must sell; going into business in San Francisco; 6-room elegant bungalow, built by day labor by owner for home; large lot, beautifully improved; located near Berkeley Square. See me at once. Main 9319. 319 STORY BLDG. F2352.

FOR SALE—
Modern six-room bungalow on high ground Arlington Heights Terrace. Hardwood floors, pedestal bath fixtures. Classy place. Price $4700, $500 cash, $40 per month. Phone F3156, Main 8884. 521 UNION LEAGUE BLDG.

FOR SALE—NOTE THIS, $3500 FOR TWO BUNgalows, on a corner, 50x154; 7-rooms, on corner, rents $25 monthly; 6-room bungalow, vacant, sell on $35 monthly payments, so much down; this will pay for itself. MARK M. JONES, A4030. 207 S. Broadway, room 111.

FOR SALE—ALL THIS FOR $560 CASH, $400 cash equity in new 5-room Swiss chalet, southwest, complete swell furniture; numerous odds and ends; hot water heater; lawns front and rear, shrubbery, 22 chickens; corral; other articles; easy terms; or will exchange. 1628 W. 58TH ST.

FOR SALE—BY OWNER, MY NEW 6-ROOM HOUSE, on 58th st., near Vermont ave., need some money, can consider part trade or terms. Phone Boyle 3316, after 4 in afternoons, or between 7 and 9 in mornings, or call any time at 2322½ E. SIXTH ST.

FOR SALE—COMPELLED TO SELL IMMEDIATELY, purchaser who buys my $1500 equity for $900 in $3250 strictly modern 6-room bungalow, 61st near Main, will get $350 furnishing free. Owner. Address N, box 103, TIMES OFFICE.

FOR SALE—BIG SNAP; 5-ROOM HOUSE, BIG barn; lot 140x120; close in, near San Pedro st.; worth $2700; leaving town; for quick sale price $1700, easy terms. Apply to A. OURINGS, 2624 San Pedro st.

FOR SALE—PORTABLE HOUSE AT AVALON, CATalina Island, with furniture, one large room downstairs, one upstairs, kitchen, washroom and toilet; good location. Apply 841 TITLE INSURANCE BLDG.

FOR SALE—BY OWNER, SIX-ROOM BUNGALOW, entirely modern, built-in features, etc., at $500 less than real value; 49th st., near Moneta. Inquire at 547 S. Main st., or call at house, 231 W. 49th st. after 4 p.m. E. E. BENGE.

FOR SALE—BUILD YOUR HOME ACCORDING to your own ideas. You can select your lot in Los Angeles or Hollywood and I will do the rest. Easy payment plan. Address B, box 428, TIMES BRANCH OFFICE.

FOR SALE—OR EXCHANGE—$50,000; BEAUTIFUL 16-room modern home; large, lovely grounds; 1150 W. Adams st. Might exchange for a large, well-watered alfalfa ranch, nothing else, near L. A. PHONE F3473.

FOR SALE—BEAUTIFUL 11-ROOM HOUSE IN Wilshire district, four bedrooms, three baths, sleeping porch; furnace, water heater, garage; good terms; no agents. Address T, box 306, TIMES BRANCH OFFICE.

FOR SALE—ABSOLUTE FORCED SALE, CANNOT pay interest on mtgs., most complete and up-to-date 7-room bungalow in southwest. Ask about it. Phone OWNER, 269272.

FOR SALE—$2450 BUYS 5-ROOM BUNGALOW, Florencito Park, real value $2000; $100 cash, $20 per month. Close to car. New house, lot 50x125. 211 HOLLINGSWORTH BLDG. Main 6021; A4731.

FOR SALE—IF YOU WANT TO HEAR OF THE best bargain ever offered in best part of southwest for new 6-room bungalow, call owner and builder 269272.

FOR SALE—MODERN 5-ROOM BUNGALOW, GOOD neighborhood. 4225 HALLDALE AVE. Phone 74907. Terms.

FOR SALE — BARGAIN; 4-ROOM HOUSE AND bath; shed; $1050 cash. Phone SOUTH 3705.

FOR SALE — GREAT BARGAIN; HOUSE OF 8 rooms in W. Adams district, by owner. TEL. 24237.

FOR SALE— Houses.

FOR SALE—
NEW
5-ROOM BUNGALOW.
$50 Cash,
$15 a month, which includes interest.
—$1275—
Cosy 3-room plastered bungalow on large, level lot, absolutely new. Beautiful electric fixtures. Large front porch, cement walks, curbing and graded and oiled streets. In restricted district, close to car line—18 minutes from downtown by yellow car. See this place—it will surprise you.
JANSS INVESTMENT COMPANY,
611-613 S. Hill st.
Broadway 2468. Phones 10345.

FOR SALE—
SIX-ROOM BUNGALOW $3000.
Terms This Week Only—$125 Down. Balance $27.50 per month, which includes interest.
Large living room and dining-room, bath done in mission finish, living-room has beautiful green tile fireplace with built-in bookcases on each side, den, 2 large bedrooms, bath and kitchen off dining-room, large screen porch with wash tray.
Cement walks and extra large cement porch across entire front of house. See me about this at once as it is a snap.
A. O. KELLIHER,
631 S. Spring St., 5th Floor
10685. —PHONES— Main 6661.

FOR SALE—
A REAL BARGAIN IN A BUNGALOW.
A beautiful six-room bungalow. Latest design, with every new built-in feature. Cosy breakfast-room, spacious living-room, elaborate buffet, French doors open on cemented sun porch, bookcases, plenty of closet room. Entire house richly papered in best of taste, also artistic lighting fixtures. White enameled kitchen containing every possible convenience. This $4000 home for $3450. Only $200 down and $30 per month, including interest. I have also bungalows in all parts of the city on very easy terms. My auto at your service. E. L. KORNFELD, 609 Van Nuys Bldg. Main 7400. F5669.

FOR SALE—
BEAUTIFUL BUNGALOW—$2800.
I have the cosiest new bungalow, just being built, with every modern convenience. Five rooms and bath, beautiful buffet, and built-in features. Lot 50x150, and perfectly level. Grand view of mountains. Only 20 minutes from Broadway, near the splendid Huntington Drive. Will finish interior decorations to suit you. $150 cash and balance like rent. See MR. PETERSON, 611 S. Hill st. Home 10345.

FOR SALE—
OH! YOU EASTERNER.
INVESTIGATE.
$2800.
In order to make quick deal, will sacrifice my $3500 5-room bungalow on beautiful high corner lot for $2800. $1000 will handle this.
SEE MY AGENT,
W. N. ROSE,
With CASTERA-CIVILLE CO.,
914 INTERNATIONAL BANK BLDG.
Main 1565, F1565.

FOR SALE—
$10,500—To Close Estate—$10,500.
2114-2118 E. FIRST ST.
Lot 80x148.
Nominal improvements; pay 7 per cent. net, and this can be increased with small expense; terms one-half cash, balance one year at 7 per cent.; investigate, as this is a snap, and was appraised by court appraiser at $17,000.
R. G. DOW,
West 1810. 2408 S. Hoover. 24163.

FOR SALE—
The trustee of an insolvent building company has sold out all but two of its houses and authorises us to close them out at reduction of $450 each. Hence we offer two fine 5-room bungalows on 60th st. near Figueroa, at only $2800; $250 cash and $20 month. MATTHEWS & MATTHEWS, 329 Douglas Bldg.

FOR SALE—
Beautiful up-to-date bungalow of 5 rooms and bath, located in fast-growing district, southwest; ½ block from two of the best city car lines. $2750. Terms very easy.
MR. BURTON,
Main 8172. 609 S. Hill st. 60409.

FOR SALE—WILSHIRE DISTRICT, NEW BUNGAlows, 320 N. Normandie, 5 rooms, $2800; 316 N. Normandie, 5 rooms, $3000; 317 N. Normandie, 6 rooms, $3600; 512 N. Serrano, 6 rooms, $3700; easy payments. Commission to agents. Phone Holly 429. Take Western-ave. car. W. VEFDER, 312 N. Serrano.

FOR SALE—$50 DOWN, $25 PER MONTH, WILL build you an ideal bungalow on a 50x150 lot in high ground, restricted tract. You select the lot, we will drawn plans to suit and build for the above terms. See WM. FLETCHER, 620 L. A. Investment Bldg. Main 2013, F7916.

FOR SALE—SELECT A LOT FOR YOUR HOME anywhere in Los Angeles and I will build according to your own ideas. $500 down, balance easy payments.
SEE T. H. BEECHER,
609 Van Nuys Bldg.

FOR SALE—FOR $5000 NET, HALF CASH AND balance mortgage 2 years, 7 per cent., I will sacrifice my $5500 property in Hollywood. A 7-room bungalow on lot 50x175 to an alley, strictly modern and up to date. Call and see it. 5845 HAROLD WAY. Phone Hollywood 421.

FOR SALE—SIX-ROOM MODERN BUNGALOW, ARtistic and well built. An ideal home in a growing section, with all conveniences. Large lot, alley in rear. Price $3500. $300 down, balance monthly. Let me show you. Call W. H. LONG, 79575.

FOR SALE—SNAP NEAR MONETA AND SLAUSON ave.; modern cottage, large rooms, cement porch, fine place; only $2800; mortgage $1000; might take lot and cash for equity.
WM. B. WERNER,
Broadway 1690. 529 Union Oil Bldg. Home 14565.

FOR SALE — NEW 9-ROOM HOUSE IN OAK Knoll, rented for season, furnished, at $400 per month; would consider 2 or 3 acres, clear, vacant, sunny slope, in part payment. R. H. WIER, 8 Kinney-Kendall Bldg., Pasadena.

FOR SALE—CASH BARGAIN.
By owner. Beautiful seven-room bungalow in exclusive residence district. Living-room 16x22; driveway, garage, etc. Actual cost $6000. Will take $4750. Call any time, 1340 W. 29TH ST.

FOR SALE—BUNGALOW, ALL MODERN, 6 ROOMS, 3 sleeping porches, hardwood floors, lot 50x184; toothills, $4000, $1250 down. PHONE 39050.

FOR SALE—7-ROOM HOUSE IN VERY GOOD CONdition. 1157 W. 53D ST.

FOR SALE — BY OWNER, 7-ROOM BUNGALOW, west side, Maryland ave., between First and Docum, Glendale; lot 57½x137½; highest class, modern improvements; will sell cheap for cash. Address HUTCHISON, 607 Title Insurance Bldg.

FOR SALE—BEAUTIFUL 10-ROOM HOUSE ON Van Ness ave., strictly modern, hardwood finish throughout, two bathrooms, garage, east front; 60-ft. lot, $12,500. [illegible]

FOR SALE—BARGAIN, $4700 BUYS 9-ROOM 2-story, lot 60x200. Oneonta Park, mortgage $2300 at 6 per cent. Must sell. 211 HOLLINGSWORTH BLDG. Main 6021; A4731.

FOR SALE—MY 2-STORY HOME, NORTH WILSHIRE section, 7 large rooms, sleeping porch, 2 toilets, large corner lot, beautiful lawn; garage. $5500; $1000 cash. Phone 569508.

FOR SALE—IF I DO NOT SELL MY ELEGANT 7-room bungalow in best part of southwest this week, some one else will. Ask about it. Phone OWNER, 269272.

FOR SALE—BARGAIN HUNTER, LOOK, WORTH $2250; 5-room new modern bungalow; only $175, half cash. Owner, 2724 BROOKLYN AVE. Boyle 3325.

FOR SALE—BIGGEST SACRIFICE IN LOS ANGELES today, will sell my $1300 equity in a modern 6-room bungalow, for $550 cash; might consider clear lot for same. Phone VERMONT 1060.

FOR SALE—OWNER'S SACRIFICE, $4500 BUYS my $7000 home, cellar, furnace, garage, corner lot 55x200. Must sell at once. 211 HOLLINGSWORTH BLDG. A4731; Main 6021.

FOR SALE—CHEAP, 6-ROOM HOUSE AND LOT, with or without furniture, on account of accident. Owner must go East. Will sacrifice. 5311 SECOND AVE. W. 48th car, marked Mesa drive.

FOR SALE—A SNAP; $3000; MODERN 7-ROOM residence, corner lot, 60x150, near N. Main and Daly st. S. P. call district. Part cash. A5237, MAIN 595.

FOR SALE—ONLY $25 DOWN BUYS $2000 5-ROOM bungalow, 41st st. Gas, electricity, large lot. P. J. LEAVER & CO., 817 Higgins Bldg. 60304 or Main 8988.

FOR SALE—OR EXCHANGE—2 ATTRACTIVE 6-room bungalows in North Wilshire section. Deal with owners and save commission. PHONE 55347, MAIN 2977.

FOR SALE—WILSHIRE DISTRICT, 8-ROOM HOME, all up-to-date; only $6100. Get busy. LE MOINE, 2102 Santa Barbara ave. Vermont 1710.

FOR SALE—OR EXCHANGE—MODERN 4-ROOM bungalow; want acreage; will assume. PHONE 41205. Investigate.

FOR SALE—LOOKING FOR A BARGAIN? MAKE offer for my beautiful 6-room bungalow. 1475 W. 51ST ST.

CONTRACTORS— And Builders.

WE BUILD DIRECT FROM OUR OWN LUMBER AT first cost.
2 rooms, $75 to $100; 4 rooms, $200.
5 and 6 rooms, modern, $800 to $1200.
See our plans, $1300 to $2000.
We lower all bids, city or country.
Complete free drafting department.
P. J. LEAVER & CO., Contractors, 815 to 820 Higgins Bldg., cor. Second and Main. 60304, Main 8988.

WHEN YOU ARE READY TO BUILD AN APARTMENT OR BUNGALOW OR ALTER AND REPAIR ANY BUILDING, IT WILL PAY YOU TO SEE GEORGE W. SHERMAN,
practical builder, who personally superintends all his buildings. Estimates furnished on all kinds of buildings and repairs in city or country.
1315 MAGNOLIA AVE. HOME PHONE 55486.

WE ARE IN POSITION TO GIVE YOU SPLENDID values in bungalow or chalet; let us show you our work and plans. All money you need at 7 per cent. O. W. VON HAGEN, Main 7397. 540 San Fernando Bldg.

LET US FINANCE THE ENTIRE COST OF YOUR flat or bungalow. We are in position to give you the lowest figures, including money. See WM. FLETCHER, 620 L. A. Investment Bldg. Main 2013, F7916.

ANGELUS DRAUGHTING CO., STRICTLY HIGH-grade drawings; apartments, flats, bungalows; free estimates. THOS. PRESTON, Architect, Suite 821, Higgins Bldg.

FOR SALE— City Lots and Lands.

FOR SALE—TWO LOTS, BONSELLO STREET, CORner 70th street, cheap for cash. See OWNER, 2123 W. 20th st. PHONE 72479.

FOR SALE—BARGAIN ON SOUTH MAIN STREET, lot 50x150. OWNER, 28638.

FOR SALE— City Lots and Lands.

FOR SALE—
BEAUTIFUL CORNER LOT AT A BIG BARGAIN. WORTH $1000, WILL SELL FOR $[illegible] CASH.
Fifty feet on the west side of W. Avenue [illegible] by 150 feet on Hallett ave., in Hillside Park "Tract Beautiful."
Reached by Eagle Rock Valley car [illegible] Hallett Place, Station, thence north one block [illegible] auto out San Fernando blvd. to Hallett [illegible] east two blocks.
Tract is carefully restricted; macadamized surfaces; wide parkways, with trees, cement light pillars, a high-class subdivision in every particular.
Address owner, S, box 474, TIMES BRANCH OFFICE.

FOR SALE—
DANDY LOT, $650.
22 MINUTES FROM BROADWAY.
I have a choice, absolutely level lot [illegible] minutes from electric car. Every improvement [illegible] and near grammar and high schools. [illegible] cement sidewalks, electricity, etc. [illegible] bungalows. Magnificent view of mountains [illegible] perfect spot for a home. $25 down and $10 a month. B. D. PETERSON, 611 S. Hill st.

FOR SALE—I OFFER YOU THE HIGHEST and most attractive lots in Los Angeles at genuine bargain prices. Located on the old Glendale car line, only 18 minutes from Third and Broadway. Beautiful street work completed, magnificent view, good soil; not a particle of mud or a drop of water on any of them during the height of the past great flood. I finance you a home on any lot you buy on most reasonable terms. Do not fail to see this beautiful property before buying elsewhere. See the OWNER direct, at 420 Consolidated Realty Bldg. Phones: F1938, Main 3511. I will call for you in my automobile at any time you appoint.

FOR SALE—
THE CREAM
OF
ADAMS HEIGHTS.
Elegant residential site, highest ground in W. Adams, 165x588; lots of trees and shrubbery; house in good condition; price $65,000; less than value of same location; terms; no trade.
WM. B. WERNER,
Bdwy. 1690. 529 Union Oil Bldg.

FOR SALE—
$10 CASH, $7.50 PER MONTH.
Lots between Vermont and Hoover, only [illegible]. High ground. You can build a temporary house on the rear. Improvements all in and paid for. Water did not stand on lot or street during storm.
MR. DAVIS.
Main 8172....... 609 S. Hill street.......

FOR SALE—
BUDLONG NEAR 24TH ST.
$2250. UNRESTRICTED LOT.
50x135.
A4753. PAUL F. GROVER,
O. A. Vickrey & Co.,

FOR SALE — EXPOSITION PARK SQUARE LOT 45x120, for flats, near Vermont and [illegible] bara, sewer, gas and all street work in; [illegible] for flats in the city; special inducements to builders. Trust deeds accepted. L. H. MITCHELSON, owners, 902 Title Insurance Bldg. Main 5253.

FOR SALE—I HAVE A BARGAIN IN A LOT FOR an investment or for a flat building, located in, near Jefferson and Vermont, paved street, etc. Will sell for $1900, worth [illegible] or see owner, R. E. FORD, 611 S. Hill st. Broadway 2468.

FOR SALE — TOWNSITE, ON NEW [illegible] fast-developing community; nearest town [illegible] For quick action will sell at acreage price. [illegible] opportunity. See OWNER, 608 Chamber of Commerce Bldg., Pasadena.

FOR SALE—5 LOTS ON 7TH AVE., [illegible] 24th st. and West Adams st., for cash; ½ down, balance 1 and 2 years, 7 per cent. interest semi-annually. D. CONFER, Gladys st. Broadway 3081.

FOR SALE—SNAP; FINE BUILDING LOT, 50x[illegible] to alley, on high ground; on Burlington, near Temple, suitable for flats or apartments; half cash; owner, 603 TITLE INSURANCE BLDG. Main 3616, F5580.

FOR SALE—UNUSUAL CHANCE FOR A BUILDER. I have an especially attractive offer to make to some live builder. Only a little money required. See me at once. MR. GIFFEN, [illegible] Strong Bldg.

FOR SALE—ELEGANT CORNER LOT, 60x[illegible] building restriction $4000. Located in the heart of Wilshire district. Part cash and terms. MORLEY-GLIED REALTY & INVESTMENT CO., 406 E. Third st. Phone A3584.

FOR SALE—ONLY $1900; BIGGEST BARGAIN IN entire Wilshire district; asphalt street, sewer and paid for, ½ block from car line; this is worth $2700; will sell for $1900 cash. [illegible] 60165.

FOR SALE—
Wilshire district building lot, surrounded by beautiful homes, $2200 on terms.
THE McCARTHY COMPANY.
Main 8172. 609 S. Hill st.

FOR SALE—OAKWOOD, NEAR HIGHLAND Drive car line, 2 lots, 50x198 to 20-ft. alley; price $1600 each. Don't fail to see these; they are genuine bargains. W. [illegible] L. A. Inv. Bldg. A2463, Main 848.

FOR SALE—WILSHIRE DISTRICT, [illegible] boulevard, near Wilshire boulevard. [illegible] only $3100. Nothing can beat this. [illegible] JONES, A4030, 111 Merchants' Trust Bldg.

FOR SALE—GREATEST APARTMENT [illegible] southwest, 58x135, $1850; bargain at [illegible] absolute forced sale. Manual Arts district. [illegible]

FOR SALE — 11TH AVE. LOT, NEAR WASHINGTON blvd.; high elevation; magnificent view; restricted district, bargain, $1900. WILLIAMS, [illegible] and Crenshaw.

FOR SALE—MUST HAVE MONEY QUICK. Will sacrifice my beautiful lot, 50x150, [illegible] at $1250, for $950; $350 will handle. [illegible] THOMAS, Wilshire 2048.

FOR SALE—LARGE LOT 50x146 FT. CLOSE in on high ground; only $750, on easy terms; building restrictions. See E. B. HOFF, 320 Pacific Electric Bldg. 10026; Main 1371.

FOR SALE—$2000; WESTCHESTER PLACE, [illegible] ble clean corner, 55x130; paved street [illegible] assessments paid for; this is the best buy in the city. PHONE 60565.

FOR SALE—OWNER'S SACRIFICE; $700 WILL [illegible] my New Hampshire lot, close to [illegible] HOLLINGSWORTH BLDG. A4731, Main 6021.

FOR SALE—SOUTHWEST CORNER AT [illegible] Hoover, size 117x150 ft. to alley, $[illegible] Call MARK KEPPEL, Main 2300.

FOR SALE—$900 $150 DOWN, [illegible] level corner, 100x150; near car line. [illegible] FAY BLDG.

FOR SALE— Acreage for Subdivision.

FOR SALE—
This is a privilege not frequently enjoyed [illegible] of the greatest subdivision tract on [illegible] Blvd., between here and Venice has [illegible] accept $75 in exchange and will carry [illegible] balance. This means, no cash necessary. A [illegible] divider can make $150,000 net in one year [illegible] this choice piece.
HARRY H. CULVER CO., 2nd floor, [illegible]worth Bldg.

FOR SALE—I HAVE A PIECE OF ACREAGE [illegible] to Venice Short Line, excellent location, [illegible] able for immediate subdivision, right in the [illegible] of development. $500 per acre under value; [illegible] 18-acre piece is a snap and the payments are reasonable. Address Y, box 288, TIMES BRANCH OFFICE.

FOR SALE—TRACTS FROM ONE ACRE UP [illegible] acres in size, in the path of the city's growth, Los Angeles to Venice. We are [illegible] for this district. Phone for auto or [illegible] HARRY H. CULVER CO., second floor, Hollingsworth Bldg. 60632 or Main 8945.

FOR SALE— Income Property.

FOR SALE—SOUTHWEST APARTMENTS, [illegible] new, 24 rooms, on corner lot 51x134, [illegible] st., rented for $150 per month, or 12 per cent. investment; price $13,000; takes only [illegible] would take some trade. MATTHEWS & MATTHEWS, 329 Douglas Bldg.

FOR SALE — $10,000 BELOW VALUE, [illegible] brick building, 48x60; 3 stores, 4 [illegible] flats, all rented, lot 52½x168; close in; [illegible] st. Owner, 642 W. 32ND ST.

FOR SALE — FINE INCOME FLAT PROPERTY, West Adams Heights, $12,000; mortgage [illegible] shows 12 per cent. net. F. E. GOLDING, 524 Van Nuys Bldg. Main 178, 60586.

FOR SALE— Industrial Property.

FOR SALE—
E. FOURTH ST., DOUBLE FRONTAGE, INDUSTRIAL, CLOSE-IN INDUSTRIAL IMPROVED, 22,000 SQUARE FEET.
THESE CAN BE HANDLED EASY.
W. N. ROSE,
with CASTERA-CIVILLE CO.
914 INTERNATIONAL BANK BLDG.
MAIN 1565.

FOR SALE— Business Property.

FOR SALE—OR EXCHANGE—OWNER [illegible] lot on E. Pico st, near San Julian, [illegible] price $10,500; will accept furnished house in Wilshire district to $5000 or $6000 [illegible] only. Balance cash or first mortgage. [illegible] box 316, TIMES BRANCH OFFICE.

FOR SALE—BIG SACRIFICE—THIRD [illegible] ue, 100 or 50x135, on Ninth near [illegible] quick sale, $420 front foot. FRANK [illegible] Bryson Bldg.

FOR SALE—1601 TO 1607 SANTEE, [illegible] tee, 151 on 16th st., partly improved [illegible] $100 month; might take some trade. [illegible] Address W. Wright, 466 W. 35TH ST.

Classified Liners.

FOR SALE—
Business Property.

FOR SALE—BUSINESS PROPERTY.

Here are some business properties for sale which are growing in value fast:

[illegible] on west side S. Main st., between Ninth and Tenth sts.

[illegible], northwest corner Pico and Union sts.

[illegible], 1227 W. Pico st.

[illegible], W. 12th st., third lot west of Union.

[illegible], 16th st., between Oxford and Western.

[illegible], south side W. Washington st., between Hobart and Oxford sts.

[illegible] block at 641-643 N. Main st.

SEE OWNER,
C. A. HAMMEL, 640 N. Main st.
Phone Main 3725; A2080.

FOR SALE— $7500.
[illegible] house on large lot, block from [illegible] Park. [illegible] $9500, with a future.
Owner, PHONE 51663.

FOR SALE—BUSINESS LOT, 51x134, AT THE [illegible] corner of Figueroa and 60th sts., across from public school and in heavily settled district; [illegible] property for confectionery, grocery [illegible] business, with flats or apartments [illegible] reduced to $2000. MATTHEWS & [illegible], 529 Douglas Bldg.

FOR SALE—
Real Estate, Miscellaneous.

[illegible]—THREE MONTHS FREE. [illegible] to the Indian River Farmer. For [illegible] fruit growers, general farmers and folks [illegible] to know about Florida. Address INDIAN RIVER FARMER, Dept. "X," Vero, Florida.

FOR SALE—
Suburban Property.

FOR SALE—

ACRE

AT RAMONA ACRES ADJOINING.

$50 CASH

AND $10 A MONTH.

We have two magnificent acres nearly adjacent [illegible] orange and walnut groves. Close to car [illegible] in plain sight of the splendid new Midwick [illegible] Club. 22 minutes from Broadway. Finest [illegible] $800 and one $900, on these small payments. You can raise chickens and make money. [illegible] L. Crigdon.

JANSS INVESTMENT COMPANY,

611-613 South Hill st.

[illegible] —PHONES— Broadway 2468.

FOR SALE—

ACRE $900.

22 MINUTES FROM BROADWAY.

[illegible] a beautiful acre at Ramona. High, with [illegible] view of mountains, close to car line [illegible] blocks from school. You can make big [illegible] chickens or ducks here. $50 cash and [illegible] month. Take Pomona or Covina car at [illegible] and get off at Garfield ave. Ask [illegible] BAKER at Tract Office with big red "J."

FIRST-CLASS LOT 50x165.
Good view, good avenue,
South Pasadena.
$1400, terms to suit.
ALSO
Next lot same size,
improved with house
in rear and young
fruit trees coming into
bearing this year.
$2100, easy terms.
[illegible] C, BOX 422, SOUTH PASADENA.

[illegible]—ONE LESSON OF THE FLOOD IS [illegible] La Canada foothill property, high, dry, [illegible] and climatically perfect. I have a [illegible] assortment of La Canada homes to offer [illegible] an acre, fruited and shaded and [illegible] $2500, through the $4000 and $5000 [illegible] on up as far as you like. I advise [illegible] to consider La Canada. It has two [illegible] outlets and can never be shut off. I [illegible] suburban income homes. IRVINE W. [illegible], 407 Union Oil Bldg. Main 219; F1383.

[illegible]—San Gabriel Valley, near Monrovia car [illegible] minutes from Los Angeles. Fine water, [illegible], phones. Level, fine soil. Magnificent [illegible].
Price $3000.
Terms:
$300 cash,
balance 2 and 3 years.
C. J. GARDNER,
718 Merch. Tr. Bldg.

[illegible]—BEAUTIFUL SUBURBAN HOME AND [illegible], situated between Oak Knoll and [illegible], consisting of 9 acres in full-bearing orange [illegible] with 9-room residence and garage, lawn, [illegible]. Property is well worth $40,000, but [illegible] sacrifice. Address OWNER, on premises [illegible] Granada ave., Alhambra, or Phone Alhambra [illegible].

[illegible]—AT HAWTHORNE, FAST GROWING [illegible] new 5-room modern bungalow, furnished [illegible] acre of lea ground, lawn, garden, trees, [illegible] $[illegible]. Some cash, rest on contract. See [illegible] F. E. BLDG.

[illegible]—AT PALMS, THE VENICE SHORT [illegible] acre, (four) 4-room bungalow, well, tank, [illegible] full bearing, barn. I will sacrifice [illegible] cash, easily worth $3500. Address N. S. [illegible] R.F.D. No. 1, Box 73.

[illegible]—10 ACRES, ONE-FOURTH MILE SOUTH [illegible] Norwalk, half-way to Whittier, $700 per [illegible] Adjoining land, unpiped, is $1000; [illegible] half cash. PHONE F3473.

[illegible]—7 ACRES NEAR PERRY STATION, [illegible] Short Line, facing proposed boulevard. [illegible] $900 per acre. Terms. Owner, H. [illegible], 217 Delta Bldg.

[illegible]—AT A BARGAIN, A NICE ACRE AT [illegible], size 125x290. Price $1000. J. [illegible], 1132 W. First st. Phone A3506.

Altadena.

[illegible]—IF YOU WANT TO BUY OR TRADE [illegible] property, write or come and see me. [illegible] my SPECIALTY.
S. JAY GREEN,
[illegible] Altadena.

Gardena.

[illegible]—LOTS, $400 UP, $50 DOWN, $10 MO., GARDENA.
[illegible] between city and harbor.
[illegible] REALTY EXCHANGE,
[illegible] and 922 Van Nuys Bldg.

Glendale.

[illegible]—WHAT HAVE YOU FOR A [illegible] acre, North Glendale section? A [illegible], modern house, six rooms, fine orchard [illegible] full-bearing lemon trees; fully equipped [illegible] raising. See MY AGENTS,
[illegible] ROSE or MRS. FIRSICH,
F1565. Main 1565.

[illegible]—MODERN 6-ROOM BUNGALOW, LARGE [illegible], chicken-houses, fruit trees, flowers, [illegible] home. Price right. Investigate [illegible] owner, GLENDALE 315J. 42 W. Park [illegible].

[illegible]—ELEGANT EAST FRONT LOT ON [illegible], just north of Sycamore, 52½x160 [illegible] $1150; street work and taxes paid. [illegible] owner, 521 L. A. Inv. Bldg. [illegible] 561.

Inglewood.

[illegible]—ARBOR VILLA SQUARE, HEADQUARTERS [illegible] high-class acreage, citrus groves, houses and [illegible]. Hawthorne car to Arbor Vitae st., Inglewood. [illegible] MRS. METCALF, one block west.

Monrovia.

[illegible]—
ORANGE GROVE LOTS.
and acres at
MONROVIA.
[illegible] finest, healthiest suburb of Los Angeles [illegible] minutes from Broadway.
[illegible] 24 LOADED ORANGE TREES.
[illegible] up; $160 cash, $10 per month.
[illegible] improvements in and paid; 5 minutes [illegible] stores, schools and churches. Call or [illegible] and views.
Homes $3000 up.
[illegible] C. WOOD & CO., 607 S. Hill st.
[illegible] Phones: A1534. Main 723.

[illegible]WOOD—

[illegible] N. ST. ANDREWS PLACE.
[illegible] house and finely improved corner [illegible] block south of Santa Monica blvd.; [illegible] and make offer; liberal terms.
THEODORE G. FITCH,
[illegible] Trust and Savings Bldg.
Sixth and Spring. Bdwy. 229.

[illegible]—OWNER, BEAUTIFUL BRAND-NEW [illegible] near high school, two bedrooms, breakfast [illegible], hardwood floors throughout; garage; nothing [illegible] buy in Hollywood, 1346 ORANGE [illegible].

[illegible]—TWO LOTS IN HOLLYWOOD, BE[illegible] and Fountain ave. See owner, 855 [illegible].

FOR SALE—
Beach Property.

[illegible]—BARGAIN, TWO LOTS, TOGETHER, [illegible] from ocean, Seal Beach; easy terms. [illegible] Also one lot north of electric [illegible], TIMES BRANCH OFFICE.

Long Beach.

[illegible]—HANDSOME EASTERN BUILT HOUSE, [illegible] large, beautiful corner, paved streets; [illegible] cash or exchange for equity. STACY, [illegible].

Venice and Ocean Park.

[illegible] RENT, NEAR COEUR D'ALENE, [illegible] modern bungalow, partly furnished; [illegible] BROADWAY 2477.

[illegible]—[illegible] ACRES IN VENICE; A SNAP IF [illegible]. No trade. BOX 252, Watts, Cal.

FOR SALE—
Beach Property.

Santa Monica.

FOR SALE—ON 5TH ST., SANTA MONICA, BEtween Wilshire and Santa Monica Blvd. Good cottage and unrestricted lot which will be valuable for flats or apartments. Price $3500 cash. Also dandy six-room strictly modern bungalow, just completed, same vicinity, but further towards the Palisades, restricted, paved street, sewer, gas, electricity, $3800 cash. These are both on lots 50x150 to alley, and you can't beat this price for a nice little home, in the nicest little city in California. W. J. HALLER, 433 I. W. Hellman Bldg. Phone A5850.

FOR SALE—
Harbor Property.

San Pedro.

FOR SALE—SIX LOTS ONLY $2150. NEAR DEEP water. Above flood, smoke and noise. Magnificent view of mountains, sea and fortifications. $500 cash and $40 per month. C. J. COLDEN, 501 Union Oil Bldg.

WANTED—SAN PEDRO PROPERTY FOR EQUITY fine 2-story, 10-room modern house; large corner; paved streets; Long Beach. Make offer. STACY, 401 Fay Bldg.

FOR SALE—
$2000 will buy $2500 equity in choice lot in San Pedro. No interest due for 15 months.
IRA H. STUBBS, 431 Byrne Bldg. Bdwy. 534.

Wilmington.

FOR SALE—
$2000.
57¾x160 FEET TO ALLEY.
ONLY TWO BLOCKS FROM FOURTH AND CANAL.
This $2500 big business lot must be sold at once, hence this bona-fide sacrifice; terms if necessary. See owner, MR. VANSYCKLE, room 311, 843 S. Grand ave.

FOR SALE—CORNER BUSINESS LOT, 80x115½, OPposite P. E. Block, Wilmington. This property will be worth $100 per front foot by 1916. Price $3500; $1000 cash, balance to suit purchaser at 8 per cent. Address N. R. MARIOTTE, 355 N. Main st., Los Angeles, Cal.

FOR SALE—
Country Property.

FOR SALE—

RICHLAND FARMS.

Close to the city.
Only a 19-minute ride.
Over 180 trains a day.
Fare 10 cents, either way.
On good automobile road.
Churches and schools near.
Banks and stores at hand.

Land is fertile.
Will raise anything.
Poultry and gardening.
Big market always open.

Suburban living idealized.
One acre keeps a family.
Country living; city working.
Splendid for children.

Subdivided into acres.
Price $700 and up.
Almost any kind of terms.
Pay by month or year.

We take you out any time.

F. P. NEWPORT COMPANY,

202-209 Central Bldg.
Sixth and Main sts.
Main 4792 Home 60175.

FOR SALE—
AN OPPORTUNITY OF A LIFETIME TO GET A FIRST-CLASS RANCH.
IT MUST BE SOLD. Land all around it held at $100 per acre.
THIS CAN BE HAD FOR $35 PER ACRE.
One-third cash, balance time.
NEAR RIVERSIDE.
500 acres in grain.
M. M. JONES,
111 Merchants' Trust Bldg.
A4020.
Good Buildings.
Good Water.
Good Fruit Orchard.

FOR SALE—
Good A1 WALNUT GROVES, budded softshell stock, are scarce, but we can show you two such groves, one a "ten," the other a "twenty," producing SPLENDID INCOMES, set out and raised by one of the foremost authorities on walnut culture in the country. Good reason for selling, reasonable terms, and you will not have to spend one penny to make either of these places more suitable for your family's home.
C. B. BERGER CO.,
304-5 Lankershim Bldg., 3rd at Spring, L. A.
9-10 Dreyfus Bldg., Anaheim, Cal.

FOR SALE—
40 acres with perpetual water right. Water rental not to exceed $1 per acre per year. An abundance of water, good roads, schools, churches, transportation, telephones, telegraph, electricity. Deep sediment soil, free from alkali or hardpan.
Price $5000, $1250 cash, balance in eight equal annual payments. Interest 6 per cent., with right to pay any or all deferred payments at any time.
Land Department,
ROBERT MARSH & CO.,
200 Marsh-Strong Bldg., 9th at Spring and Main.
Phones—10175, Main 5045.

FOR SALE—
BOOMING
BLOOMING
BLOOMINGTON.
—54 miles from Los Angeles.
—Small ranches and groves in the beautiful little city.
—6 years' time, very low prices.
BLOOMINGTON IMPROVEMENT CO.,
ADAMS & TALBERT, Sales Agents,
F3063. 411 Grosse Bldg.

FOR SALE—AT $10 PER ACRE, HALF CASH, southeast ¼, section 23, T. 9 N., R. 15 W., Antelope Valley, ALL GOOD FARM LAND, NO ALKALI, in best part of the valley; cheapest land in California.
NO AGENT. NO TRADING. TITLE PERFECT.
N. G. SEIBEL,
2639 Iberville st.,
New Orleans, La.

FOR SALE—OR WILL EXCHANGE FOR WINnipeg property, or Manitoba farm. The best residential corner in Glendale, almost an acre, six kinds of fruit, full bearing; good house and garage; chicken yards, etc.; only twenty-five minutes center of Los Angeles; an ideal home. Apply to the owner, Abbey Hotel, Los Angeles, or 102 W. SIXTH ST., Glendale.

FOR SALE—640 ACRES, THE SHOW RANCH OF Riverside county; highly improved, with stock and all kinds of implements, large barn, good house with electricity, all fenced and cross-fenced, on the county road, close to railroads and towns; a great subdivision price, $80 per acre, terms. McCONVILLE-SAUNDERS REALTY CO., 5927 York Blvd. Phone Garvanza 739.

FOR SALE—$25,000 FOR 100 ACRES DAIRY, ONE mile from Tulare City. Good house, dairy, barn and outbuildings. Teams, farm implements and cows. Place fenced and cross fenced with hog-tight fence. Good stand of alfalfa. $10,000 down, balance at 7 per cent. interest. Address L. L. BROWN, 2419 Castella st., Santa Barbara.

FOR SALE—A REAL BARGAIN, 640 ACRES UNIMproved level sage brush land. Deep rich soil. Water rises to within 20 feet of surface. Railroad across land. San Bernardino county. Price $25 per acre. Terms. Will trade for listed stock or city property. Act quickly. Address M, box 285, TIMES OFFICE.

FOR SALE — IN 5 TO 40-ACRE TRACTS, THE cream of the Baldwin Ranch, suitable for berries, vegetables and fruits; 17 miles from Los Angeles, on boulevard, railroad on both sides, plenty of water; terms 1-4 cash, balance 2, 3 and 4 years. CROSS LAND CO., 505 H. W. Hellman Bldg. Ask for Mr. Rowland. Main 3916. 10080.

FOR SALE—BIG BARGAIN, IMPROVED RANCHES.
$10—1720 acres; mountain ranch; on R.R.
$17.50—2168 acres, stock ranch; 2 sets bldgs.
$25—720 acres, stock, fruit or general farm.
$30—240 acres, includes implements, stock, hay.
$75—1300 acres, the cream of Perris Valley.
STACY REALTY CO., 401 Fay Bldg.

FOR SALE—SACRIFICE $10,000 EQUITY, 300 acres, fully equipped, citrus and date land, Coachella Valley; flowing well, new, modern, furnished bungalow; imported offshoots, close to station; no reasonable offer refused. Owner. Address S, box 502, TIMES BRANCH OFFICE.

FOR SALE—RANCH, 207 ACRES, 50 MILES NORTH Piru, S. P. Ry., 45 acres apricots, 25 acres walnuts and oranges, 40 acres now being planted to lemons, balance hilly; beans between rows; large income. Sacrifice $50,000; mortgage $22,000; equity cash; might exchange L. A. income. Owner, 568508.

FOR SALE — 9 ACRES IN FULL-BEARING WALnuts, Pomona, on El Monte blvd.; produced $1400 last year; will sell on contract, small amount of cash, balance long time; use crop to pay for; leaving city. W. E. BEATHER, JR., 1002 Security Bldg. F7101.

FOR SALE—1000 ACRES ALFALFA-ORANGE LAND near Porterville, Tulare county; abundant water; low price; easy terms. Buy, subdivide, make fortune quick. L. A. L., 1223 THIRD ST., Santa Monica.

FOR SALE—THE SOUTHWEST QUARTER OF SECtion 33, Township 9 North, Range 12 West, in the Antelope Valley. $25 per acre, on easy terms. Address S, box 476, TIMES BRANCH OFFICE.

FOR SALE — CHEAPEST ALFALFA AND FRUIT land in Southern California, $20 to $35 per acre; easy terms. Write owner, U. S. OLES, 511 Lissner Bldg., Los Angeles, Cal.

FOR SALE—BIG BARGAIN FOR STOCK, 2168 acres, two sets improvements; finest pasture and farm land; some alfalfa; plenty water, $17.50 acre. STACY, 401 Fay Bldg.

FOR SALE — NICELY FURNISHED SIX-ROOM house, on half-acre; bearing fruit trees; chickens; also relinquishment in Antelope Valley. 512 AMERICAN BANK BLDG.

FOR SALE—
Country Property.

FOR SALE—

NEW

$250.

$275.

AND $300 AN ACRE

IN THE SAN FERNANDO VALLEY.

Brand new subdivision—never before offered for sale—farms of 10 acres each—
One mile from the electric lighted boulevard and the electric car line—

Directly opposite lands held at $450 an acre—
Good soil, ideal for peaches, apricots, plums, walnuts, melons and vegetables—

Only twelve of them at these remarkable prices—
Where orchards produce big crops without irrigation—
Where chickens and poultry should net you a fortune—

Most remarkable offering on the

VAN NUYS-LANKERSHIM LANDS

10-acre farms—$250 an acre up.

And upon easy terms—one-quarter cash and three years to pay the balance.

Right in the path of the stupendous suburban improvements that are creating new profit-making values upon these country homesites.
Right at the gates of the city.

Do not delay—if you have been planning to own a little farm or country home, here's your opportunity—ten miles from the city, with boulevard and car line. Call, phone or write—these will go quick. They should double in value in two years.

Our machines make several trips daily.

JANSS INVESTMENT COMPANY,

Home 10345. 611-613 S. Hill st. Bdwy. 2468.

Selling Agents for L. A. Suburban Homes Co., Principals.

FOR SALE—

Do you want a home where you can make a good living and be independent? Where conditions are right for the successful growing of oranges and lemons? Where you can grow your own vegetables and all kinds of deciduous fruits? In other words, where you can grow anything you want to grow? A piece of property on which you can make a good living and pay for your land while your trees are growing? If you would, come into my office and let me show you our Richfield Acres. Plenty of water for irrigation purposes already piped to each 5-acre tract. The soil conditions are first-class in every particular. The climatic conditions are splendid; not enough frost to freeze the young, tender growth on young lemon and orange trees. The transportation and shipping facilities are taken care of by the main line of the Santa Fe, only 55 minutes from Los Angeles. Come in and make arrangements to see this property.

EDWIN MacGINNIS,

Sales Manager for the

STERN REALTY CO.,

404 Pacific Electric Bldg.

Sunset Main 3704. Home F5735.

FOR SALE—SOME CALIFORNIA BARGAINS.
The San Francisco World's Fair and Panama Canal will bring millions of immigrants, settlers and tourists. Eight big European Steamship Lines recently arranged for docking space here. Lands bound to rise in value.
H. F. LANGE (estate trustee and land specialist,) offers for subdivision at WHOLESALE prices:
500 acres FINEST ARBOREAL TRACT for high-class suburban homes; 25 miles from S. F., on railroad, boulevard, State highway and projected electric lines.
2000 acres for INTENSIVE CULTIVATION; 40 miles south of S. F. on coast; rich, deep, fertile soil; no crop failures; prolific yields of high-grade vegetables shipped to unlimited market by auto truck on boulevard. Italians will pay yearly rentals for this in small tracts equal to one-third my selling price.
45,000 acres GRAZING AND AGRICULTURAL LAND with water; ideal live-stock ranch, (also apiaries,) of which 6000 acres especially adapted for citrus and deciduous fruits, olives, figs, etc.; 150 miles from S. F.
26 acres IMPOSING HOTEL SITE, high oak knoll in thriving town, 100 miles north of S. F., (with or without 100 acres additional) for subdividing into business and home lots.) SPECIALLY UNIQUE TOURISTS' OUTING ATTRACTIONS. Present heavy "outing" travel will vastly increase on completion of railroad. Big boom apparent here.
Write for particulars, prices and terms, to
H. F. LANGE, 407 Balboa Bldg., San Francisco, California.
Highest references furnished on request.

FOR SALE—

ON THE SLOPES

OF THE PUENTE HILLS LIES

NORTH WHITTIER HEIGHTS.

The Best

Orange, lemon, grapefruit, avocado and walnut land subdivision

Which is being offered on the market in all California.

If you are in the market for an ideal location in which to grow "citrus groves that pay," and for a place where the conditions of soil, water and climate are absolutely unquestioned, and which is one of the most picturesque locations for a suburban home in all California, we shall be pleased to take you out by auto to see our North Whittier Heights subdivision. The property is being sold in unplanted tracts of 5 to 50 acres, or in 5 and 10-acre subdivisions planted to orange, lemon, grapefruit and walnut trees, and on easy terms if desired. Groves will also be cared for for non-resident purchasers.
Call for, phone or write for full information and descriptive folder.

EDWIN G. HART,
Manager and General Sales Agent.
Suite 917-923, Union Oil Bldg.
7th and Spring sts., Los Angeles, Cal.
Phones—10421, Main 2606.

FOR SALE—

SAN FERNANDO VALLEY SNAPS.

10 acres good soil with six or eight fine live-oak and white-oak trees. A good chicken-raising proposition. Price $200 per acre, terms.

15 acres A-1 soil, especially fine for peaches, apricots or plums. Price $225 per acre, terms.

5 or 10 acres A-1 orange or lemon land, $300 per acre, terms.

THE G. H. A. GOODWIN CO.,
802-3 Central Bldg., 6th and Main.
F3150, Main 7859.

FOR SALE—

5 acres, six miles from city and only 300 yards from concrete paved boulevard. Near trunk line of Owens River Aqueduct. This is a dandy property, level, and affording magnificent view of two mountain ranges. 700 ft. elevation. Ideal for fruit and poultry. Only $400 an acre. Generous terms. No exchange. This is worthy of prompt consideration. Phone me for appointment. Will take you to see it. G. S. REYNOLDS, 611 S. Hill st. Home 10345. Broadway 2468.

FOR SALE—

5 ACRES AT $425 AN ACRE.

Finest fruit, walnut and vegetable land—8¼ miles from city limits, on splendid water system. Proven soil. Good location for chicken ranch, only a short distance from electric car and electric-lighted boulevard. Can make very easy payments. Call me up and make arrangements to see this property. I will take you out in my machine. G. W. JONES, 611 S. Hill st. Phones: Home 10345. Broadway 2468.

Antelope Valley.

FOR SALE—
ALFALFA LANDS.
Only 70 miles from Los Angeles on S. P. R. R.; 40 to 640-acre tracts; $10 to $45 per acre; ten years' time, one-tenth cash. Ask for pamphlet and mention this paper.
SOUTHERN PACIFIC LAND AGENCY,
410 Grosse Bldg., Los Angeles.

FOR SALE—WILL SACRIFICE 30 ACRES OF FINE level land, good soil, in flowing water belt, six miles from Lancaster. Must sell. Land around sells for $50 to $100 an acre. 234 BRYSON BLDG. F2143; Broadway 4159.

FOR SALE—640 ACRES NEAR WILLOW SPRINGS. Will divide. R. J. BUSCH, Hatter, Broadway, cor. Second st.

Hemet.

FOR SALE—160 ACRES SOUTHWEST OF HEMET; improved with house, barns, fences, wells, orchard; mostly in grain; water at 14 feet, $35 for short time only. 705 HIBERNIAN BLDG.

Perris Valley.

FOR SALE—BUY MY 5-ACRE FARM, PERRIS, CAL., only $500; 10 years' time. BOX 225T, Upland, Cal.

San Fernando Valley

FOR SALE—4 ACRES IN ONE YEAR OLD FRUIT trees, joining new town site of Marian, in San Fernando Valley, close to electric car, finest soil in valley on paved street, make fine chicken ranch. Address Owner, N, box 218, TIMES OFFICE.

San Jacinto.

FOR SALE—1200-ACRE STOCK RANCH, SAN JAcinto Valley, $40 per acre; all fenced; improved with houses, barns, wells, orchard, etc.; 1000 acres additional for grazing purposes free. Wonderful snap. Railroad fare from Los Angeles round trip, $2.75. 705 HIBERNIAN BLDG.

Santa Cruz.

FOR SALE — RANCHES, HOMES, ACRES. FREE list. WILSON BROS., Santa Cruz, Cal.

FOR SALE—
Country Property.

FOR SALE—
Northern and Eastern Property.

FOR SALE—50 ACRES IN GOLD RIDGE SECtion, in apples and grapes; income $3000 net. Price $18,000. Ranch adjoining can't be bought for $1000 per acre. SONOMA COUNTY LAND CO., 223 4th st., Santa Rosa, Cal.

FOR SALE—320 ACRES, LEVEL ALFALFA LAND, Northern California, close to railroad, under irrigation ditch, $11 per acre. Cash. MR. McCARTHY, 835 H. W. Hellman Bldg.

FOR SALE — FLORIDA. SMALL AND LARGE tracts citrus and vegetable land. INDIAN RIVER FARMERS CO., 306 Security Bldg., Los Angeles.

SAN JOAQUIN VALLEY—

FOR SALE—

EXCURSION WEDNESDAY, MARCH 4.

TO THE SOUTH SAN JOAQUIN IRRIGATED FARM TRACT.

10, 20, 40 ACRES.

This soil is especially adapted to the raising of ALFALFA, FRUIT, SWEET POTATOES, MELONS, AND GARDEN TRUCK.
Situated 6 miles from a city of 40,000 people.
Two electric interurban stations on property; water and railroad transportation; property under best irrigation system in the U. S., $50 an acre practically pays for this land; no land for sale within four miles of tract; a talk with farmers on adjoining property will convince you that this is the most prosperous community in the State.
Get our list of small and large improved farms.

WE PAY YOUR FARE.

Free illustrated booklet. Call or write.

GIANELLI & RICE,
610 Hollingsworth Bldg., Los Angeles.
Sixth and Hill sts.

FOR SALE—BIG BARGAIN IN KERN COUNTY, ONE or two sections of very fine land on the Stockdale road, 12 miles west of Bakersfield; railroad on the land; 240 acres in alfalfa; all fine level land; you cannot buy as good for $100; I will sell for $60 per acre; 1-3 down, balance 1, 2, 3 years, at 6 per cent.; good water right, Pioneer canal. See J. A. LYNCH, 1810 I St., Bakersfield, Cal.

FOR SALE—LANDS ON KINGS RIVER IN FULL sections, wholesale prices, easy terms. For particulars apply to J. W. THORBURN, box 1274, Fresno, Cal.

COACHELLA VALLEY—

FOR SALE—DATE AND ALFALFA LAND, COACHELLA CALLEY.
ARTESIAN WATER. NO ALKALI
Offering my 640 acres sediment land, ideally located for alfalfa, dates and other fruits; 1-4 mile from Southern Pacific station, in proven artesian belt, free from alkali; close to the government date farm; $60 per acre, on the following remarkable terms: $5500 cash, $3700 one year, $5900 two years, and balance run till 1921. Address L, box 32, TIMES OFFICE.

FOR SALE—GOOD LAND, WITH WATER DEVELoped. You must have ample water to make success in Coachella Valley. Get our prices on land with water already devolved. We keep a well-informed representative in valley. He will show you "Non-alkali Land" in our new automobile without charge. Free map, descriptive booklets and U. S. government soil maps.
WM. B. BYRN & CO.,
F3280—Phones—Bdwy. 7735,
928 Van Nuys Bldg.

FOR SALE—ONLY THE BEST. NO ALKALI. EXpert information, for 8 years I have handled Coachella Valley lands exclusively; have land in the hot artesian belt. Come in get a map and see date display. Excursions on Tuesday. J. B. WEBB & CO., 1016 Wright & Callender Bldg.

FOR SALE — WE SPECIALIZE IN COACHELLA Valley lands. Maps and literature on request. See our photographs. Weekly excursions. If you want the best, it will pay you to see us. C. O. MOSS, Franco Investment Co., 801 Union Oil Bldg.

IMPERIAL VALLEY—

FOR SALE—
Come in and see us about Niloland farms. We are HEADQUARTERS for reliable information.
BEACH & DOOL,
General Sales Agents
of the 47,000-acre tract of railroad land in the north end of Imperial Valley.
610 Van Nuys Bldg.
A3914. Main 7409.

FOR EXCHANGE — 640-ACRE ALFALFA RANCH; beautiful shape; price $128,000; want Los Angeles income and some cash. ROY L. IRWIN, 419 Security Bank Bldg., Los Angeles. A1620.

FOR SALE—200 ACRES NEAR EL CENTRO, 175 acres alfalfa, 25 acres barley, fenced and cross fenced for dairy, house, shade trees, etc. Price $175 per acre, easy terms. Might take some good property in trade. Address R, box 433, TIMES BRANCH OFFICE.

FOR SALE — 160-ACRE RELINQUISHMENT, TWO miles east of Bernice; very cheap at $75 acre. ROY L. IRWIN, 419 Security Bank Bldg., Los Angeles. A1620.

PALO VERDE—

FOR SALE—PALO VERDE VALLEY LAND. PALO Verde Land and Water Company is offering good land with water for $50 per acre in any size tracts, on easy terms. This land will produce 8 to 10 tons of alfalfa and a bale to a bale and half of cotton to the acre. It is unusually well adapted for cattle, hogs and dairying. You can buy direct from owner. No commission. Write to 101 SO. OXFORD, or call 568662.

GOVERNMENT LAND—

STOP PAYING UNSCRUPULOUS LOCATORS.

THE OFFICIAL GUIDE, 100 PAGES, SIZE 9x9; TELLS HOW, AND WHERE, VACANT GOVERNMENT LAND CAN BE FOUND. ELIMINATE THE LOCATORS. READ WHY UNITED STATES LAND OFFICIALS WARN YOU. STATE, COUNTY AND ROAD MAPS. ALL THE LAWS. VACANT LAND 40 MILES FROM SAN FRANCISCO, 50 MILES FROM L. A., 29 MILES FROM SANTA MONICA, 4 MILES FROM BAKERSFIELD, 2 MILES FROM HESPERIA. ABSOLUTELY OFFICIAL. CALL OR MAIL ONLY $1. SAVE LOCATORS' FEES. HOMESTEADERS' GUIDE, 2ND FLOOR, BLACK BLDG., 4TH AND HILL STS., LOS ANGELES, CAL. OPEN SUNDAYS AFTER 1 P.M.

VICTOR VALLEY LANDS—

Victor Valley, the great pear and apple land country, 100 miles from Los Angeles. See our list of snaps in Victor Valley. Fine communities, railroads, abundance of water from wells. $2.50 to $25 per acre. Call for folder. Ask about excursions. Don't fail to get list of bargains.

CALIFORNIA LAND AND WATER CO.,
"The Center of Optimism,"
60619. 422 Van Nuys Bldg. Main 5190.

320-ACRE FREE HOMESTEADS; MAIN LINE railroad, 8 trains daily, water, soil, climate surpasses California; artesian wells, plenty rain for good crops, good schools, phones, church. Finest apples, prunes, almonds, raisins, pears, in the world. Don't pay exorbitant fees; see this land, climate before locating; I pay your railroad fare, driving, filing fees, surveying 320 acres, $200. JAQUE, Bowie, Ariz.

MURRAY J. MORLEY, SECRETARY OF THE Southern Arizona Development Association, is at the Westminster Hotel, 4th and Main. If you are looking for the best there is in government land, come and see me. Cheap excursion leaves for Arizona next Thursday morning. Come, and go, and see.

50 CENTS PER ACRE FOR LOCATING AND SHOWing stakes on open, level land in Victor Valley. Go out Wednesday. Give phone number. Address O, box 153, TIMES OFFICE.

RAISE ALFALFA ON LEVEL RICH GOVERNMENT land; plenty water 15 feet; artesian wells 210 feet; your opportunity to become independent; weekly excursions. 517 GROSSE BLDG.

SOLDIERS' AND OTHER SCRIP IN BLOCKS OF 40 acres and up. ROBERTSON & EAST, 618-19 San Fernando Bldg. Phones Main 1072, Home 10473. E. T. EAST.

640 ACRES SCHOOL LAND IN VICTOR VALLEY, 5 miles from railroad; water 75 ft., $1.50 per acre cash. MR. M'CARTHY, 835 H. W. Hellman Bldg.

FOR SALE—RELINQUISHMENT OF 160 ACRES in a valley where water conditions are good. PHONE 28638.

OIL PROPERTY—

FOR LEASE—WILL GIVE ATTRACTIVE LEASE ON 250 acres patented oil land, well down 300 ft., light gravity oil; near Standard Oil well, Southern California. PHOMAS, 516 Grant Bldg. A1897.

ORANGE AND LEMON GROVES—
For Sale, Exchange, Wanted.

FOR SALE—AN UNUSUAL OFFERING.
One of "THE VERY BEST" Valencia orange groves, and homes, in Orange county, AT THE RIGHT PRICE. There never has been, and never will be, a more satisfactory purchase. JUST COMING INTO BEARING, and the trees are in perfect condition. An abundance of water, good house, and necessary buildings. This place is beautifully located near the progressive little city of Anaheim, and, at the price, is a splendid "buy" for some one. Owner must go east.
C. B. BERGER CO.,
304-5 Lankershim Bldg., 3rd at Spring, L. A.
9-10 Dreyfus Bldg., Anaheim, Cal.

FOR SALE—SNAP. 20-ACRE 14-YEAR-OLD WALnut grove, one of the best in Whittier section, with abundant water right; good house, barn. Owner has other business demanding his attention. Pays regularly 10 per cent. on $25,000. Will sacrifice for $20,000, half cash. Investigate this. Owner, 603 TITLE INSURANCE BLDG. Main 3616. F5580.

FOR SALE—OR EXCHANGE—MY BEAUTIFUL country home in La Canada. 1 acre oranges, 2 acres all kinds choice fruit, and pines and live oaks. Will absolutely make big sacrifice for quick deal. Come and make offer at once. Residence Home phone GLENDALE 461 or 10599.

FOR SALE—FINE ORANGE GROVE, NEARLY 18 acres; mostly Valencias, 7 years old; near Riverside; price $25,500; will take $21,500 if taken at once; $12,500 will handle. Address T, box 305, TIMES BRANCH OFFICE.

FOR SALE—OR EXCHANGE—5-ACRE ORANGE ranch, 8-room house and garage, at Riverside, value $12,000. Will take property in Los Angeles up to value $6000. Owner, GEO. W. DEWEY, 720 S. Main st.

FOR SALE—ORANGE GROVE WITH CROP. NO agents. Address AG, box 131, TIMES OFFICE.

ORANGE AND LEMON GROVES—
For Sale, Exchange, Wanted.

FOR SALE—THE BEST SNAP IN CALIFORNIA IN the heart of 500 Valencia orange groves, only 2 miles from Anaheim. I have several pieces left in 5, 10, 20, 40 and 60-acre pieces with free water at only $520 per acre, on boulevard and only 1 mile from Pacific Electric, 1-4 down, balance to suit at 6 per cent. Might consider exchange for first payment. Can furnish Valencia trees, one and two years from the bud at 50c. Owner's exclusive agent, W. J. M'CULLEY, 1327 Third ave. Phone West 2643.

FOR SALE—
Poultry Ranches.

FOR SALE—ONE ACRE, $1700, $150 DOWN, $20 month: two acres, $2200; house, horse, furniture, easy payments; one acre, $2200, 5-room modern house, $375 down, $15 month. Four-room California house, 5c fare, $850, $50 down, $15 month. See VANDELINDER, 433 Chamber Commerce Bldg.

HOTELS, ROOMING HOUSES—
For Sale, Exchange, Lease, Wanted.

TO LEASE—
24-room hotel, within walking distance, on W. Seventh st.; 8 baths, large parlor and dining-room; fine for private boarding-house; rent $125 per month to lease to good parties; can sell furniture cheap.
HILDESHEIM & SCHILLER,
F0426, 625 Van Nuys Bldg. Main 5005.

TO LET—BOYLE HEIGHTS FLATS. THIS BUILDing contains 10 rooms; can be rented in suites of two rooms; rent $36 per month; water paid. Located 1514-1520 Pleasant ave. Will furnish for right party. EDWARD C. HYANS, 306 Laughlin Bldg. A3809 or 71408.

FOR SALE—21 ROOMS, DOWNTOWN, 3 YEARS' lease; never a vacant room. For sale, 14 transient rooms, on S. Spring, good furniture, $500, terms. $1800, apartment-house, W. Seventh, 38 rooms; cost me $3000. COAST REALTY, 138½ S. Spring.

FOR SALE—FINEST 15-ROOM TRANSIENT IN city, near Broadway; store, $50 rent; sacrifice few days only. Cash. Address S, box 506, TIMES BRANCH OFFICE.

FOR SALE—19 ROOMS, $850; FINE LOCATION, 10 minutes' walk to Eighth and Broadway; bargain. Owner. Address T, box 399, TIMES BRANCH OFFICE.

FOR SALE — AN 8-ROOM HOUSE, ROOMS ALL rented; good furniture; clears $60 a month, easy. Will sacrifice for $400 cash if taken at once. 513½ W. FIRST ST.

FOR EXCHANGE—640 ACRES OKLAHOMA, EXchange for apt. or rooming-house, up to $6000, or what have you? Address owner, S, box 479, TIMES BRANCH OFFICE.

FOR SALE—HOTEL AND BAR IN GOOD MINING and railroad town. Good business. A $10,000 property at a bargain. Address C. D. IVES, 1841 S. Wilton Place, L. A.

FOR SALE—TERMS OR EXCHANGE, BRAND NEW, furnished, large paying apartment-house and long lease. PHOENIX, 202 Grant Bldg.

FOR SALE—LEASE, FURNITURE 25 ROOMS; rent $125, West Seventh street. Price $1600. OWNER, Broadway 2020.

FOR SALE—FURNITURE AND LEASE OF 15 rooms, $300; rent $25. 811 SAN FERNANDO STREET.

FOR SALE—GOOD PAYING 50-ROOM ROOMINGhouse at a bargain. All outside sunny rooms. Inquire of owner, 911 S. MAPLE.

FOR SALE—LEASE OF 19 ROOMS, FURNISHED, 645 S. FLOWER. Phone F3507.

APARTMENT HOUSES—
For Sale, Exchange, Lease, Wanted.

FOR LEASE—

72-ROOM APARTMENT,

DOWNTOWN DISTRICT.

NEW BUILDING, PRESSED BRICK, MARBLE ENTRANCE; ALL 2-ROOM APARTMENTS, WITH BATHS. NEW FURNITURE. THIS APARTMENT DOES BUSINESS THE YEAR ROUND. YOU CAN SECURE A TEN-YEAR LEASE IMMEDIATELY.

J. R. LANE COMPANY,

901 UNION OIL BLDG.

DEAL WITH THE OWNER ON THIS NEW AND modern 68-room apartment-house, furnished, with A1 furniture, complete in all details, a good money maker. 5 or 10 years' lease. Price $5000; will trade real estate of good equity for same or part. P. T. FLYNN, 301 Security Bldg.

FOR SALE—MUST SACRIFICE AT ONCE TO CLOSE UP AFFAIRS. GOOD MONEY-MAKING APARTMENT-HOUSE, CLOSE IN. WILL ACCEPT FIRST PAYMENT IN TRADE NOT OVER 20 PER CENT. ADDRESS N, BOX 25, TIMES OFFICE.

FOR SALE—LEASE AND FURNITURE OF HIGH-class apartment-house, 16 apartments, best residence section, 15 minutes from Broadway; immediate vicinity of the beautiful Westlake Park. See manager of LEIGHTON HOTEL.

FOR SALE—LEASE AND FURNITURE OF HIGH-class apartment-house, 16 apartments, best residence section, 15 minutes from Broadway; immediate vicinity of the beautiful Westlake Park. See manager of LEIGHTON HOTEL.

FOR SALE — CLOSE-IN 3-STORY CONCRETE apartment-house, clear; will sacrifice on substantial cash payment. Income $125 per month. Address S, box 500, TIMES BRANCH OFFICE.

FOR SALE—APARTMENT-HOUSES AT BARGAINS from owners. BUYERS' & TRADERS' BUREAU, 703 O. T. Johnson Bldg. F1077.

FOR SALE—OR EXCHANGE—ONE OF THE swellest apartment-houses in Westlake district. Want land. Price $5000. WILSHIRE 1834.

FOR SALE—
Furnished Flats.

FOR SALE—NEW FURNITURE OF MODERN 3-room sunny flat, highest quality furniture, 5 minutes' walk, Broadway, cheap rent. Call after Sunday. FLAT THREE, 721 West First St.

FOR SALE—
Flat and Apartment Property.

FOR SALE—$2500. SACRIFICE. MUST SELL. Large lot, northwest, 6 minutes from Courthouse, 8 minutes from 6th and Broadway. Street work in. Gas, electricity. Address T, box 311, TIMES OFFICE.

FOR EXCHANGE—
Business Property.

FOR EXCHANGE—
New, modern flat building.
Four flats, 4 rooms each, disappearing bed, etc.; close to Manual Arts High School, southwest. Income $85 per month; price $12,000, mortgage $5000. Take clear eastern on which $3500 loan is guaranteed.
This is certainly a dandy.
F2060. E. M. GIFFEN., Bdwy. 2980.
827 Story Bldg.

FOR EXCHANGE—OR FOR SALE—WELL ESTABlished grocery on W. Temple st., doing cash business of $1500 to $1800 per month, good trade, and all fresh clean stock. Price $3800, will take good real estate for about half the amount.
REDIN, 407 Grant Bldg.
Phone Main 3744. F7931.

FOR EXCHANGE—55 FT. ON WEST 10TH NEAR Figueroa. Alley corner, $22,000; mortgage $7500. What have you? BERNARD VOLLMER, 306 Trust and Savings Bldg.

FOR EXCHANGE—FOUR FLAT BUILDING, CORner lot, income $840 per year. Price $8500; mortgage $3000. Want seven-room house or double bungalow in southwest. MISNER & DOBBINS, 4710 S. Vermont. Vermont 89; 26258.

FOR EXCHANGE — YOUR PROPERTY QUICKLY. We do for others. Many years' reputation tells. Results assured. Ascertain.
K. LUNDEEN CO.,
Suite 200 to 224 Central Bldg. Sixth and Main.

FOR EXCHANGE — NEW, MODERN FOUR-FLAT building, just completed and well rented; very close in; want good lot. Call 728 Story Bldg. E. S. WILLIAMSON.

FOR EXCHANGE—55 FT. ON WEST 6TH, CLOSE to Olive where things are moving. $137,500; mortgage $95,000. Submit. BERNARD VOLLMER, 306 Trust & Savings Bldg.

FOR EXCHANGE—
Houses.

FOR EXCHANGE—
Get rid of that acreage for an equity. We make a specialty of exchanges; property city for country; houses for lots. For quick returns consult SAPPHIRE REALTY INVESTMENT CO., owners only, 514 I. W. Hellman Bldg. Phone Main 1170.

FOR EXCHANGE—
My equity of $3000 in modern six-room bungalow near Washington on high ground. Hardwood floors, in fact complete in every detail. Want lot or lots northwest or Hollywood. Phone F3156. Main 8884. 521 UNION LEAGUE BLDG.

FOR EXCHANGE—OR SALE—$1200 EQUITY IN house and lot, Maple ave.; lot 50-ft. front, balance payable $25 a month, including interest; the house rents for $25 a month; will take clear lot or acreage. Inquire 3722 MAPLE AVE.

FOR EXCHANGE — HAVE $4500 EQUITY IN 9-room, 2-story residence, near Normandie ave. and Adams st.; mortgage $3000; want bungalow or lots in good locality.
Broadway 1690. WM. B. WERNER. Home 14565.

FOR EXCHANGE—LOT 96x115, WELL LOCATED, on Hoover street, north of 10th street. 8-room house, price $10,000. Will take small cottage in another part of city and the difference on time.
BEN WHITE, 304 Bryson Block.

FOR EXCHANGE—FINE 6-ROOM BUNGALOW IN Wilshire district, price $5500. Want good double house or good lot in Columbus, Ohio, clear, for clear. Must be east side of city. Address 331 N. SERRANO AVE.

FOR EXCHANGE—$5750; CLEAR, SIX-ROOM modern bungalow, Pasadena, paved street; want 6 or 7-room bungalow, Wilshire district, will assume about $2500 for something good. Address N, box 195, TIMES OFFICE.

FOR EXCHANGE—BEAUTIFUL BUNGALOWS AND homes, city or beach, lots or acreage, accepted as part payment. DILLON & BENFORD, 602 Hibernian Bldg. Main 761; F2204.

FOR EXCHANGE—9-ROOM RESIDENCE, BUDLONG, near 45th st., lot 50x150. Price $6500; mortgage $3300. Want land for equity. ED. STOKES, 616 Grant Bldg.

FOR EXCHANGE—$5500, CLEAR, OCEAN PARK; want modern home in city, prefer west, southwest; will assume. THORKELSON, 238 Bradbury Bldg. F5689; Main 1647.

FOR EXCHANGE—LOS ANGELES FOR SAN DIEGO, 11-room house, close in, for bungalow and cash. Owners answer. Address N, box 219, TIMES OFFICE.

FOR EXCHANGE—$7500, STRICTLY MODERN 10-room house near Wilshire blvd. Will consider trade and mortgage for difference. Address owner, 233 N. PARKMAN AVE.

FOR EXCHANGE—
Houses.

FOR EXCHANGE—$9500, ONE ACRE AND SEVEN-room residence on Garfield avenue, South Pasadena: furnace, bath, sleeping porches, hardwood floors, flowers, fruit, shrubs, beautiful surroundings. The owner of this property is a non-resident and must sell or exchange. If you have unimproved acreage unincumbered in California, or a clear eastern property, submit it early. Someone will get an excellent trade. Mortgage $5000, equity $4500. E. W. GRANNIS, 207 Delta Bldg.

FOR EXCHANGE—
SWELL WILSHIRE HOME.
Contains 10 large rooms, 4 bedrooms, finished in white enamel, built-in dressing-rooms, tile bathroom, large fireplace on both floors, sleeping porch; all new built-in features. Lot 50x135. Price $15,000; mortgage $5000. Take clear eastern on which $4500 loan is guaranteed. Leased for $65 per month.
F2060. E. M. GIFFEN, Broadway 2980.
827 Story Bldg.

FOR EXCHANGE—
Beautiful Wilshire Bungalow.
Brand new, thoroughly modern, hardwood floors, furnace, Ruud heater, all built-in features; artistic lighting fixtures, corner, terraced lot, size 50x135. Contains 7 large rooms, price $8000; mortgage $3750. Take eastern on which $2500 loan is guaranteed. If you really want a home see this, as it certainly is a beauty.
F2060. E. M. GIFFEN, Bdwy. 2980.
827 Story Bldg.

FOR EXCHANGE—
WANT SUBURBAN RANCH
of 5 acres vacant or improved, San Gabriel Valley. Have 7-room modern bungalow, Angeleno Heights. Price $5000, clear. Will assume.
A. Ross Cooke, with
MELVIN F. GEORGE COMPANY,
F1356. 710 Van Nuys Bldg. Main 6011.

FOR EXCHANGE—MY 9-ROOM HOUSE, LOT 60x170, sleeping porches, 2 baths, tile floors, eastern exposure, maid's room, garage, sewer work and lawn all done, ornamental lights on street near Windsor Square, ¼ block from 6th street car line. Hardwood floors, all through. Want small house, close in. J. S. ATTERBURY, 241 S. Norton ave.

FOR EXCHANGE—EQUITIES IN CLOSE-IN HOMES for any good property. F. W. RITCHIE, 1805 Middleton place.

FOR EXCHANGE—
Lots.

FOR EXCHANGE—
Wanted building lots.
Los Angeles, in exchange for orange grove up to $30,000 grove located Azusa-Covina district. Valencias and navels.
BERT H. HENDRICK,
with
R. C. POLLARD,
621 Central Bldg.
Broadway 2873. A3475.

FOR EXCHANGE—WANT ALFALFA RANCH in exchange for fine east-front lot, S. Marengo, Pasadena, one block from Colorado st., 60x265, to another street; price $17,000; good 10-room house and garage; will make big income property; will assume. JOHN M. GATES, 15 S. Raymond ave., Pasadena. Fair Oaks 1002.

FOR EXCHANGE—HOLLYWOOD VILLA LOT, 400 ft. on Vine street, 368 feet deep. Location cannot be surpassed. Price $20,000. Subject to $8000. Want cash and clear property for equity. Might assume to $5000. H. P. HOOD, 409 Wilcox Bldg. A1885.

FOR EXCHANGE—$28,000, FORTY LOTS, 7 MINutes from Los Angeles Courthouse. Want California or eastern ranch to same value or less. 719 CALIFORNIA BLDG. A2378.

FOR EXCHANGE—LOTS, 50-FOOT UNRESTRICTED, Juliet near Adams. Two lots, 28th st. Want country or eastern vacant or improved. Owners only. SADER, 211 Grant Bldg.

FOR EXCHANGE — I WILL TRADE OFF YOUR property. I know how to get results in exchanges, so solicit your business. I. T. SHOEMAKER, 500-1-2 Union Oil Bldg. A4177, Main 2560.

FOR EXCHANGE—OR SALE—FOR CLEAR IMproved eastern worth $15,000, a 35-acre ranch, bungalow and 4 choice lots. JOSEPH, 1101 Washington Bldg. F2730.

FOR EXCHANGE—LARGE CORNER LOT, 63x140 on South Hoover st. Price $1500. Want good trust deed and a little cash. Phone owner, 269272.

FOR EXCHANGE—
Suburban Property.

FOR EXCHANGE—GOOD LOT AT SIERRA MADRE, 108x205, street work complete, $2500; want city property of same value.
BEN WHITE, 304 Bryson Blk.

FOR EXCHANGE—ONE ACRE NEAR HAWTHORNE, small house and barn, price $1200. Will trade for lots in this city.
BEN WHITE, 304 Bryson Block.

FOR EXCHANGE—
Country Property.

FOR EXCHANGE—

Want clear eastern for one of the best tracts of acreage in the best district around Los Angeles, between here and Venice, just in the path of the city's growth. Fronting on the principal boulevard. If you are a subdivider, you can make $150,000 on this piece in a year, or if you are not, let it grow in value at the rate of $600 per acre per year. Owner lives in East—that is why it can be exchanged. Here is your chance to grasp a fortune in one year. Address Y, box 391, TIMES BRANCH OFFICE.

FOR EXCHANGE—OR SALE—CLEAR, 320 ACRES level alfalfa land, only half mile from Delano, Kern county, abundant water 12 to 14 feet; will accept clear residence to full value, price $20,000. Chance to unload that good house you can't sell before it depreciates still more. Also have 10 acres three year old navels at Claremont; make cash offer. S. C. LENHART, owner, 500 S. Hobart. Phone 56389.

FOR EXCHANGE—160 ACRES, FINE ALFALFA land. 30 acres leveled. 2-acre orchard, 3 wells, water at 30 feet, 5-room modern bungalow. One cow, 3 horses, harness, wagons, farming implements, included. Price $35 per acre. Will take Los Angeles clear, in exchange.
AMERICAN VALLEY SYNDICATE,
625 Washington Bldg.

FOR EXCHANGE—240-ACRE RANCH IN MERCED county, all good level land, fenced and cross-fenced, 6-room house, two large barns, only four miles from the depot, $17,000. Want city property or will take good Pasadena property for one-half and balance can be easily arranged.
BEN WHITE, 304 Bryson Blk.

FOR EXCHANGE—
Ten acres on boulevard to San Diego, at Fallbrook, in water belt, fine citrus land, grove adjoining. Price $2000; mortgage $1050, 7 per cent., three years. Might add some cash, will assume some. Consider auto or house or lot. W. E. BROTHER, JR., 1002 Security Bldg. F7101.

FOR EXCHANGE—TWENTY ACRES IMPROVED, San Joaquin Valley. Two good houses, mules, cows, farming implements, one and half miles from Merced, snap; exchange for 2-acre chicken ranch or what have you? GILES, 411 Merchants Trust Bldg.

FOR EXCHANGE—40 ACRES OF VIRGIN REDwood, 12 miles from Eureka, Humboldt county, 1½ miles from railroad. 2,100,000 ft. redwood. Will trade for city property, valued at about $6000. Prefer Los Angeles property. JOHN GAARDEN, Fortuna, Cal.

FOR EXCHANGE—2½ ACRES WITH MODERN buildings, all new, close to 3 railroads, close to Los Angeles, cash price $8500; want improved farm in San Luis Obispo county, worth $5500. Address owner, O, box 59, TIMES OFFICE.

FOR EXCHANGE—80 ACRES IN COACHELLA VALley, land cleared, fenced and cross fenced, artesian wells and pumping plant, team, outfits, etc. $20,000, clear. Want income, will assume. Address T, box 312, TIMES BRANCH OFFICE.

FOR EXCHANGE—160 ACRES NEAR THERMAL, $6000, 4-room house, barn, three good wells, excellent for dates or alfalfa; want city property or will sell for $5000 cash, balance terms to suit.
BEN WHITE, 304 Bryson Block.

FOR EXCHANGE—40-ACRE IMPROVED ALFALFA ranch, 7 miles southeast of Chino. Price $450 per acre. Will consider city property and assume.
C. C. CAMERON,
Main 695. 417 Van Nuys Bldg. A5237.

FOR EXCHANGE—30 ACRES OF LAND, DELIGHTfully situated, under a high state of cultivation, with a large income, near the city, for eastern; price $12,000. D. H. BALDWIN, 315 Title Insurance Bldg. F7424, Main 5308.

FOR EXCHANGE—I WILL TRADE MY 150-ACRE farm at Fortuna, Humboldt county, Cal., for suitable Los Angeles property. Property must be worth $20,000. Send pictures and complete details. JOHN GAARDEN, Fortuna, Cal.

FOR EXCHANGE—320 ACRES IN OWENS VALley, 56 acres in full stand of alfalfa, house, barn, tools, stock, etc. $16,000. Want city property here or Chicago.
BEN WHITE, 304 Bryson Block.

FOR EXCHANGE—
We will exchange your property anywhere, city or country. For quick action try SAPPHIRE REALTY AND INVESTMENT CO., owners only, 314 I. W. Hellman Bldg. Phone Main 1170.

FOR EXCHANGE—46½ ACRES ALFALFA RANCH close to Artesia. Pumping plant. House, barn, $23,250; mortgage $11,000. Want city. BERNARD VOLLMER, 306 Trust & Savings Bldg.

FOR EXCHANGE—5 ACRES GOOD LAND WITH water, small incumbrance; want lot. Address S, box 468, TIMES BRANCH OFFICE.

FOR EXCHANGE—IF YOU WANT LAND FOR YOUR city property, see NORTON & CASADY, 404 Title Insurance Bldg. A1269, Bdwy. 7450.

FOR EXCHANGE—
Eastern and Northern Property.

FOR EXCHANGE—TWO LOTS ON LONG ISLAND, N. Y., for piano. Address N, box 212, TIMES OFFICE.

FOR EXCHANGE—UTAH AND IDAHO INCOME residence and farm for California property. Address C. D. IVES, 1841 S. Wilton Place, L. A.

FOR EXCHANGE—
Eastern and Northern Property.

FOR EXCHANGE—
Beautiful Wilshire Bungalow.
Brand new, thoroughly modern, hardwood floors, furnace, Ruud heater, all built-in features; artistic lighting fixtures; corner, terraced lot, size 50x135; contains 7 large rooms, price $8000, mortgage $3750. Take eastern on which $2500 loan is guaranteed. If you really want a home see this, as it certainly is a beauty.
F2060. E. M. GIFFEN, Bdwy. 2980.
827 Story Bldg.

FOR EXCHANGE—
New modern flat building.
Four flats, 4 rooms each, disappearing bed, etc.; close to Manual Arts High School, southwest. Income $85 per month; price $12,000, mortgage $5000. Take clear eastern on which $3500 loan is guaranteed.
This is certainly a dandy.
F2060. E. M. GIFFEN, Bdwy. 2980.
827 Story Bldg.

FOR EXCHANGE—TWO AND THREE-STORY BRICK business blocks; Wisconsin. Good income, $25,000, mortgage $7500, and $10,000, mortgage $2500. Also 14-room residence, cost $11,500 to build. Price $10,000, mortgage $3500. Want California, for one or all and assume. ED. STOKES, 616 Grant Bldg.

FOR EXCHANGE—640 ACRES OF LAND IN NESS county, Kansas, 10-room house, large barn, two miles from depot, price $20,000; want Southern California, city or country of same value, prefer a good orange grove.
BEN WHITE, 304 Bryson Block.

FOR EXCHANGE—INCOME PROPERTY; GOOD Oregon town, leased 5 years, $600 per year, responsible party; mortgage $1500; price $6000. Want Southern California for equity. What have you? Address N, box 196, TIMES OFFICE.

FOR EXCHANGE—320 ACRES CLEAR, ALBERTA land for California real estate. Will take in excess of value of this ½ section and assume difference. Main 2980; A2205. Owner, 436 H. W. HELLMAN BLDG.

FOR EXCHANGE—TWO 5-ROOM HOUSES IN MIDdletown, O. Price $4500, clear. Want Los Angeles. Will assume. 719 CALIFORNIA BLDG. A2378.

FOR EXCHANGE — MY SPECIALTY IS TO EXchange eastern property for California. Submit your proposition for quick action. 904 and 905 HOLLINGSWORTH BLDG. Main 5620; F2558.

FOR EXCHANGE—FARM LANDS IN KANSAS AND Wichita property to exchange for California. Write me fully what you have and want. C. S. SHERWOOD, Station A, Pasadena, Cal.

FOR EXCHANGE—640 ACRES OKLAHOMA, EXchange for apt., or rooming-house, up to $6000, or what have you? Address owner, S, box 479, TIMES BRANCH OFFICE.

FOR EXCHANGE—CHOICE EASTERN SOUTH DAkota land, for choice California, city or country. Give details. Owner, 2131 SIXTH AVE., city.

FOR EXCHANGE—75-ACRE SUBDIVISION IN LIVE Pennsylvania town, $37,500, clear. Fortune in this. Want Los Angeles to $50,000. BERNARD VOLLMER, 306 Trust & Savings Bldg.

FOR EXCHANGE—ILLINOIS, 80-ACRE $6000 farm, clear. Want Los Angeles. Address M, box 242, TIMES OFFICE.

FOR EXCHANGE—
Real Estate, Miscellaneous.

FOR EXCHANGE — BEAUTIFUL RESIDENCE ON Wilton place near Wilshire blvd. $12,500; mtg. $4000. Want 50 to 100 feet, with flat building or old buildings, between Union and Coronado, First and Sixth sts. Will assume. Might consider some good close-in acreage. See MR. F. S. CALKINS, CALKINS INVESTMENT CORPORATION, 424-5 Central Bldg.

FOR EXCHANGE—
Sapphire Realty and Investment Co. will exchange that property of yours, anywhere and kind. Quick. Owners only. 314 I. W. HELLMAN BLDG. Phone Main 1170.

FOR EXCHANGE—OWNERS TO LIST THEIR PROPerty for exchange. We have on hand a large and active list of good trades. Come in and let us help you find what you want. SHANKS & LEONARD, Suite 901 Black Bldg. Both Phones.

FOR EXCHANGE — OR SALE—WATER FRONT for subdivision, at a price leaving splendid margin of profit. Fine opportunity for live development company or individual. 729 MERCHANTS TRUST BLDG. A5475.

FOR EXCHANGE—
WANT OCEANSIDE OR VICINITY.
Have several properties to trade. Submit what you have. F. M. STRUBB, 501 Hollingsworth Bldg. A1619, Main 3567.

FOR EXCHANGE—6 LOTS IN SANTA ANA, 7 LOTS in Reno, assessed valuation of Reno lots, $5100; will trade for hotel, moving picture theater, trust deeds or mortgages. KANE, 617 S. Hill.

FOR EXCHANGE—"YOUR PROPERTY FOR SOMEthing better—with cash." Ranches for city and city for ranches. Do business quickly. THOS. DUGAN, 708 San Fernando Bldg. A4556.

FOR EXCHANGE—BEN WHITE WILL EXCHANGE your property. 304 BRYSON BLDG., Second and Broadway. Member L.A.R.E.

FOR EXCHANGE—I MATCH ANY TRADE, LARGE or small, in farm or city property, in any State. J. A. KING, room 1, Lyon Bldg., Riverside, Cal.

BUSINESS INVESTMENTS—

I HAVE AN OPTION ON 3600 ACRES OF IMproved Escondido Valley land near Escondido, California. Eight hundred acres in five year old eucalyptus; eight hundred acres of hay; plenty of water; camp house; five thousand dollars worth of farming implements; 20 head of horses; 90 water hydrants; $20,000 will secure all. It will pay for itself in one year. Investor can hold choicest 1000 acres and subdivide balance which will sell at $200 per acre. I can secure title of all at $25 per acre. This property is owned by Mexico mining man, who cannot manage same. This is an open book proposition. See FARGO, 956 3rd st., San Diego, Cal.

WANTED—GENTLEMAN WITH CAPITAL, FINANcially responsible, for the best paying proposition on the coast; money absolutely secure; only one competitor here; making big returns; party with clerical knowledge preferred in order to take charge as assistant secretary and treasurer; references exchanged. All answers strictly confidential. For appointment address L, box 273, TIMES OFFICE.

HAVE YOU SPARE MONEY NOT WORKING? IF so, make it earn you more money. See L. W. KLINKER, 309 Lankershim Bldg., for rare opportunity. Do not remain poor and work for wages when wealth is knocking at your door. Trustworthy. Investigate it.

$500 AND SERVICES OF BUSINESS MAN SECURES half interest in business clearing $300 month; will prove it; best proposition in city for money. Bank reference. CHICAGO BROKERS, 124½ S. Spring.

I OFFER FOR QUICK SALE—TWO SMALL HOUSES and ideal apartment site, on easy terms. This is no ordinary proposition. Worth your investigation. Address N, box 26, TIMES OFFICE.

BUSINESS CHANCES—
Of Many Kinds Unclassified.

FOR SALE—ONE-HALF OR ALL MODERN COMpletely equipped cleaning and dyeing establishment, doing fine, strictly retail business. Address MM, box 421, TIMES BRANCH OFFICE.

BULLETIN:
The SALES SERVICE COMPANY, 412 Citizens' Bank building, has an unusual business opportunity for a woman with $900.

FOR SALE—ONE OF THE BEST PAYING GROceries in Pasadena. Stock and fixtures will invoice about $2500. No agents. 138 W. DAKOTA ST., Pasadena.

MOVING PICTURE THEATER, SEATING 700, GOOD LEASE, $7500 CASH BUYS IT. NO BROKERS. OWNER RETIRING. ADDRESS N, BOX 97, TIMES OFFICE.

RESTAURANT, LONG ESTABLISHED, SERVING 25-CENT MEALS. $8500 CASH BUYS IT. NO BROKERS. OWNER RETIRING. ADDRESS M, BOX 239, TIMES OFFICE.

MY IDEA IS WORTH $10,000 A YEAR TO ME. What is it to you? Box 11, TIMES OFFICE, Pasadena.

FOR SALE—SPECIAL BARGAIN FOR OLD ESTABlished livery and boarding stable; price less than inventory. Address L, box 41, TIMES OFFICE.

TO LET—LARGE STORE ROOM IN GOOD LOCAtion, size 22x45. Will remodel to suit tenant. Long lease. Low rent. Any business. Apply owner, SOUTH 3411.

FOR SALE—PICTURE THEATER ON MAIN ST.; sacrifice; making money; good lease; cheap rent; will stand investigation; no trade. For particulars call REX THEATER, 324 S. Main.

FOR SALE—ESTABLISHED AUTOMOBILE BUSIness, with fine agency for small cars; territory Southern California; large profits for small capital. Address M, box 11, TIMES OFFICE.

FOR SALE—DENTAL OFFICE FOR NEXT TWO weeks only; good location; low rent; cash will get a bargain. Address N, box 200, TIMES OFFICE.

WANTED — REGISTERED DENTIST TO TAKE charge of an advertising office; 50 per cent. and guaranteed salary to right man. Address N, box 199, TIMES OFFICE.

FOR SALE—OR WILL TRADE—DANDY LITTLE 2-passenger, 2-cylinder car; will trade for lunch counter or cigar stand; value $125; will pay rest in monthly installments. BROADWAY 2801.

HARDWARE STORE IN TOWN OF 15,000, SOUTHern California, $35,000. This is a well-established, paying concern. Want Los Angeles or surrounding territory. 705 HIBERNIAN BLDG.

INVENTORS, IF YOU HAVE AN INVENTION OR patent of merit we can procure capital to finance it for you. Address T, box 398, TIMES BRANCH OFFICE.

TO WHOM IT MAY CONCERN: GERMAN-AMERICAN FURNITURE STORE is going to sell out at 516 E. First.

BULLETIN:
Phone A3196 about that good, money-making cigar stand.

FOR SALE—LADIES' AND GENT'S TAILORING AND remodeling establishment in good location, reason leaving city. 725 W. JEFFERSON ST.

FOR SALE — GENERAL MERCHANDISE STORE, good location. Open for investigation. Address M, box 272, TIMES OFFICE.

FOR SALE—GROCERY ABOUT $1000. IF YOU want something good, see this one. Phone OWNER, 20670.

$250 AND SERVICES JOINS LIVE MAN, LIGHT manufacturing opening. Get card, 202 GRANT BLDG.

FOR SALE—A GOOD CITY TIMES ROUTE, ON easy payments. Address J. B. SNYDER, Times Office.

TELEPHONE "WANT ADS."—
for insertion in the Sunday Times should be ordered before the rush of business Saturday night.

FOR SALE—RESTAURANT DOING GOOD BUSINESS. Excellent location, terms easy. Phone GLENDALE 1803.

FOR SALE—A LAUNDRY ROUTE, CLEARING FROM $35 to $40 weekly. See JOHNSON, Route Man, American Laundry.

LUNCH COUNTER, DELICATESSEN AND GROcery, good paying business; no reasonable offer refused. 910 S. FIGUEROA.

RESTAURANT FOR SALE, CHEAP ON ACCOUNT OF sickness. Call at once. 204 EAST ST.

FOR SALE—BARBER SHOP, GOOD LOCATION, 508½ E. 3RD.

$600 BUYS DOWNTOWN RESTAURANT; GOOD lease; right rent. 137 N. MAIN.

Classified Liners.

BUSINESS CHANCES— Of Many Kinds Unclassified.

FOR SALE—

Don't take a "flyer" in stock propositions when there are so many good and safe opportunities for investment in California. So many people ask this question each day, "Where can I put $1000 and make 20 to 50 per cent. interest and be absolutely safe?"

A few of us are forming a close syndicate to take over a proposition which will no doubt pay the above rate of interest with absolute safety. No chances, risk, salaries or expense. If you have a good reputation, state when and where I can see you. Address Y, box 350, TIMES BRANCH OFFICE.

TO THE SMALL INVESTOR WE OFFER A LIMITED number of 6 per cent. Participating Debenture bonds, in denominations of $100 each, redeemable in 3 years at $200, together with a liberal bonus of stock. Payment of these bonds is secured by a special participating fund, and they are a portion of an issue of $25,000 of an exceptionally profitable industrial enterprise, for whose product there is an unlimited demand. Further particulars will be gladly furnished on application. No agents or brokers. Address S, box 408, TIMES BRANCH OFFICE.

REDIPHONES—WE HAVE ON HAND A FEW OF these handy telephone attachments which are being distributed in connection with coupon books valued at 75 cents each, the coupons being redeemable in classified advertising in THE TIMES. Phone Main 8200 or Home 10391, and our representative will call and attach the "REDIPHONE," collecting at the same time for the coupons delivered. One "REDIPHONE" only will be delivered to each purchaser.

TO LEASE—I WILL HAVE MY NEW, BEAUTIFUL moving picture theater ready for occupancy about April 1; I am now ready to give a good lease to the right party, who will equip same; reasonable rent and, I believe, a good opportunity to make some money; better investigate this location. The theater is known as the St. Andrews, near corner of St. Andrews and Jefferson; will seat about 558. See F. E. BUNDY, ower, 1880 W. Jefferson. Office, West 425, 72469, or residence, 72469, or West 2828.

ARE YOU ENERGETIC? ONE PARTNER AWAY sick; sacrifice half business only $1500 cash and services; cost fortune to establish; same number, street, dozen years; little expense and you will always enthuse highly of the income; dealing with best class customers; handling business properties, hotels, oranges, lemon groves, every kind large factory, store, fire insurance, renting properties and wholesale, general brokerage business; reference. P.O. BOX 1202, city.

FOR SALE—I HAVE A PATENT STREET RAILway crossing that, after once being installed, can be removed without tearing up the street, which will save 50 per cent. of the steel and 75 per cent. of the time and labor of each renewal. Would like to hear from some one who would be interested in its promotion or manufacture. Address N, box 221, TIMES OFFICE.

A CHANCE TO MAKE A FORTUNE! MAIL order formulas and plans at a bargain. Write or call, A. BOSWELL CO., 394 S. Burlington, in rear. No time to lose. Time means money.

FOR SALE—A RARE CHANCE, THE WOODWORK and repair department, with all necessary machinery, in first-class condition, in connection with horseshoeing establishment, close in, central location; plenty room, long lease, cheap rent; business well established. Inquire of M. M. PEST, 740 S. Hill. Phones: Home A3286, Main 785.

GROCERY AND MEAT MARKET FOR SALE AT A bargain, doing $100 business per day, fine location, cheap rent. Reasons for selling, owner has other business. If you are looking for a money-maker this will stand close investigation. Come and stay a week and be convinced. Call 2922 N. BROADWAY, corner Broadway and Johnson. Phone East 366.

FOR SALE—OR FOR EXCHANGE—WELL ESTABlished grocery on W. Temple st., doing cash business of $1500 to $1800 per month, good trade, and all fresh clean stock. Price $3800, will take good real estate for about half the amount.
REDIN, 407 Grant Bldg.
Phone Main 3744. F7981.

$100 CASH, $100 TERMS, TAKES DELICACY (west.)
$450—CONFECTIONERY, southwest, $200 stock.
$1500—GROCERY, $40 cash daily, rent $20 (west.)
RESTAURANT, near-by factory town, $20 daily; eats 28; rent $10; $425, terms; no competition; substantial buy.
See SIMPSON (clear titles,) 202½ S. Broadway.

FOR SALE—A GOOD-PAYING GENERAL HARDware business in one of the best small communities in Southern California; stock valued $12,000. Established by present owners 25 years ago; for sale because of owner's wish to retire and at an attractive figure. Address PN, box 69, TIMES OFFICE.

DAIRY BUSINESS; WILL SELL OR TRADE controlling interest in good, established, well-equipped ranch and retail business in suburban town; fine thing for dairyman who can live on the place and attend to the business personally, which present owner cannot do. Address N, box 194, TIMES OFFICE.

WE ARE OFFERING FOR $1500 ONE-HALF INterest in a well-established manufacturing business of an article, the use of which is greatly increasing. We have the only factory of its kind on the coast. This business is paying a handsome profit and affording employment for four persons at a good salary. See MR. OWINGS, 637 Bryson Bldg.

PICTURE THEATER—$4000, TERMS TO SUIT. Center thickly settled west side residential district, 600 opera seats. Elegantly equipped after latest patterns. Long lease. Very low rent. Live proposition worth investigating. Selling account disagreement partners. UNITED THEATER EXCHANGE, 202 Lankershim Bldg., 126 W. Third.

BEAUTIFUL NEW 600-SEAT PICTURE AND VAUDEville theater. Best location in Los Angeles. Doing good business. Owners must sell for good reasons. $1000 cash will handle deal. Balance of $4000 on long time. No agents. Address N, box 215, TIMES OFFICE.

WANTED—IF YOU CAN COMMAND $500 AND UP, WILL MAKE IT EARN 20 PER CENT. ANNUALLY, SAFE, SURE, MONEY CAN BE DEPOSITED IN BANK ON ESCROW CONDITIONS. THIS IS CHANCE YOU WERE LOOKING FOR. ADDRESS FOR DETAILS, PR, BOX 216, TIMES OFFICE.

AM GOING EAST AND MUST SELL INTEREST IN business which I have reason to believe will net $4000 yearly above all expenses; absolutely secured by contract; would consider employment manager or good commission; in writing please state whether in reply for job or investor. Address M, box 9, TIMES OFFICE.

AN UNUSUAL OPPORTUNITY IS OFFERED TO capable man with $2500 cash to secure territorial sales agency and a substantial interest in an industrial enterprise where sale of product is practically unlimited and profits exceptional; principals only. Address S, box 454, TIMES BRANCH OFFICE.

PHYSICIAN WITH NEW METHOD AND THIRTY-five years' experience is treating tuberculosis, desires partner with capital, to aid in founding a large sanitarium and tubercular colony on 2000 acres of land, already secured, with best of climatic conditions. Address DR. M. DAMOURETTE, Lankershim Hotel.

BUSINESS CHANCE—500 PER CENT PROFIT. Formula for quick plating and polishing compound for refinishing nickled parts on autos, water faucets, etc. Good money in this. Formula guaranteed. Send $1. Address R, box 564, TIMES BRANCH OFFICE.

FURNITURE AND LEASE OF ONLY HOTEL AT Wasco, the gateway of the Lost Hills oil fields; 21 rooms and bath; rooms always more than full; man and wife can make good money; price with long lease, $1500. J. A. LYNCH, 1810 I st., Bakersfield, Cal.

RESTAURANT AND DELICATESSEN CLOSED TO-day, leaving city, worth $800; best location in city. Good lease; cheap rent; best of trade. Come quick for big bargain. Want some cash, balance easy terms; price $400. 1925 ESTRELLA. Phone 25665.

RARE OPPORTUNITY—LONG LEASE, NO RENT, in a town of 15,000, that is open 24 hours a day, 7 days in the week. Four show houses in radius of 150 feet. Cigar store, pool hall and cardrooms. Best location in town, $3800 cash. Address N, box 71, TIMES OFFICE.

FOR SALE—
Good meat market, close in, long lease, new building; rent $25 per month. Address N, box 205, TIMES OFFICE.

CIGAR STAND, GOOD LOCATION, STOCK WORTH $275; rent $10 a month; takes in on an average $18 a day; to be sold at once; a snap. See PADDEN, 513½ W. First st. Phone Broadway 4892 before 12 o'clock in the morning.

FOR SALE—AN OLD ESTABLISHED UNDERTAKing business established over thirty years, in one of the largest towns of South Dakota, and the best. Wishing to retire cause of selling. Address, call S. R. S., 957 LAKE ST.

LADIES, ATTENTION! 36-ROOM APARTMENT-house, South Figueroa, rent $140, lease to 1916. Fine income, choicest location, elegantly furnished, $2000 handles. COAST REALTY, 138½ S. Spring.

WANTED—GOOD BUSINESS MANAGER, WHO IS able to invest and take active part in good manufacturing company, which is an established company. Phone MANAGER, Broadway 4688, for appointment.

FOR SALE—GARAGE AND MACHINE SHOP IN best location in city. Doing fine business; 5 years' lease on building; about $5000 required. Reason for selling, other business interests. Address owner, O, box 5, TIMES OFFICE.

THE CUT-RATE FURNITURE MOVING COMPANY will move all your furniture and piano by contract for $6 or $8. Beach and country trips cheap. Phone day or night. BOYLE 2065, HOME 41459.

WANTED—YOUNG MAN WITH SOME MECHANICAL knowledge and experience in handling men to take part interest in good business. Address Box 4, TIMES OFFICE, Pasadena.

FOR SALE—BAKERY STORE AND WAGON TRADE, about $8000 per month, price $2500. Address 1712 SIXTH AVE., or call Saturday 5610 Central ave. Phone 74585.

MUST SELL QUICK, WELL-ESTABLISHED, WELL-advertised, good-paying automobile business; will take $1500 for clear bill of sale. W. H. SMITH, 1130 S. Olive st. Phone F7542.

FOR SALE—HARDWARE BUSINESS IN GROWING southwest section of city. Sell at invoice or $3000, good proposition. Address M, box 54, TIMES OFFICE.

FOR SALE—FIRST-CLASS TAILORING BUSINESS, cheap rent, long lease, good stock on hand; must sell at once; bargain. COAST CO., 138½ S. Spring st.

TWO LADIES' AND GENTS' TAILOR STORES FOR sale; best located in town; people that mean business to call, no others. Inquire 528 E. SIXTH ST. Store.

COFFEE AND TEA ROUTE, DOING GOOD BUSIness, for sale or may exchange for vacant city lot. PHONE 41205. Investigate.

GOOD-PAYING SECOND-HAND FURNITURE BUSIness, fine location. Call F5624.

BUSINESS CHANCES— Of Many Kinds Unclassified.

AN INSTITUTE FOR HYGIENIC BATHS AND treatments, cheap lease up to 1916. Call at 710 W. PICO ST., between 10 and 3 o'clock.

FOR SALE—LEASE—WOODWORKING SHOP WITH tools for sale, reasonable rent. 315 E. 33D ST.

BUSINESS CHANCES— Wanted and Miscellaneous.

WANT SMALL SHORT ORDER RESTAURANT IN good country town, with good business or location for same. Address S, box 592, TIMES BRANCH OFFICE.

WANTED—GROCERY, MERCHANDISE OR BARBER shop, for clear lots. Owner, 22314. Prefer owners only.

WANTED — HABERDASHER, EASTERN BUYER, WISHES TO CONNECT WITH LOCAL FIRM. D. MILLER, ALEXANDRIA HOTEL.

SWAPS— All Sorts.

FOR EXCHANGE—D. W. JONES.
He pays the freight both ways. Ship him your SCHOOLBOOKS OF ALL KINDS AND HE WILL SEND YOU by parcel post full value in staple GROCERIES at lowest market in exchange.
Send him a list of any books you want to get rid of and he will pay highest cash or exchange value.
Remember JONES, he pays the freight by parcel post.
D. W. JONES, 322-324-326 Temple st., Los Angeles.

FOR EXCHANGE—SCHOLARSHIP IN THE ANGElus Business College, cor. Main and Jefferson, for motorcycle. What have you? MR. HART, care Angelus Business College. 22314.

FOR EXCHANGE — 300 SLOT MACHINES, FOR what? F. BELLINGER, 319 College st., Station L.

MONEY TO LOAN— Real Estate and Improvements.

WANTED—APPLICATIONS.
We have money to loan on improved city property; also ranches close in, fully developed, alfalfa, orange grove preferred, 7 and 8 per cent., according location. For quick action see
J. DE SALLMARD, with
CASTERA-CIVILLE CO.,
909-914 Int. Bank Bldg. F1565. Main 1565.

WE HAVE THE FOLLOWING SUMS TO LOAN ON improved properties: $2500, $6000, $8000, $2000, $3000 and $4000. Have about $10,000 for short time, high rates, first mortgages, seconds and trust deeds.
Main 4905. ESTES & ARNOLD, A3405.
1101 Trust and Savings Bldg.

PLENTY OF MONEY FOR
MORTGAGE LOANS.
Second mortgage loans larger than usual. A second loan is often cheaper than a new first.
A. B. CHITTENDEN,
F4290. 201 Hibernian Bldg.

MONEY TO LOAN—
On Improved City Property
or for building on easy terms of repayment.
STATE MUTUAL BUILDING AND LOAN ASSOCIATION, 223 S. Spring st.

IF YOU NEED SMALL OR LARGE AMOUNTS OF money for a short or long time, call on B. W. CROWE, 938 Security Bldg. Bdwy. 7706, F4046.

TO LOAN—WANTED, FROM OWNER, APPLICAtion for loan of $4000 to $5000, on residence, west or south, worth $12,000 or over. Rate 7 per cent. Brokerage 2 per cent. Money waiting. A. E. HALSEY CO. Main 191, F6107. C. B. Williams, Mgr. Loan Dept.

TO LOAN—MONEY ON HAND AND TO LOAN AT 7 and 8 per cent., quick action.
FRED J. TOOLE,
A4189. 809 Trust & Sav. Bldg. Bdwy. 1568.

MONEY TO LOAN—
$15,000 in amounts of $300 to $1000.
$45,000 in amounts of $1000 to $15,000.
City or country property. Lowest rates.
R. W. MOYER, 316 Title Ins. Bldg.
F5107; Main 1511. Fifth and Spring.

MONEY TO LOAN—
AT ONCE!!! $2000.
Three years at eight per cent., on good real estate. Security at fifty per cent. valuation. No agents. BROADWAY 978 or A4717.

7 PER CENT. MONEY TO LOAN.
On Westlake or Wilshire residence. Quick action on first-class loans. Amounts $3000 to $5000 preferred. Call before 9:30 a.m. J. P. NEWELL, 2520 W. 7th. Home 10487; Wilshire 2000.

TO LOAN—
$5000 at 7; also $8000 at 7; owners submit good loans and get immediate action. Money coming from escrow Monday. F. G. HOLLAND, Main 496; 10963; 129 S. Broadway.

TO LOAN—WANTED, APPLICATIONS FOR LOANS. $1000 to $1,000,000. Current rates. Realty Board Brokerage. Quick action. A. E. HALSEY CO. Main 191, F6107. C. B. Williams, Mgr. Loan Dept.

WE MAKE BUILDING LOANS IF YOU HAVE A clear lot, and furnish plans, specifications and money to full cost of building, including same in contract price. L. F. S. SYNDICATE, 520 L. A. Investment Bldg. F7916. Main 2013.

MONEY TO LOAN—
Residence or business, improved or vacant, at 5½, 6 and 7 per cent., $2000 to $500,000.
FRANKLIN HARPER,
F3673. 1102 Hollingsworth Bldg. Main 934.

BUILDING LOANS MADE BY PRIVATE PARTY, for apartments, flats, and bungalows. Also loans on improved properties. Interest 6, 7 and 8 per cent. and up. Address EE, box 162, TIMES OFFICE, or Main 783.

MONEY TO LOAN — IN LARGE AND SMALL amounts at current rates on collaterals and real estate, improved or unimproved, city or country.
McCONNELL & IRVINE,
Established 1886. 311-12 Douglas Bldg.

MONEY TO LOAN—IN SUMS TO SUIT AT 7 AND 8 per cent., on first mortgage on good properties. Fair appraisement and no delay.
WM. B. WERNER,
Home 14565. 529 Union Oil Bldg. Bdwy. 1690.

TO LOAN—
$10,000 on city property. Please submit only 50 per cent. loans. Address A. S., box 59, TIMES OFFICE.

$50,000 IN SUMS TO SUIT. CITY OR COUNTRY. Low rates; free advice; quick action.
FRANK D. TATUM & CO.,
Main 176. 681 Title Insurance Bldg. F2135.

WANTED—APPLICATIONS FROM OWNERS—
Small amounts at SEVEN per cent., large amounts at SIX. City or country. Security must be good. ROSS & EDDY, 432 I. W. Hellman Bldg.

MONEY TO LOAN—ANY AMOUNT AT 6 AND 7 per cent., good residence, 2 semi-business, 2 good acreage. 211 HOLLINGSWORTH BLDG. A4731; Main 6021.

LOANS ON FIRST MORTGAGES UP TO $10,000; quick action on trust deeds; our own funds. JULIUS HARRIS, 1115 Trust and Savings Bldg. A1776.

HAVE $40,000 TO LOAN TO PRIVATE PARTIES, at 6 and 7 per cent. Will loan 50 per cent. Consider moral risk as much as property. Address Y, box 376, TIMES BRANCH OFFICE.

MONEY TO LOAN—R. W. POINDEXTER, 409 WILCOX BLDG. Mortgage loans, building loans a specialty. If you want to lend or borrow, see me. Reference First National Bank.

MONEY LOANED ON REAL ESTATE, LISTED stocks, bonds and on personal security; notes and commercial paper bought. TRADERS' EXCHANGE, 231 Bryson Bldg. Bdwy. 5190. A5061.

$25 TO $25,000 LOANED WITHOUT DELAY ON vacant or improved city or suburban property. Bring all papers and save delay. CARSON, 201 Security Bldg.

I HAVE MONEY TO LOAN ON REAL ESTATE, one million dollars or more. Lowest rates. 906 Union Oil Bldg., Los Angeles. Home Phone F3434. C. H. SEELEY.

BUILDING LOANS FURNISHED, NO CHARGE where we build. Plans and specifications free. SECURITY HOME BUILDERS, 911 Marsh-Strong Bldg. F5385. Bdwy. 2672.

TO LOAN—$100, $250, $500, $1000, $2500, MONEY waiting. Quick short loans my specialty. Also pay cash for snap bargains. FRANK BAIERSKI, 203 Bryson Bldg.

PRIVATE BUILDING LOANS, LOWEST INTEREST, suitable terms; select your own material, plans, etc. BOND, 501 Johnson Bldg., Fourth, Bdwy. 14227.

PLENTY READY PRIVATE MONEY, CITY, COUNtry, papers free. 14542. FILLEY, 334 Title Insurance Bldg.

MONEY TO LOAN TO INDIVIDUAL OWNERS OF property only on trust deeds. ROLAND BOLGIANO, Traders Bank, 114 W. 4th.

TO LOAN—$200,000, LOWEST RATES.
$500 up, on city, Hollywood and ranch property. SAM J. CHAPPEL, 417 Lissner Bldg.

MONEY TO LOAN—WILL BUY FIRST OR SECOND mortgages at discount; commission expected. Address M, box 265, TIMES OFFICE.

$18,000, OR ANY PART, TO LOAN ON BRICK apartment or flat building, west of Main st. 102 HOLLINGSWORTH BLDG. F3673, or Main 984. Owners only.

BUILDING LOANS. LOT MUST BE CLEAR OR nearly so. WESTON BUILDING COMPANY, 607 Lankershim Bldg., 126 W. Third. Main 2646.

PRIVATE MONEY—7 AND 8 PER CENT., IMproved or vacant. ROBERT CAMPBELL, 641 Chamber of Commerce Bldg. A3026.

TRUST DEEDS, SECOND MORTGAGES AND real estate Contracts bought. SHRIVER, 305 Union Oil Bldg. Main 5000. 13540.

MONEY TO LOAN—ON CITY AND RANCH PROPerty. Contracts and trust deeds bought. C. A. BOGUE, 187 N. Fair Oaks, Pasadena.

QUICK SHORT LOANS ON REAL ESTATE, FIRST or second mortgages. H. M. CORLETTE, 214 Security Bldg. F2739. Main 296.

HAVE $2000 FOR CITY IMPROVED OR BUILDing. Also smaller amounts. OWN MONEY. TECHENTIN, 329 Security Bldg.

MONEY TO LOAN—PRIVATE MONEY, NO RED tape. MARK M. JONES & CO., 111 Merchants Trust Bldg., 207 S. Broadway.

I AM IN POSITION TO FINANCE AND CONSTRUCT buildings. JAS. W. FREEMAN, 1222 Washington Bldg. Phone F7232.

FIRST AND SECOND MORTGAGE LOANS. MONEY waiting. ERNEST F. FAIR CO., 421 Grant Bldg. F6290.

TO LOAN—$200,000, CITY OR COUNTRY.
S. R. EARNEST & CO.,
831 H. W. Hellman Bldg. A4757. Main 5555.

FARNSWORTH BROS., MAKE LOANS ON REAL estate, building loans a specialty. 1026 VAN NUYS BLDG. F[illegible]. Main 4096.

PRIVATE MONEY, 6 AND 7 PER CENT., CITY OR country and building loans. LOCKHART & SON, [illegible] W. Hellman Bldg. [illegible]. Main [illegible].

$200 TO $15,000, PRIVATE FUNDS, 6, 7, 8 PER cent. CLARK TRUSTEE, 225 Story Bldg.

MONEY LOANED — CONTRACTS AND MORTgages bought. A. McCALL, 214 [illegible] Bldg.

SHORT LOANS ON REAL ESTATE—KANE, 617 S. HILL ST.

MONEY TO LOAN— Real Estate and Improvements.

OUR RATES ON SHORT-TIME LOANS, SECURED BY FIRST AND SECOND MORTGAGES ON REAL ESTATE, ARE ABOUT HALF WHAT OTHERS CHARGE. OUR OWN FUNDS; NO BROKERS' COMMISSION, CERTIFICATE OR ESCROW FEES TO PAY. MONEY THE SAME DAY. SEE US BEFORE YOU BORROW.

NOURSE & COMPANY, 202-204-206 AMERICAN BANK BLDG., CORNER SECOND AND SPRING. PHONES A3560, BROADWAY 1811.

MONEY TO LOAN ON REAL ESTATE.
Interest at 6, 7 and 8 per cent., and up. No delays, no red tape. Any sum desired. Large and small city loans a specialty. Southwest residence loans sought.
IMPROVED BRANCH LOANS SOLICITED.
Cash for mortgages.
WE MAKE STRAIGHT BUILDING LOANS for Bungalows, Apartment-houses, Flats, etc. And We Furnish Plans Therefor.
MATTHEWS & MATTHEWS,
The Leading Mortgage Brokers,
329 Douglas Bldg., corner Third and Spring sts.

IF YOU CAN GET ALONG WITH 40 PER CENT. of a conservative value of your real estate, We have money at all times for loans ranging in amounts $200 to $5000. Interest 7 per cent. per annum and no commission charged. The borrower or his legal representative should call at our office and make application to insure prompt attention. There will be no delay on our part after application is signed.
THE JOHN M. C. MARBLE COMPANY,
A2697. Room 4, H. W. Hellman Bldg. Main 592.

MONEY TO LOAN—
$160,000.
RESIDENCE
AND
BUSINESS PROPERTY.
LOWEST CURRENT RATES.
$160,000.
NORMAN INVESTMENT COMPANY,
311-15 TRUST & SAVINGS BLDG.
A4370. MAIN 613.

MONEY TO LOAN—
Money to loan on city property, either vacant or improved, at current rates. We do a mortgage business exclusively. We make a specialty of building loans.
HOUSTON, GORE & CO.,
First Mortgages.
1008-9 Union Oil Bldg.
A4203. Los Angeles, Cal. Main 1726.

MONEY TO LOAN—
$500, $1000, $2500, $5000,
$10,000, $25,000.
City or Country.
7 and 8 Per Cent.
Will Divide to Suit.
A4827. MOYER & GILBERT,
Main 5474. 302 H. W. Hellman Bldg.

MONEY FOR BUILDING—
6 and 7 per cent.
If you have a clear lot, we will furnish the money and build for you; no commission. Plans prepared to suit.
E. S. WILLIAMSON CO.,
727-28 Story Bldg., 6th and Broadway.

BUILDING LOANS—
BUILDING LOANS.
We make a specialty of building loans. We loan more money and larger percentage of the value than any other firm.
SOUTHERN CALIFORNIA INVESTMENT CO.,
416 Laughlin Bldg.

TO LOAN—$500 TO $25,000
At Current Rates.
We make building loans.
We buy mortgages.
We buy trust deeds.
SOUTHERN CALIFORNIA INVESTMENT CO.,
416 Laughlin Bldg.
A1645. Bdwy. 4175.

TO LOAN—MONEY—
ANY AMOUNT.
ON CITY OR COUNTRY PROPERTY.
APPLY TO MR. KELLY, LOAN DEPT.,
ROBERT MARSH & CO.,
200 MARSH-STRONG BLDG.
NINTH, SPRING AND MAIN STS.
HOME 10175. MAIN 5045.

MONEY TO LOAN—
FIRST MORTGAGES, 6 AND 7 PER CENT.
$1000 TO $100,000.
AMERICAN MORTGAGE COMPANY,
611 and 613 S. Hill st.

GEO. BRADBEER, 605 UNION OIL BLDG.
Plenty of money to lend on good mortgages at from 7 per cent. to 8 per cent. I also make a specialty of BUILDING LOANS.
A1048. BDWAY. 7421.

MONEY TO LOAN— Salaries and Chattels.

L-O-A-N H-E-A-D-Q-U-A-R-T-E-R-S—
By straightforward, simple business methods and low rates we are daily demonstrating to our many customers that this is the place for every borrower to do business.
On $25 pay 12 payments of $2.65.
On $50 pay 12 payments of $5.10.
On $100 pay 12 payments of $9.50.
This pays the loan in full. Other amounts in proportion. Any one keeping house can get the amount they need on their promise to pay. Also to salaried employees. No publicity. Get all your bills together. Loans to ladies on their own signatures. Call, write or Phone Main 6046.
PARK LOAN COMPANY,
424 S. Broadway, second floor,
ROOM 210, BROADWAY CENTRAL BLDG.

IF YOU WANT A REASONABLE, RELIABLE PLACE to borrow money on your household furniture, piano, wagons and live stock, you will make no mistake by coming to us. You keep the security in your possession and pay us what you can each month. Also let us tell you more about it at our office or at your home.
CENTRAL LOAN COMPANY,
509 SECURITY BLDG., 510 S. SPRING.
F6512; MAIN 4018.

LOANS ON FURNITURE, PIANOS, HORSES, WAGONS, LIVE STOCK, ETC.
BEST RATE AND EASIEST TERMS.
FIDELITY LOAN CO.,
529 Mason Bldg.,
228 W. Fourth, corner Fourth and Broadway.
Phones Home F3421; Broadway 5171.

LOANS ON HOUSEHOLD FURNITURE, PIANOS, SALARIES, REAL ESTATE, CONTRACTS, ETC. $10 and up to $300.
Call, write or phone Main 2474, or A5912.
GUARANTEE LOAN CO.,
ROOM 423 TITLE INSURANCE BLDG.
FIFTH AND SPRING STS.

DIAMOND LOANS, 1 TO 2 PER CENT. KUSEL, 306-7 Stimson Bldg., Third and Spring. Established 12 years. Bank references. Diamonds kept bank vault. WE BUY DIAMONDS ALSO.

SALARIED MEN AND WOMEN ACCOMMODATED without delay or publicity. SOUTHERN CREDIT CO., 411 O. T. Johnson Bldg.

LOANS ON DIAMONDS. CONFIDENTIAL. BANK references. FRITCH-LAUGHLIN, 710 Grant Bldg.

MONEY WANTED— Real Estate and Collaterals.

MONEY WANTED—SUMS OF $500 TO $10,000 on gilt edge first mortgages at 40 to 50 per cent. conservative valuation. Interest 7 and 8 per cent. Several applications now ready. See
WM. B. WERNER,
Home 14565. 529 Union Oil Bldg. Bdwy. 1690.
Member Los Angeles Realty Board.

WANTED—$8000 AT 7 PER CENT., BANK APpraisement of $20,000 on this property, insurance $10,000; large lot, income $175 per month; A1 moral risk. 211 HOLLINGSWORTH BLDG. A4731; Main 6021.

WANTED—LOAN $12,000, 3 YEARS, 6 PER CENT., on improved close-in corner on 10th st. near Main, valued at $25,000. Will pay $720 bonus for use of this money. A1 security.
F5177. R. W. KINSEY, Bdwy. 398.
819 Trust and Savings Bldg., 6th and Spring.

WANTED—MONEY. WE HAVE APPLICATIONS for money in various sums. Come in and see us or call up Main 3063, A4030, and ask for Davison. MARK M. JONES & CO., 111 Merchants' Trust Bldg., 207 S. Broadway.

WANTED—$15,000 AT 8 PER CENT., OWNER HAS standing offer of $50,000 cash for property; it is enhancing in value so fast he refuses to sell; investigate at once. 211 HOLLINGSWORTH BLDG. A4731; Main 6021.

WANTED—$400, 8 PER CENT., ON $1000 FINE lot, in southwest; also $1000 on $2500 lot, overlooking park, and $7000 on Unit bond, 2 per cent. monthly. ERNEST R. FAIR CO., 421 Grant Bldg. F2890.

WANTED—$7000 ON NEW INCOME PROPERTY, first mortgage, 3 years. Will pay 7 per cent. and 2 per cent. commission. Owners. 315 N. OXFORD AVE.

WANTED—MONEY. CAN GIVE GOOD DISCOUNT on $1800 first mortgage, 3 years, 8 per cent., on six-room new modern bungalow located in southwest; property is valued at $3600. Apply Room 329 DOUGLAS BLDG., or Phone Main 3335.

WANTED—WILL GIVE 10 PER CENT. INTEREST for $1900 to construct brick store building. A1 business lot. MR. CLOSE, owner, 1440 North Normandie ave. Hollywood car to Normandie ave. Call at once.

WANTED—$4000 AT 7 PER CENT., INCOME $75 per month, value $9000; A1 residence in fine district. 211 HOLLINGSWORTH BLDG. A4731; Main 6021.

WANTED—TO BORROW ON NOTE BY REALTY owners, two hundred fifty dollars for six months. Principals only. Address N, box 32, TIMES OFFICE.

WANTED—$10,000, 3 YEARS, 7 PER CENT., ON 20 acres 14-year-old walnut grove, one of the best in Whittier section. Abundant water right. Value $30,000. OWNER. Main 3616, F5589.

WANTED—$1200, $1500, $1600, 8 PER CENT., IMproved property, value 40 per cent. 211 HOLLINGSWORTH BLDG. A4731; Main 6021.

WANTED—MONEY, $500, 1 OR 2 YEARS, 8 PER cent., on 4-room house and two lots, 100x150 ft., on corner of Main st. in Glendora. Value $2500. MATTHEWS & MATTHEWS, 329 Douglas Bldg.

WANTED—$5000, 7 PER CENT., ON NEW TWO-story colonial residence, nice location, Wilshire; gilt-edge security; will give $50 bonus; show by appointment. MR. TAYLOR, 132 S. Oxford ave.

WANTED—$3000 AT 8 PER CENT. WILL PAY one year's interest in advance, for quick action improved business corner, good security. OWNER, 501 Hollingsworth Bldg.

WANTED—$2000 AT 7 PER CENT. PROPERTY value $4700, improved. 211 HOLLINGSWORTH BLDG. A4731; Main 6021.

WANTED—$7500, 3 YEARS, AT 7 PER CENT., ON close-in improved property worth $20,000. R. H. TRAVERS, 435 S. Hill st. A4275; Main 1400.

WANTED—$2500 AT 7 PER CENT., IMPROVED property, value $5500. 211 HOLLINGSWORTH BLDG. A4731; Main 6021.

WANTED—TO BORROW $500 AT ONCE, STRAIGHT loan, will pay up to 8 per cent. interest; good security given. Address M, box 90, TIMES OFFICE.

WANTED—$6000, 3 YEARS, ON CITY IMPROVED property. Call MAIN [illegible].

WANTED—$1000 AT 7 PER CENT., VALUE OF improved property, $3900. 211 HOLLINGSWORTH BLDG. A4731; Main 6021.

MONEY WANTED— Real Estate and Collaterals.

WANTED—

12 PER CENT. TO YOU.

We must have $10,000 within a short time and have decided to sell some of our gilt-edge contracts which are being paid off by the month. Here is an opportunity for the conservative investor, with better than first mortgage security. Most attractive discount for the immediate use of funds. Don't take up our time unless you have the money (or part of it.) Address L, box 123, TIMES OFFICE.

WANTED—MONEY ON FIRST MORTGAGES. SAFE INVESTMENT—FREE FROM TAXES.
Courtesy to agents and brokers.
$1000—3 years, 8 per cent., on first mortgage note against 135-room apartment-house, just leased on secured lease of $945 a month. Total value of building and lot $100,000. Total indebtedness $50,000, represented by 50 notes each for $1000. About half of the issue has been sold.
$1250—3 years, 8 per cent., on modern 5-room bungalow in Highland Park, renting for $18; valued at $2500.
$1500—3 years, —8 per cent., on 5-room bungalow, occupied by owner, in Boyle Heights on E. Fourth st., near Indiana; valued at $3000.
$1500—3 years, 8 per cent., on lot 40x120 on Arroyo Seco avenue near Pasadena ave., in Highland Park, a fine new 5-room bungalow occupied by owner; valued at $3150.
$1600—3 years, 8 per cent., on 5-room bungalow located in West Hollywood; valued at $3200, occupied by owner.
$1800—3 years, 8 per cent., on new modern 6-room bungalow on 1841 Middleton Place; valued at $3800.
Courtesy to agents and brokers.
MATTHEWS & MATTHEWS,
The Leading Mortgage Brokers,
329 Douglas Bldg., corner Third and Spring.

WANTED—MONEY.
Want $60,000 for 3 to 10 years at 7 per cent. on a high income bearing 5-story new class B apartment building located on Union avenue, corner, between Sixth and Seventh sts. Property worth $135,000.
Want $25,000 for 3 to 10 years at 7 per cent. on 3-story and basement new apartment building located in the close in, choice, high district. Ten minutes' walk to Broadway. Property cost $53,500 and is under 10-year guaranteed lease, $5460 per annum.
We offer for sale any of about fifty small mortgages ranging from $1500 to $4000, bearing 7 per cent. interest, payable quarterly, and all on new residence property, each worth more than twice the amount of the mortgage.
See or call
LAWRENCE B. BURCK,
Fifth floor—631 S. Spring st.
Phones 10685 or Main 6061.

WANTED—MONEY ON
CHOICE LOANS.
$2000, 8 per cent., on $6500 modern N. Wilshire 2-story dwelling.
$3000, 7 per cent., modern 2-story, 18th st. near Union, worth $6500 spot cash.
$5000, 8 per cent., 9 acres industrial worth $30,000, near 25th and Santa Fe.
$22,000, 7½ per cent., finest alfalfa ranch this section.
$30,000, 7 per cent., 33 acres near Windsor Square, worth $150,000.
F. A. PATTEE,
515 Trust and Savings Bldg. Main 1107; 65525.

MONEY WANTED—
$4000, three years at 7 per cent., on beautiful two-story 16-room flat building, four flats, on fine lot 64x150 to 16-foot alley, on Third ave., near Pico st., actual cost of land and building $9800, income $100 per month. This is a first-class loan. See T. M. PERRY, 611 S. Hill st. 10345 or Bdwy. 2408.

WANTED—
$1500—8: 1 block south of Jefferson st., 5-room modern bungalow, on car line.
$1750—8: fine Hollywood bungalow, sold $3850; insurance $2250.
$1000—8: 40 per cent. loan on new 5-room bungalow, value $2500; insurance $1500.
Main 496. FRED G. HOLLAND, 10963.
129 S. Broadway.

WANTED—AT ONCE, EIGHT PER CENT.
$6000—Lankershim fruit ranch, value $20,000.
$16,000—On E. Seventh st., value $42,000.
$20,000—Ranch, near Arcadia, $50,000.
$25,000—Ranch, near Bakersfield, $75,000.
LET US SHOW YOU THESE PROPERTIES.
A. E. HALSEY CO., 223 Consolidated Realty Bldg.
C. B. Williams, Mgr. Loan Dept.
Phones, Main 191; F6107.

WANTED — MONEY, $1800, 3 YEARS, 8 PER cent., on strictly modern 6-room bungalow, with hardwood floors, beam ceilings, expensive wall paper and artistic design. To see property take University or W. 39th st. car to Western ave., go north to W. 38th st. and west to 1840 W. 38th st. Value $3000. MATTHEWS & MATTHEWS, 329 Douglas Bldg., cor. 3rd and Spring sts.

WANTED—I WANT $1050 ON PROPERTY $3000 value.
I want $5000 on property $1[illegible] value.
I want $800 on property $1[illegible] value.
I want $20,000 on ranch worth $65,000, 9 per cent. Will give first mortgage and 7 per cent.
Ask for Davison.
MARK M. JONES & CO.,
111 Merchants Trust Bldg., 207 S. Broadway.

WANTED—FIRST MORTGAGE LOANS. VALUE
$18,000—8, business block, Long Beach..$60,000
$10,000—7; W. 7th, new theater, stores..$25,000
$8500—7, 11 rooms, W. 6th, 50x145, cor..$19,000
$5000—7, S. Flower, imp., 53x160; cor...$15,000
$1200—7, E. 85th st., 5 rooms, new......$2900
F. H. EVARTS,
A2779. Bdwy. 917. 908 Van Nuys Bldg.

WANTED — A WELL-KNOWN BUSINESS MAN established ten years, doing an enormous business on capital invested, requires services of responsible man of high repute, with $12,000 to $20,000 cash, to take charge of part of business; money absolutely secured by real estate; highest references given and required. Address N, box 279, TIMES OFFICE.

WANTED—A WELL-KNOWN BUSINESS MAN DEsires a loan of $25,000 to take up a 6 per cent. bank loan of same amount soon to fall due. This is an extra high-class first mortgage loan on choice income city property valued at over $80,000. Will pay 7 per cent. interest, payable semi-annually. Address M, box 186, TIMES OFFICE.

WANTED—
$1500—7½ or 8 per cent., 3 years, on Bunker Hill ave., lot, one block from Sunset blvd. Worth $3000 cash; especially suitable for flats or apartments.
THE G. H. A. GOODWIN COMPANY,
302-3 Central Bldg., 6th and Main.
F8150. Main 7859.

WANTED—MONEY.
We have a complete list of FIRST MORTGAGES for sale, ranging from $500 upward.
AMERICAN MORTGAGE COMPANY,
611 and 613 S. Hill st.

WANTED—MONEY; $500, 6 MONTHS, 1 PER cent. a month, on second trust deed, on fine new 6-room bungalow, No. 1312 W. 59th st. Value $3500. Subject first mortgage, $1700. Apply 5419 Vermont ave., or my agents, MATTHEWS & MATTHEWS, 329 Douglas Bldg.

WANTED—IF YOU HAVE ANY SUM FROM $100 up and wish to obtain 7 per cent. or more interest, secured by first mortgages on Los Angeles real estate, see us at once. SOUTHERN CALIFORNIA INVESTMENT CO. A1645, Bdwy. 4175.

WANTED — $20,000 AT ONCE ON IMPROVED ranch near Arcadia. Bank appraisal of land $40,000; improvements will bring value up to $50,000. Will pay 8 per cent. Agents or owners phone WILLIAMS, Main 191; F6107.

WANTED—$50,000 TO $100,000 LOANS.
Will give mortgage on large improved ranch near Pasadena, and large undivided acreage in city of Los Angeles, as security. Address R. C. GORTNER, Trustee, 432 Pacific Electric Bldg.

WANTED—$1600, 8 PER CENT., 12-ROOM HOUSE, valued $5000. $1400, 8 per cent., 6-room house, valued $3000. $1500, 9 per cent., vacant, valued $3000, and $1000, 8 per cent., vacant, valued $3000. ROBERT CAMPBELL, A3026.

WANTED—$8000, ONE OR FIVE YEARS, AT 7 PER CENT., ON WAREHOUSE PROPERTY, VALUATION $21,000. LEASED AT $150 PER MONTH. SEVENTH STREET IMPROVEMENT CO., WILSHIRE 1315.

FOR SALE—TRUST DEED OF $1220 ON LA Salle ave., bungalow, liberal discount. Owner going East.
F. H. EVARTS,
A2779, Bdwy. 917. 908 Van Nuys Bldg.

WANTED—$50,000 IN SMALL LOANS, $2000 TO $7000, at 8 per cent. interest on Imperial Valley lands; water rights and title the best; parties having money to loan write FOLLIS, ALLEN & LA PORTE, El Centro, Cal.

WANTED—MONEY, $1800, 3 YEARS, 8 PER CENT., on house, No. 1812 Middleton Place, between Van Ness and Wilton Place; value $3800; bonus of $18 to lender. See house and call at 329 DOUGLAS BLDG., to close loan.

WANTED—$25,000 ON PROPERTY APPRAISED BY bank at $60,000. Will pay 7 per cent. for this. 211 HOLLINGSWORTH BLDG. A4731; Main 6021.

WANTED—$6000; FIRST MORTGAGE, FINE Residence property, bank appraisal $20,000; no commission. Address S, box 593, TIMES BRANCH OFFICE.

WANTED—$3500 AT 7 PER CENT., VALUE $8500, good 8-room house, fine district. 211 HOLLINGSWORTH BLDG. A4731; Main 6021.

WANTED—FOUR BUILDING LOANS, $4000 EACH, A1 security, southwest. Phone 26850, after 5 p.m., VERMONT 1928.

WANTED—$6000, 3 YEARS, ON $20,000 PROPERty, no bank will value for less. Address S, box 591, TIMES BRANCH OFFICE.

WANTED—$18,000 AT 7 PER CENT., IMPROVED property, value $60,000. 211 HOLLINGSWORTH BLDG. A4731; Main 6021.

WANTED—A LOAN OF $350 FOR 4 MONTHS, 3 per cent., on dental office, inventory $1250. Address N, box 198, TIMES OFFICE.

WANTED—FIRST MORTGAGE LOAN OF $1000 ON vacant city corner property, value $3000. Address S, box 587, TIMES BRANCH OFFICE.

WANTED—$1800 AT 8 PER CENT., PROPERTY value $4200, improved. 211 HOLLINGSWORTH BLDG. A4731; Main 6021.

WANTED — $2000 TO BUILD HOME ON CLEAR lot; will pay 8 per cent. and, if desired, reduce loan monthly. Address N, box 231, TIMES OFFICE.

WANTED—WILL GIVE TEN PER CENT. ON $4500 secured by large lot and cottage, 24th street, near Hoover. Phone WILLIAMS, Main 191, F6107.

MONEY WANTED— Real Estate and Collaterals.

WANTED—I HAVE GOOD APPLICATIONS FOR loans of $1600 to $7500 on properties Southwest, west and close in. F. M. WELLS, 705 Union Oil Bldg. A5737; Main 1175.

WANTED—MONEY. I WANT LOAN $10,000 FOR three years. Will pay 8 per cent. interest. Business property. Improvements and lot valued $25,000. MILLER, A4086; Main 9007.

WANTED—$2500 AT 8 PER CENT., IMPROVED property, value $5500. 211 HOLLINGSWORTH BLDG. A4731; Main 6021.

WANTED—BY OWNER, $13,000 LOAN TO BUILD apartment house. Have good site, close in, Southwest. Will pay 7 per cent. No commission. For appointment call WEST 5838.

WANTED—$30,000 TO $35,000 ON FIRST MORTgage. 1 or 2 years, on 60 feet located 1515 S. Hill st. Phone OWNER, West 1876 or Wilshire 4358.

WANTED—$4000 AT 8 PER CENT., INCOME $50 per month, A1 moral risk; property value $9500. 211 HOLLINGSWORTH BLDG. A4731; Main 6021.

STOCKS AND BONDS— Mortgages.

J. J. DORAN CO.
119 W. Fourth st.
M. 513. A5983.
FOR SALE.
Bard Oil, market; International Indemnity at $6.75; L. A. Athletic membership, $90; Panama Rubber, $10.
WANTED.
London Arizona, Pyramid Oil, L. A. Investment gold notes; L. A. Fire Insurance.

FOR SALE—IN AMOUNTS OF $500 AND UP, TO the total issue of $25,000, 7 per cent. first mortgage, sinking fund gold bonds, having been passed upon and authorized to be issued by the Railroad Commission of California, therefore absolute security; interest coupons payable April and October at Security Trust and Savings Bank, L. A., trustee for the issue. See A. A. CALDEWELL, room 104, Stimson Bldg., Third and Spring sts.

WANTED—L. A. GOLD NOTES, 90; HOME MAKers, 2½; Railway Realty, 16½; Standard notes, 42; Commonwealth, 9½; Southern California, 11; Steifer, 120; loans arranged. LINDENBAUM, 335 Security Bldg. A2838.

WANTED—HOME MAKERS, 2⅝c; FUNDING, 21c; L. A. gold notes, 91c. WILLARD, 623 S. Spring. A4515.

WANTED — TO BUY FOR CASH: LOS ANGELES street improvement bonds and warrants. ROLAND BOLGIANO, Traders Bank, 114 W. Fourth.

MONEY TO LOAN—ON ACTIVE STOCKS AND bonds. KANE, 617 S. Hill.

MAKE OFFER ON 500 SHARES SECURITY HOME Builders. Call 51823 after 6 p.m.

WILL EXCHANGE CLEAR LOTS FOR ACTIVE stocks or bonds. KANE, 617 S. Hill.

FOR SALE— Miscellaneous.

FOR SALE — FIXTURES, ABOUT HALF PRICE, complete for grocery store, restaurant, lunch counter, cafeteria, delicatessen, candy and ice cream parlor, soda fountain; tailor shop, cigar stand; all kinds of showcases; buy, sell or exchange one piece or complete outfit. L. C. SKEELS, at new location, 1610 S. Main. Office desks, filing cases, etc. at the old number, 915 S. Main.

FOR SALE—TANKS, TANKS, TANKS, TANKS. Make New Galvanized. Experience teaches us how to give more for less. Special, 1000 gallons, $19.50; 2000, $29.50. Large redwood tanks, fine for irrigating, subdivision. Call, write DEMMITT CO., 120 North Main, Broadway 1984.

FOR SALE—SECOND-HAND WINDMILLS, WINDmills, mills, several 8-ft. aeromotors, Fairbanks, $19.50; have several 10-foot steel mills, brand new, $35; cost retail, $52. 10-foot second-hand, $27.50; 12-foot, $45; new 16-foot, $75. All kinds cylinders, tanks, ranch tools, pumps. DEMMITT, 120 North Main, Broadway 1984. A5191.

FOR SALE—NEW AND SECOND-HAND CAROM and pocket-billiard tables; bowling alleys and accessories; bar fixtures of all kinds; easy payments. We trust the people. THE BRUNSWICK-BALKE-COLLENDER CO., 331-333 E. Third st., Los Angeles.

FOR SALE—DON'T FORGET, 18 H. P. WHITE MIDdleton, nearly new, $350, 22-horse-power Fairbanks engine compressor, cost $1750, $490 this week only; windmills, tanks, pumps. DEMMITT CO., 120 North Main.

FOR SALE—
CLASSIFIED REAL ESTATE ADVERTISEMENTS in the Sunday Times must be received before 8 p.m. Saturdays. Classified "Want Ads," etc., will be accepted until 11 p.m. Saturdays.

FOR SALE—OIL PAINTINGS AT GREAT SACRIfice, originally sold for $800; come make your offer; must leave town soon; subject "The Shepherdess," by "Ceremano." NATHANSON, 409 De Garth st., Alhambra.

FOR SALE—BIG DRIVE ON GAS LOGS, GENUINE asbestos logs, finest brass and black basket grates, brass fire screens, brass and oxidized andirons, also fine lot oak and maple mantels, very cheap. LOU SKEELS, 1438 S. Main.

FOR SALE—TO HIGHEST BIDDER FOR CASH, four electro-stereoptographs (picture display machines,) and patent rights. Full particulars address C, room 406, L. B. NAT. BANK BLDG., Long Beach, Cal.

FOR SALE—DON'T SCRATCH. USE ATTIC ECzema, Pile Ointment. Once used, you will recommend it. 50c. 325 CONSOLIDATED REALTY BLDG.

FOR SALE—TENTS THAT ARE TENTS, WE MAKE them all weights; have some slightly used. WISE & DOWNIE, 506 E. Seventh st. Phone Broadway 2169.

FOR SALE—
"DO NOT PLASTER, USE BEAVER BOARD." Inquire MONTGOMERY & MULLIN LUMBER CO., Fifth and San Pedro sts., Los Angeles.

FOR SALE—CASH REGISTERS, FIVE DOLLARS PER MONTH. Why pay more? New or second hand. CASHIER CASH REGISTER CO., Third and Los Angeles.

FOR SALE—SAFES.
Safes bought, sold and exchanged. Cash, credit or trade. All sizes. All prices. DESK AND SAFE EXCHANGE, 117 S. Broadway.

FOR SALE—3000 GALLONS OF 40-YEAR-OLD PORT wine and sherry wine; the best and oldest wine obtainable; quick sale required. See MRS. A. KONIG, 321 S. Los Angeles st., Anaheim, Cal.

FOR SALE—MAN'S TUXEDO COAT AND VEST, size 36, tailor made, black, cost $45; worn only once, price $15; need money. Address M, box 282, TIMES OFFICE.

FOR SALE—OR RENT; LARGEST ASSORTMENT invalid wheel chairs, physicians', hospital and nurses' supplies; Shelton vibrators. PROFESSIONAL SUPPLY CO., 415 W. Fifth. F6122.

FOR SALE—CIGAR STORE FIXTURES, SUCH AS showcases and wall cases, invoice $300; will sell for $125 cash. 1101 W. 23RD ST.

FOR SALE—SIX MONTHS' TYPEWRITING SCHOLarship, $10. Investigate. ANGELUS BUSINESS COLLEGE, Main at Jefferson. 22314.

FOR SALE—HIGH-GRADE, IMPORTED, BRANDnew, 20-gauge shotgun, cost $500; will sacrifice for $200 cash. Immediate sale. BROADWAY 7707.

FOR SALE—FRESH SOFTSHELL WALNUTS, A NO. 1, any amount, 15c per lb. Apply 2832 MENLO AVE., cor. 29th st. West 2281.

FOR SALE—$16, DROP HEAD SINGER SEWING machine; Domestic, $12; others, $8; 100 big bargains. Renting, repairing. SINGER, 728 S. Hill.

FOR SALE—1 BRASS BED, NEW; ONE 45-LB. hair mattress, new; 1 set springs, cut glass and hand painted china. 3082½ W. PICO.

FOR SALE—FULL DRESS SUIT, SIZE 40. OWNER has no use for same. Call 315 BROADWAY CENTRAL BLDG. Phone F2326.

FOR SALE—FLOOR CASES, COUNTER CASES, counters and store fixtures. 216 E. 4TH ST. Cheapest prices in city.

FOR SALE — SCOTT'S ASPHALTUM ROOF PAINT, 50c gallon; 5-gal. cans, $2. SCOTT, The Roofer, 1702 S. Main. South 877. Home 23868.

FOR SALE—FIREPROOF AND BURGLARPROOF safes, large stock. Safes for exchange. SHEALY SAFE CO., 212 S. Hill st.

FOR SALE—AT A BARGAIN, 4 PIECE TAPESTRY set. Bed davenport, 3 fireside chairs, and hall clock. PHONE 29475.

FOR SALE—SECOND-HAND FIREPROOF SAFE, cheap. ANDERSON, 894 S. Los Angeles st.

FOR SALE—$75 WARDROBE TRUNK, GOOD AS new; price $25. Call 407 EAST 57TH ST.

FOR SALE—TENTS AT COST AT SCOTTY'S PLACE, 135 S. Los Angeles st. Phone Main 2326.

FOR SALE—HAND CUT STONE MANTELS, $12 each. HOME 557749.

FOR SALE—BANK VAULT AND COMPLETE SET of fixtures at your price. VIOLE, Main 62.

STAMPS—COINS—PHOTOS—

POSTAGE STAMPS, BOUGHT, SOLD, EXCHANGED, all countries, used, unused; want to meet collectors. W. M. ARTMAN, 1447 Bonnie Brae st. West 1876.

FOR SALE— Furniture.

FOR SALE—COMPLETE LOT OF FURNITURE AT great reductions. Actually the best values on the market. Big savings possible in buying now. Make out your list and come in.

75c jardiniere	60c
$1.50 white enameled stool	$1.00
$1.75 child's reed rocker	$1.25
$2.00 wall rack, square mirror	$1.50
$2.75 baby walker	$2.00
$3.50 wire cot, strong frame	$2.50
$4.00 wringer, best rubber rolls	$3.00
$6.75 chiffonier	$4.75
$10.00 folding bed, good spring	$7.50
$12.00 easel mirror, fumed oak frame	$9.50
$12.50 pedestal extension table	$9.50
$16.00 gas range, combination broiler	$13.50
$18.50 couch, imitation Spanish leather	$15.00
$25.00 sideboard	$18.50
$28.50 parlor suite, 3 pieces	$22.50

OVERELL'S, 700-708 S. Main st.

FOR SALE—LEAVING, CONTENTS ELEGANT 10-room home, furnishings new, magnificent colonial Circassian walnut set, mahogany, large Turkish leather rockers, davenport, brass bed, fumed oak dining set, rugs, Kohler-Chase player piano, everything pertaining to home, selling by piece, big sacrifice. 1409 CONSTANCE ST. Take Pico Heights car. Phone West 5595.

FOR SALE—RARE AND ELEGANT HAND-CARVED dining-room oak table and 6 chairs to match; also colonial matched bedroom set, complete, also several very unusual pieces of furniture; owner has no use for them, and will sell very reasonable. At 1220 Arden ave. Electric Junction, Glendale, Cal. PARKER & STERNBERG.

FOR SALE—WE HAVE 2 NICE FURNITURE auctions today, Tuesday, March 3, 9:30 a.m. 1042 S. UNION AVE., and at 2 p.m., 1950 BARNARD PARK. (Grand ave. and 20th st.) THE R. H. STROUSE CO., Auctioneers.

FOR SALE—FURNITURE, 5-ROOM COTTAGE, everything; can rent 2 rooms, make rent; beautiful yard. 1939 SANTEE ST. Just given away for a little cash.

FOR SALE—FURNITURE OF SIX ROOMS, UPPER flat. 1420 W. 10TH ST.

FOR SALE—FURNITURE OF 5-ROOM COTTAGE, with piano, bargain. 1229 W. 24TH ST.

FOR SALE—SANTA BARBARA COURT FURNITURE for sale. 1075 W. SANTA BARBARA.

FOR SALE— Furniture.

FOR SALE—COMPLETE FURNITURE OF 5-ROOM home, including Weber piano. Call between 10 a.m. and 2 p.m. Owner. 2200 SIXTH AVE. Phone 74431.

FOR SALE—MISSION LIBRARY TABLE, 30x48, practically new, $12; cost $25; must sell today. 122 S. HILL ST.

OFFICE EQUIPMENT— For Sale, Exchange, Wanted.

FOR SALE—DESKS FOR LESS—

Solid mahogany, roll, 60-inch	$65.00
$30 mahogany revolving chairs	15.00
42-inch roll-top, golden oak	14.00
42-inch flat top, golden oak	10.00

Complete outfits rented and applied on purchase. HALL'S SAFES, New and Used Desk and Safe Exchange, 117 S. Broadway.

FOR SALE—OUR LEADER, TYPEWRITER DESK, drop-head, light oak, ample draw space, $20 this week only. WEBER SHOWCASE & FIXTURE CO., 316-322 S. Los Angeles st.

FOR SALE—OFFICE PARTITION, OPALESCENT glass and wood, and office for rent; north light. 506 BYRNE BLDG.

WANTED—TO PURCHASE LAW OFFICE FURNIture and rug, mahogany preferred. MR. VAUGHAN, 521 Grant Bldg.

THINGS ON WHEELS— All Sorts.

Automobiles.

WESTERN AUTO WHEEL WORKS, NOW OPEN FOR business at 1260-62 E. Ninth st. Equipped with all modern machinery to build and repair everything in the auto and truck wheels, from largest to smallest on short notice. Agency for three demountable rims. The only exclusive wheel shop in the city. Expert workmen. Courteous treatment. Call A3828 and we will give you prices. Work guaranteed. WESTERN AUTO WHEEL WORKS, 1260-62 E. Ninth st.

LATE 1912 STUDEBAKER "20," FIVE-PASSENGER touring car, fully equipped including windshield, top, speedometer, etc. Tires and paint like new. This is the best buy in the city.
AUTOMOBILE CLEARING HOUSE ASSN.,
1039 S. Broadway.

CADILLAC, FIVE-PASSENGER. A GOOD ONE, looks nice, runs fine. Cheap for cash.
AUTOMOBILE CLEARING HOUSE ASSN.,
1039 S. Broadway.

FOR SALE—1912 AMERICAN ROADSTER, A-1 car, in perfect condition. This car is selling for $600. Will demonstrate any time or any place.
HOUSE OF BARGAINS,
1006 and 1008 South Olive.

I WANT TO PURCHASE FIVE NEW 5-PASSENGER cars, might consider good second-hand cars; must turn in my choice lots, which are being sold rapidly; here is your opportunity to get cash out of your cars. Let me show you my plan. Don't answer unless you have good cars. Address Y, box 358, TIMES BRANCH OFFICE.

FOR SALE—
Studebaker "20," good condition; new tires. Will sell for $300. Call for this car; will go like hot cakes.
HOUSE OF BARGAINS,
1006 and 1008 South Olive.

WANTED—WILL EXCHANGE FOR LOTS IN LOS Angeles or for automobile in good condition, no Ford, a 30 H.P., 4-passenger, 1911 Mitchell in excellent condition, in Denver, Colo. Fine chance for any party returning to Colorado to save freight. Phone VERMONT 3909; HOME 28722.

WE WILL EQUIP ANY MACHINE FROM A FORD to the largest truck with our Distillate Burner under a written guarantee. Main 5525; F2225. STANDARD DISTILLATE BURNER CO., 1044 S. Olive st.

1 MATHESON, 6-CYLINDER, 5-PASSENGER, IN fine shape. The car is right and so is the price. Can be bought on any kind of terms. Apply 1400 ALBANY, Apt. 17. Tel. West 6237.

AUTOMOBILE AND AUTO TRUCK OWNERS, WHY pay 15 cents for gasoline when you can equip your car with a Standard Distillate Burner and use 6-cent distillate? Every burner positively guaranteed. Main 5525; F2225. STANDARD DISTILLATE BURNER COMPANY, 1044 S. Olive st.

1914, 5-PASSENGER MARION, HAS ELECTRIC starter, lights, extra tire, etc. In appearance car is like new and is guaranteed absolutely perfect mechanically. Cost over $2000 and is the biggest bargain on the market. MR. FULLERTON, 1610 S. Figueroa st.

WE WILL CALL AND GET YOUR CAR IN EVENing, equip with a Standard Distillate Burner and return in the morning. One week free trial. Main 5525; F2225. STANDARD DISTILLATE BURNER CO., 1044 S. Olive st.

FOR SALE—AMERICAN 6-CYLINDER, 4-PASSENger 1914 model, just as good as new and looks it. Snap.
AMERICAN AGENCY,
F6851. 310 W. Pico. Main 577.

FOR SALE—PACKARD 18, FIRST-CLASS SHAPE, engine just overhauled, full equipment, including demountable rims, seat covers and pantasote top; will sell on terms or cheap for cash. Phone MAIN 1102; F2289.

FOR SALE—BARGAIN; 7-PASS. 6-60, A1 CONDItion; the machine cost $6000; is practically good as new; will demonstrate any time, anywhere, $1000 buys it. 1350 S. BONNIE BRAE, corner 14th. 29013.

$300 DOWN, BALANCE VERY EASY TERMS, takes 1913 Studebaker, six-passenger, touring car, 35-horse-power; electric starter and lights; this is a bargain for a new car. Phone VERMONT 1910.

FOR SALE—MODEL 35, 28-HORSE-POWER BUICK touring car, fully equipped, top, windshield, electric lights and horn, extra tubes and tire mechanically perfect, a bargain for cash. Address 1116½ ELDEN AVE.

FOR SALE—STUDEBAKER 20, FIRESTONE RIMS, Smith air starter, electric side and tail lights; engine just overhauled; in first-class condition. Price $450. 1900 W. 42ND PLACE. Vermont 58.

WANTED—TO RENT FOR MONTH OR TWO, FORD touring car, or would purchase if terms were satisfactory. Reliable party. Address Y, box 314, TIMES BRANCH OFFICE.

FOR SALE—AT $675, ACTUALLY WORTH NOW $1500; cost over $2000; a 5-passenger late date foredoor, straight-line body, with all extras; I need money reason for sacrifice. 748 S. OLIVE.

WILL SELL MY PAIGE, 1913, 5-PASSENGER touring car; really new, electric starter and lights; sell on very low terms; monthly payments. PHONE 209093.

FOR EXCHANGE—FIRST-CLASS RUNABOUT FOR ten acres real estate near Ontario, Cal. Worth $2000. Mortgage $700. Address T, box 300, TIMES BRANCH OFFICE.

FOR SALE—1914 OAKLAND SEDAN, RUN LESS than 1000 miles. Would take other auto as part payment. 238 S. MARIPOSA. Home Phone 568168.

WANTED—1913 BUICK OR STUDEBAKER ROADster. Must be a bargain. Owners only to deal direct with buyer. Address N, box 265, TIMES OFFICE.

WANTED—FORD TOURING CAR OR ROADSTER, will pay cash for car in good condition. SHRADER'S SHOE STORE, 205 S. Main.

FOR SALE—CLEAR LOT, WEST 35TH ST., WILL take good 4 or 5-passenger car, terms on balance. Phone WEST 3609.

FOR SALE—MAXWELL DELIVERY CAR WITH 5-passenger body, $190; 1-ton Buick truck, solid tires; $350. Terms or exchange. 624 S. OLIVE.

FOR SALE — STUDEBAKER, FIVE-PASSENGER, 1913, 25 H.P., seven months' use; in good condition, $575. 926 W. 3RD ST. Broadway 1333.

FOR SALE—2 TO 4-TON AUTO TRUCK, FOR A trailer at $275, or with the 60-h.p. power plant now in it, at $350. 748 S. OLIVE.

STUDEBAKER 20 IN GOOD CONDITION, $250; newly painted, 5-passenger. 210 W. 22ND ST.

EXCHANGE—DURO "35," 4-PASSENGER, 4-CYLINder, an elegant touring car. Trade for clear city lot. 1034 S. LOS ANGELES ST.

DURO, 2-CYLINDER ROADSTER, FINE SHAPE. Will sell cheap. 1034 S. LOS ANGELES ST.

LOZIER — 7-PASSENGER, IN FINE CONDITION, for sale. Make an offer. 1040 S. FLOWER. 60249; Main 7877.

WANTED — AUTO REPAIR WORK AND LATHE work, 25c per hour. Expert foreman. PHONE 66810.

$1200 EQUITY TO EXCHANGE FOR AUTOMOBILE; 15 minutes to Broadway. Auto must have value. See owner, room 8, 120 N. MAIN.

1913 METZ, FULLY EQUIPPED, TIME PAYMENTS, 1034 S. LOS ANGELES ST.

FOR SALE — FRANKLIN ROADSTER, 1910, IN good shape, and runs fine; will trade diamonds or what? SOUTH 6657. 21167.

WANTED — 1912 OR 1913 FORD, CHEAP FOR cash; hours 9 to 12. DR. E. BROSTROM, 411 Lissner Bldg.

MUST SELL QUICK, WELL-ESTABLISHED, WELL-advertised, good-paying automobile business; will take $1500 for clear bill of sale. W. H. SMITH, 1130 S. Olive st. Phone F7542.

FORD, TWO 1912, FIVE-PASSENGERS, ELECTRIC lights, fully equipped, $475. $200 cash, $30 month. 916 S. LOS ANGELES ST.

LEAKY RADIATORS, PUT SEMENTOL IN WATER, will fix them, 75c box. VANDERPOOL, 1044 S. Main.

CLEAR LOTS FOR LATE MODEL 5 OR 7-PASSENger auto. 704 HOLLINGSWORTH BLDG. A4845. MAIN 574.

FRANKLIN, 30 H.P., BOSCH MAGNETO, FIVE-passenger or light delivery, $195 cash and terms. 700 S. OLIVE ST.

WANTED—ROADSTER AND TOURING CARS; WILL pay highest cash prices. 104 N. LOS ANGELES ST. Broadway 3518.

1912 STUDEBAKER "20," 5-PASSENGER CAR, like new. 1034 S. LOS ANGELES ST.

BUY AT VANDERPOOL'S, FIRST QUALITY TIRES, below department-store prices; we pay express to your city. Mail us your order. 1044 S. MAIN.

1 WILLY 6-CYLINDER, 5-PASSENGER, CAN BE bought on terms to suit you. 1243-45 PICO ST. West 6237.

AUTO TIRES, AUTOS, AUTO PARTS.
500 tires, $2 to $8. Parts and supplies cheap. Bought, exchanged. 709 OLIVE ST. M. 5314.

DOYLE DAYTON CO. MFG. OF GASOLINE pumps and tanks. Corner Willow and Santa Fe aves., Los Angeles, Cal. Home A1984.

HUDSON ROADSTER, JUST OVERHAULED, FINE condition, for $350. 1034 S. LOS ANGELES ST.

1914 STUDEBAKER "25," DRIVEN 2 MONTHS. Will sell at a big discount. 1040 S. FLOWER. 60249; Main 7877.

AUTOS, PARTS, ENGINES, TIRES, ETC., SOLD, exchanged. METZ, 921 S. Main. F1958.

IF YOU WANT A LOAN ON YOUR CAR, SEE ME. F. W. DARLY, 1400 Albany st. West 6237.

1913 STUDEBAKER "30," 4-PASSENGER, TOY tonneau, good. 1034 S. LOS ANGELES ST.

$350 CASH; 5-PASSENGER, AIR-COOLING, FIRST-class shape, just overhauled. 309 N. SAN PEDRO.

TOURIST DELIVERY, A GOOD [illegible], RUNS ALL the time, $125. 916 S. LOS ANGELES ST.

THINGS ON WHEELS— All Sorts.

Automobiles.

WE ABSOLUTELY GUARANTEE CARS … sented.
1912 Chalmers, 5-passenger.
1908 Packard. A bargain.
1914 American roadster, fully equipped …
1913 Chalmers, 5-pass., fully equipped …
1913 Chalmers, 4-pass., just like new.
Our cars are thoroughly looked over … the floor.
QUICK SALES, SMALL PROFIT, OUR … USED CAR SHOP,
A1007. 1019 S. Olive st. Broadway …

FOR EXCHANGE—
BIG SIX LOCOMOBILE
FOR
REAL ESTATE.
Will exchange seven-passenger 6-cyl. model, foredoor LOCOMOBILE, in … class condition, for good clear real estate … county. F. DIETRICH, 611 S. Hill st. Bdwy. 2468.

FOR SALE—
WE MUST CLOSE OUT ALL OUR … AUTOS AT ONCE, ON ACCOUNT NEW … RIVING. HAVE CUT PRICES TO … THIS WEEK, SOME BARGAINS … ONCE. ALSO SLIGHTLY USED … CAR FOR SALE AT BARGAIN, IN A1 … SEE THIS.
PREMIER MOTOR CAR CO.
1127 S. OLIVE ST.

CHALMERS—
1910 Chalmers "30," 5-passenger, … and in excellent condition. See this … Price only $475.
CHALMERS LOS ANGELES CO.
1010 S. Hope st.

CARS WANTED—
We want at once fifty late model … standard make. To supply the demand … stock it is necessary to get these … possible. What have you?
F2981.
AUTOMOBILE CLEARING HOUSE ASSN.
1039 S. Broadway.
1006 S. Olive st.

FOR SALE—WINTON SIX, FULLY … in first-class condition. Five-passenger … extra tires, rims, tools, etc. On account of … absence from State, will sacrifice for … car runs as well as new, and costs … demonstrate to your satisfaction. … 303 I. W. Hellman Bldg., 411 S. Main st.

USED TRUCKS—
2 Buick trucks, 1-ton each.
1 Auburn, good condition, 1-ton.
1 Cadillac, 1-cylinder, fine shape, …
1 Moon, 1½-ton.
1 Johnson, 1½-ton.
1 Moreland, 2-ton.
Time payments if desired.
1034 S. LOS ANGELES ST.

FOR SALE—NEW LATEST MODEL … 5-PASSENGER, FULLY EQUIPPED AND … TRA EQUIPMENT. COST $2450. … CASH ONLY, $1500. AMERICAN A… WEST PICO. F6851; MAIN 577.

FOR SALE—CHALMERS FOREDOOR … dition, has just been overhauled … looks like a new 1914 model. Tires … If you like a Chalmers call and … your money.
HOUSE OF BARGAINS
1006 and 1008 South Olive.

BARGAIN EXTRAORDINARY.
Late 1913 OVERLAND "30," touring … equipped including electric lights and … car has had the best of care and … taken from new. If you want to buy … this one at
1039 S. BROADWAY.

WILL EXCHANGE EVEN, 320 ACRES … Valley, rich land, mile from station … Camp, no alkali, proven abundance of … 1913 or 1914 Simplex, Packard or … best cars. Assignment worth $6000. … land appraised at $30 an acre … joins. Write E. R. ABBOT, … Phone same and leave name and …

FOR SALE—BEAUTIFUL 35-HORSE-POWER … luxuriously finished, and a handsome … car is Studebaker, and brand new; … grand piano and Victrola as part … $1980. See BROWN, 21167, South …

FOR SALE—LATE 1913 6-CYLINDER … passenger underslung touring car, … absorbers, double spark magneto, … etc., $2250 cash or will exchange … lots. 3436 S. FIGUEROA ST.

1913 REGAL ROADSTER UNDERSLUNG … mechanical condition and fully equipped … popular roadster. Price right.
AUTOMOBILE CLEARING HOUSE ASSN.
1039 S. Broadway.

BAKER FOREDOOR VICTORIA, … model, never been run; will sacrifice … would take part cash; give time on … sponsible party. Address L, box … FICE.

FOR EXCHANGE—FOR ANY KIND OF … car, corner lot, 50x150, worth … balance monthly. See MR. WOOLF… Broadway.

FOR SALE—R. C. H. AUTO, 5-PASSENGER … only 8 months in use. Ever-ready … reasonable. Quick sale required. … KONIG, 321 S. Los Angeles st., Anaheim.

FOR SALE—3-TON AUTO TRUCK, … a few months, as sightseeing car … I will sell on time payments or exchange … car. Phone SOUTH 2054.

FOR SALE—BIGGEST BARGAIN IN … the money. 1912 Studebaker 20 … equipped, demountable rims. 1143 S. L… LES ST.

IF YOU WANT TO TURN THAT CAR INTO … or money-making real estate see … C. A. PETERSON & CO., 424 W. 6th … A3457, Main 1526.

FOR SALE—5-PASSENGER TOURING CAR … class condition and cheap. Come and … an offer. 1146 S. LOS ANGELES ST. … 3632.

FOR SALE—1914 4-PASSENGER … derslung "six," good as new, … miles, cost $2950, forced to sell, … after Sunday.

BUY TIRES AT VANDERPOOL'S FIRST … below department store prices; … pay express to your city. Mail us your … S. MAIN.

$1000 BUYS MY 1912 5-PASSENGER … "Six" in perfect condition. … gain at above figure. OWNER, 324 I. W. … Bldg. Phone F7071.

FOR EXCHANGE—FOR AUTOMOBILE … acres near the Covina car line, … Los Angeles, $2000; mortgage … VERMONT AVE. 72631.

WANTED—A $3000 CAR NOT LATER … junk, will give a valuable … only, good for stock company. Address … box 57, TIMES OFFICE.

WANTED—FORD FOR $400 EQUITY … Hollywood lot. Will add some cash … O.K. Phone GARVANZA 1342.

7-PASSENGER RAMBLER CAR FOR … trade for property. 912 S. SAN … dress N, box 216, TIMES OFFICE.

OLDSMOBILE, RACY ROADSTER, FINE … tion. Newly painted. Time payments … LOS ANGELES ST.

MY 1912 FIRESTONE COLUMBUS … bought on terms. Call WEST … 1243 PICO. Ask Mr. Darley.

WANTED—YOUR CAR REPAIRING AT … per hour, or will contract at your own … class facilities. Call and be convinced … SEVENTH. Phone 53401.

STUDEBAKER "20," ONE 1913 AND … $200 cash, $30 month. 916 S. L… ST.

FOR SALE—RECTIFIER FOR CHARGING … tric cars; the highest grade … will trade for diamonds or automobile … or tires. SOUTH 6657. 21167.

CHALMERS "36," 1912, 5-PASSENGER … at a panic price. 1040 S. FLOWER … Main 7877.

FOR SALE—CHEAP, A DANDY … delivery; must be sold at once … something good don't miss it. 1146 S. LOS AN… GELES ST. Broadway 3632.

WANT AUTOMOBILE OR GOOD … will exchange 5 rooms of new furniture … Call 114 W. 14TH ST., first floor.

1912 WARREN-DETROIT ROADSTER … equipped, just like new. $350 … ANGELES ST.

FOR SALE—TRUCK, 1½-TON AUTO … trade for clear real estate … AVE. Main 7188.

MY 1912 STODDARD-DAYTON, CAN BE … on terms that will suit … ALBANY, Apt. 17. Tel. West 6237.

LOCOMOBILE, 5-PASSENGER, … beautiful car, cheap. 1040 S. FLOWER … Main 7877.

MAXWELL RUNABOUT, A DANDY, … $20 month. 916 S. LOS ANGELES ST.

THINGS ON WHEELS—
All Sorts.

Automobiles.

WE ABSOLUTELY GUARANTEE CARS AS represented.

1912 Chalmers, 5-passenger.
1909 Packard. A bargain.
1914 American roadster, fully equipped.
1913 Chalmers, 5-pass., fully equipped.
1913 Chalmers, 4-pass., just like new.

Our cars are thoroughly looked over before leaving the floor.

QUICK SALES, SMALL PROFIT, OUR MOTTO. USED CAR SHOP,

1019 S. Olive st.

A1007. Broadway 400.

FOR EXCHANGE—

BIG SIX LOCOMOBILE, FOR REAL ESTATE.

Will exchange seven-passenger 6-cylinder model, foredoor LOCOMOBILE, in absolutely A1 condition, for good clear real estate in this county. P. DIETRICH, 611 S. Hill st. Broadway 2468.

FOR SALE—
WE MUST CLOSE OUT ALL OUR SECOND-HAND AUTOS AT ONCE, ON ACCOUNT NEW STOCK ARRIVING. HAVE CUT PRICES TO MOVE THEM THIS WEEK. SOME BARGAINS. SEE THEM AT ONCE. ALSO SLIGHTLY USED DEMONSTRATING CAR FOR SALE AT BARGAIN, IN A1 CONDITION. SEE THIS.

PREMIER MOTOR CAR CO., 1127 S. OLIVE ST.

CHALMERS—

1910 Chalmers "30," 5-passenger, fully equipped and in excellent condition. See this car. Price only $475.

CHALMERS LOS ANGELES CO., 1010 S. Hope st.

CARS WANTED—

We want at once fifty late model cars of standard make. To supply the demand it is necessary to get these cars quick as possible. What have you?

F3951.

AUTOMOBILE CLEARING HOUSE ASSN., 1029 S. Broadway. 1006 S. Olive st.

FOR SALE—WINTON SIX, FULLY EQUIPPED, in first-class condition. Five-passenger, extra tires, rims, tools, etc. On account of absence from State, will sacrifice for $700. This car runs as well as new, and costs $3000. Will demonstrate to your satisfaction. MR. WILSON, 303 I. W. Hellman Bldg., 411 S. Main st.

USED TRUCKS—
2 Buick trucks, 1-ton each.
1 Auburn, good condition, 1-ton.
1 Cadillac, 1-cylinder, fine shape, $90.
1 Moon, 1½-ton.
1 Johnson, 1½-ton.
1 Moreland, 2-ton.
Time payments if desired.
1054 S. LOS ANGELES ST.

FOR SALE—NEW LATEST MODEL PATHFINDER 5-PASSENGER, FULLY EQUIPPED AND EXTRA EQUIPMENT. COST $2450. WILL SELL CASH ONLY, $1500. AMERICAN AGENCY, 1232 WEST PICO. F6851; MAIN 577.

FOR SALE—CHALMERS FOREDOOR IN A1 CONDITION, has just been overhauled and painted, looks like a new 1914 model. Tires are all good. If you like a Chalmers call and we will save your money.

HOUSE OF BARGAINS, 1006 and 1008 South Olive.

BARGAIN EXTRAORDINARY.

Late 1912 OVERLAND "30," touring car, fully equipped including electric lights and starter. This car has had the best of care and can hardly be taken from new. If you want to buy a car see this one at

1029 S. BROADWAY.

WILL EXCHANGE EVEN, 320 ACRES COACHELLA Valley, rich land, mile from station of Camp, no alkali, proven abundance of water, for 1913 or 1914 Simplex, Packard or other high-grade best cars. Assignment worth $6000. Have land appraised at $30 an acre immediately. Write E. R. ABBOT, Huntley Apartments. Phone name and leave name and number.

FOR SALE—BEAUTIFUL 35-HORSE-POWER CAR, luxuriously finished, and a handsome car; car is Studebaker, and brand new; will trade grand piano and Victrola as part payment. $1080. See BROWN, 211 W. South [illegible].

FOR SALE—LATE 1913 6-CYLINDER, 7-passenger underslung touring car, Hartford shock absorbers, double spark magneto, electric lights, etc., $2250 cash or will exchange for good lots. 3436 S. FIGUEROA ST.

1913 REGAL ROADSTER UNDERSLUNG, A1 mechanical condition and fully equipped, a popular roadster. Price right.

AUTOMOBILE CLEARING HOUSE ASSN., 1029 S. Broadway.

BAKER FOREDOOR VICTORIA, NEW 1913 model, never been run; will sacrifice; would take part cash; give time on balance to responsible party. Address L, box 270, TIMES OFFICE.

FOR EXCHANGE—FOR ANY KIND OF A GOOD car, corner lot, 50x150, worth $400; will pay balance monthly. See MR. WOOLEY, 348 S. Broadway.

FOR SALE—R. C. H. AUTO, 5-PASSENGER; only 8 months in use. Ever-ready starter; reasonable. Quick sale required. See MR. KONIG, 321 S. Los Angeles st., Anaheim, Cal.

FOR SALE—8-TON AUTO TRUCK, USED a few months, as sightseeing car. Cost $5000. I will sell on time payments or exchange for car. Phone SOUTH 2054.

FOR SALE—BIGGEST BARGAIN IN TOWN FOR the money. 1912 Studebaker 30 roadster, equipped, demountable rims. 1143 S. LOS ANGELES ST.

IF YOU WANT TO TURN THAT CAR INTO CASH or money-making real estate see BROWN, C. A. PETERSON & CO., 424 W. 6th st. A3457, Main 1526.

FOR SALE—5-PASSENGER TOURING CAR, first-class condition and cheap. Come and make an offer. 1146 S. LOS ANGELES ST. Broadway 3682.

FOR SALE—1914 4-PASSENGER AMERICAN Underslung "six," good as new, run only 3000 miles, cost $2950, forced to sell, $1800. Call after Sunday.

BUY TIRES AT VANDERPOOL'S FIRST GRADE, below department store prices; save money, pay express to your city. Mail us your order. [illegible] S. MAIN.

$1000 BUYS MY 1912 5-PASSENGER [illegible] "Six" in perfect condition. No agents. A bargain at above figure. OWNER, 324 I. W. Hellman Bldg. Phone F7971.

FOR EXCHANGE—FOR AUTOMOBILE, 16 acres near the Covina car line, 16 miles from Los Angeles. $2000; mortgage $800. [illegible] VERMONT AVE. 72631.

WANTED—A $3000 CAR NOT LATER THAN [illegible] will give a valuable patent for [illegible] only, good for stock company. Address [illegible], box 57, TIMES OFFICE.

WANTED—FORD FOR $400 EQUITY IN Hollywood lot. Will add some cash if car is O.K. Phone GARVANZA 1342.

7-PASSENGER RAMBLER CAR FOR SALE, or trade for property. 912 S. SAN PEDRO ST. Address N, box 216, TIMES OFFICE.

OLDSMOBILE, RACY ROADSTER, FINE CONDITION. Newly painted. Time payments. [illegible] LOS ANGELES ST.

MY 1912 FIRESTONE COLUMBUS CAN BE bought on terms. Call WEST 6227, or 1263 PICO. Ask Mr. Darley.

WANTED—YOUR CAR REPAIRING AT 25c per hour, or will contract at your own price; first-class facilities. Call and be convinced. [illegible] SEVENTH. Phone 53401.

STUDEBAKER "30," ONE 1913 AND ONE 1912, $200 cash, $30 month. 916 S. LOS ANGELES ST.

FOR SALE—RECTIFIER FOR CHARGING electric cars; the highest grade outfit on market; will trade for diamonds or automobile supplies or tires. SOUTH 6657. 21167.

CHALMERS "30," 1912, 5-PASSENGER, FOR SALE at a panic price. 1040 S. FLOWER. Main 7877.

FOR SALE—CHEAP, A DANDY 24-H.P. [illegible] delivery; must be sold at once, if you want something good don't miss it. 1146 S. LOS ANGELES ST. Broadway 3632.

WANT AUTOMOBILE OR GOOD MOTORCYCLE, will exchange 5 rooms of new furniture for same. Call 114 W. 14TH ST., first floor.

1912 WARREN-DETROIT ROADSTER, FULLY equipped, just like new, $550. 1044 S. LOS ANGELES ST.

FOR SALE—TRUCK, 1½-TON AUTO CAR, OR trade for clear real estate. 1029 S. [illegible] AVE. Main 7188.

MY 1912 STODDARD-DAYTON CAN BE BOUGHT on terms th-t will suit you. [illegible] ALBANY, Apt. 17. Tel. West 6237.

LOCOMOBILE, 5-PASSENGER, 1911, FOR SALE, beautiful car, cheap. 1040 S. FLOWER. Main 7877.

MAXWELL RUNABOUT, A DANDY, $175, $50 down, $20 month. 916 S. LOS ANGELES ST.

Classified Liners.

THINGS ON WHEELS—
All Sorts.

Automobiles.

ATTENTION.

[illegible] a second-hand light delivery truck [illegible] and trouble?

[illegible] delivery car, brand new, for [illegible] balance easy. [illegible] to suit local conditions. Our [illegible] Santa Fe. Our salesroom 1148 [illegible].

[illegible] delivered in Los Angeles. [illegible] demonstration and be convinced. MAIN [illegible] free on request.

[illegible] one of these low racy Studebaker [illegible] 1912 model. Fully equipped, [illegible] demountable rims, extra tire and rim, [illegible] thoroughly overhauled and repainted [illegible] carries our famous six months' [illegible] will be sold at a price that will as[illegible].

[illegible] CLEARING HOUSE ASSN., 1029 S. Broadway.

[illegible] BULLETIN IS DEVOTED ENTIRELY [illegible] of rebuilt Locomobiles and other [illegible] motor cars; it contains detailed [illegible] of each car; together with the [illegible] actually owe it to yourself to send for [illegible] before purchasing any type of car. [illegible] LOCOMOBILE CO. OF AMERICA, [illegible] Pico at Grand. F2875.

[illegible] BARGAIN, IN FIRST-CLASS SHAPE, [illegible] ST.

[illegible] CHEAP, OR WILL TRADE FOR A [illegible] 1014 S. LOS ANGELES ST.

For Hire—Automobiles.

[illegible] AND 7-PASSENGER AUTOS, REA[illegible] and service; we want your work, [illegible] give us a trial. WILSHIRE [illegible].

[illegible] TAXICAB CO. —$1 [illegible] F7654. [illegible] by the day or week.

[illegible] AUTO RENTAL CO., LIMOU[illegible] touring cars. WILSHIRE 142.

[illegible] PASSENGER AUTOS, $1 AND $1.50 [illegible] 208 Mercantile Place, F2918, [illegible] 59738.

[illegible] AND 7-PASSENGER AUTOS, VERY [illegible] RATES REASONABLE. [illegible] 434, 14927.

[illegible] NEW 7-PASSENGER MACHINE, [illegible] ANY TIME. $2.50 PER HOUR.

[illegible] AND 7-PASSENGER AUTOMOBILES, [illegible] rates reasonable. GEO. P. [illegible] Wilshire 5207.

[illegible] DANDY MACHINE WILL TAKE [illegible] place of interest, day trips $1.50 per [illegible] PHONE 73699.

[illegible] PACKARD, 1911, FOREDOOR, 7-PAS[illegible] with a careful driver, by the day, [illegible] 1870.

[illegible] FORD TOURING CAR, WITHOUT [illegible] by day, week or month. SOUTH 5076.

[illegible] PASSENGER, 1912 CARS, $1.25 PER [illegible].

[illegible] 5-PASSENGER OVERLAND AUTO-[illegible] per hour. SOUTH 5076.

[illegible] PASSENGER NEW TOURING CARS, [illegible] $1.25 per hour. PHONE 77677.

Motorcycles.

[illegible] MODEL TWIN INDIAN, FULLY [illegible] tandem, $110 cash. 1404 [illegible].

[illegible] TWIN-CYLINDER MOTOR-[illegible] condition, $75 cash. Call after [illegible] FIGUEROA ST. Garage.

[illegible] MOTORCYCLE, 1911 MAG. MODEL, [illegible] bargain, 747 S. SPRING.

Wagons and Carts.

[illegible] SPRING WAGON, HOLDS 18 [illegible] $85; second-hand spring [illegible] wagon. 310 SAN PEDRO [illegible].

[illegible] FARM WAGON, $65; FULL LINE [illegible] new and second-hand farming [illegible] PLACE, 135 S. Los Angeles.

[illegible] TOP DELIVERY WAGON. [illegible] Phone 77440.

SUPPLIES—

[illegible] RENOVATING PAINT PROPOSITION [illegible] cash or trade; profits very [illegible] SAN FERNANDO BLDG., Fourth and [illegible].

[illegible] Implements and Vehicles.

[illegible] NEW CHAMPION MOWING [illegible] each at SCOTTY'S PLACE, 135 [illegible].

LIVE STOCK FOR SALE—
Horses, Mules, Cattle, Etc.

[illegible] 30 HEAD OF HORSES, MARES [illegible] CONSISTING OF SEVERAL [illegible] PAIRS OF HEAVY WORK HORSES AND [illegible] FROM 2400 LBS. TO 3000 LBS. [illegible] PRICES FROM $125 TO $400 PER [illegible] PAIRS OF LARGE WORK MULES, [illegible] $400 PER PAIR. A NUM-[illegible] SINGLE HORSES, SUITABLE FOR [illegible] DRIVING PURPOSES; ONE GOOD [illegible] WE GIVE YOU 30 DAYS' TRIAL [illegible] OR MULE YOU BUY. [illegible] E. SEVENTH ST. [illegible] McLELLAN & SONS.

[illegible] FAIR MULES, DUMP WAGON AND [illegible] weigh 1300 lbs. each; sound, good [illegible] dump wagon and harness. This [illegible] but my health has failed me [illegible] Will sacrifice if sold at once. [illegible] St. San Pedro-st. car. Between [illegible].

Don't forget today. Big auction. [illegible] 12th and San Pedro sts. Main 9845. [illegible] MATHEWS, Auctioneer.

[illegible] good, honest ranch horses, 8 and 9 [illegible] weigh 2500 lbs.; also harness and [illegible] give a written guarantee that this [illegible] sound and honest, and will work [illegible].

762 E. NINTH ST.

[illegible] SPAN OF MARES, WEIGHT 2900, [illegible] of 4 and 5-year old; mules, weight [illegible] year-old horse, weight 1060; one 5-[illegible] gray horse, weight 1600; one span [illegible] would make good laundry or deliv[illegible] $160; several general purpose horses; [illegible] driving mare; 2 Spanish-broken sad[illegible] Call at 1420 SAN PEDRO ST.

GIROUX & COMPANY, [illegible] of mares in Sonora cattle; can deliver [illegible] Lab. Nogales, Arizona. Write or wire

LOUIS J. GIROUX, Mgr. Nogales, Ariz.

[illegible] A FIRST-CLASS JERSEY FAMILY [illegible] 4½ gallons very rich milk a day; [illegible] four weeks. Call at 1420 SAN PEDRO.

[illegible] FINE DUROC-JERSEY PIGS, [illegible] in fine condition. One or more. J. W. DUKE, Van Nuys, Cal.

[illegible] $50 AND UP, 14 COWS, MOSTLY [illegible] milking 5 to 7 gallons; must sell; [illegible] money. 38th st. near Santa Fe ave. [illegible] 544.

[illegible] HEAD OF GOOD YOUNG MULES, [illegible] to responsible parties; terms reason-[illegible] LOWE, 2850 E. Ninth st. Phone [illegible].

[illegible] TRADE—A FINE BIG HORSE, 7 [illegible] weight 1550; guaranteed sound; will [illegible] team; must be sound and not under [illegible] 1710 E. NINTH.

[illegible] TWO 6-GALLON COWS, JUST FRESH; [illegible] exchange for smaller milkers. 2122 [illegible] Phone East 498.

[illegible] BAY MARE, $65; BAY HORSE, $50; [illegible] $65; wagon, $20; harness, $5. 547 [illegible].

[illegible] NICE GENTLE FAMILY MARE, 8 [illegible] weighs 1150; good buggy and harness. [illegible] ST.

[illegible] BUYS A PAIR OF GOOD SOUND [illegible] weighing 2400 pounds; gentle. [illegible] 1710 E. 9TH ST.

[illegible] FINE DRIVING HORSE, SURREY AND [illegible] all for $160. 3724 BROOKLYN AVE.

[illegible] GOOD HUCKSTER HORSE AND NEW [illegible] harness. 1820 SOUTH MAIN.

[illegible] TEAM OF RANCH HORSES, FARM [illegible] harness, $125. 547 CENTRAL AVE.

[illegible] FRESH STANDARD COW. MUST [illegible] 1708 MAPLE AVE.

[illegible] GOOD 8-YEAR-OLD DELIVERY [illegible] delivery wagon. 2228 WEST 21ST ST.

POULTRY—POULTRY SUPPLIES—
For Sale, Exchange, Wanted.

[illegible] PROFITS IN POULTRY ASSURED [illegible] Poultry Regulator. It strength[illegible] increases fertility, resulting in [illegible] and fattens strong, healthy chicks. [illegible] guarantee by first-class dealers [illegible].

[illegible] BABY CHICKS AND HATCH-[illegible] every variety; laying hens, cocks [illegible] etc. PIONEER HATCH-[illegible] Get our prices.

[illegible] PARTRIDGE WYAN-[illegible] setting, $2 for 15. Two good [illegible] C. D. GRAHAM, 250 E. Pied[illegible] Cal. Phone 7897.

[illegible] SECOND-HAND INCUBATOR, REGAL, [illegible] condition. Inquire at CANYON [illegible] Cal. Phone 212-J.

[illegible] CHICKS, REDS, WHITE LEG-[illegible] LLOYD'S HATCHERY, 2217 [illegible].

[illegible] BUFF ORPINGTON [illegible] also pullet. 1270 W. 37TH [illegible].

[illegible] RHODE ISLAND RED EGGS FOR [illegible] W. 49TH ST.

POULTRY—POULTRY SUPPLIES—
For Sale, Exchange, Wanted.

FOR SALE—EGGS FOR SETTING FROM THOROUGHBRED Rhode Island Reds that are red, $1.00 for 15, $6.00 per 100. Also setting hens $1.50 each. Will deliver in the city. 4525 STAUNTON AVE. South 6800.

FOR SALE — THAT OLD "OUNCE OF PREVENTION" saying applies to Roup. PRATT'S ROUP REMEDY (Tablets or Powder) is a sure preventive and cure. Sold on money-back guarantee by first-class dealers everywhere.

FOR SALE—OR EXCHANGE—MAMMOTH BRONZE turkeys for breeding purposes; 1 gobbler, 7 hens, 12 R. I. Red hens and rooster; $50 cash, or trade for good cow. ED. STEWART, Gardena, Route 2.

FOR SALE—BUFF LEGHORN SETTINGS. 1227 W. 45TH ST.

Dogs and Dogs at Stud.

FOR SALE—SCOTCH COLLIE, HIGH-CLASS, SABLE and white, well marked; female, from pedigreed stock, 10 months old. House broke; fond of children. Call or write. 737 E. 47TH ST.

FOR SALE—MALTESE TERRIER PUPPIES SIRED by Dido, a cup winner at the last Los Angeles bench show. HELENE STUDEBAKER HENDERSON, 2951 Dorchester st. West 143, 72414.

Rabbits, Bees, Goats, Etc.

FOR SALE—9 BRED DOES, NEW ZEALAND AND Belgian; 2 bucks, all thoroughbreds, 3 hutches, room for 27. Cheap at 1821 S. HOOVER, today and tomorrow.

FOR SALE—NEW ZEALAND RABBITS, BROILERS and fryers, 15c per pound; also blooded breeding stock. Apply 1415 E. 58TH.

LIVE STOCK WANTED—

WANTED—GOOD MILCH COWS FOR VACANT LOTS at Oceanside, worth $500, or one at Imperial city, same value. H. B. POWNALL, 100 E. Colorado st., Pasadena, Cal.

WANTED — CALVES, BEEF COWS AND BULLS, highest cash prices paid. JULIUS BACK, 3715 Woodlawn ave. South 6937, 29540. South 5090.

WANTED—TO TRADE PIANO FOR TEAM MULES, wagon and harness for ranch use. Address N, box 211, TIMES OFFICE.

WANTED—BEEF COWS, CALVES, FRESH COWS, highest prices paid. HANNON BROS., 1652 E. 20th. South 3291.

ATTORNEYS—
And Counselor-at-Law.

CITIZENS' LAW AND CLAIM AGENCY, 320 BRYSON Bldg., Second and Spring. Free advice by attorney. Collections. Main 2961.

PROMPT ATTENTION, OLD ACCOUNTS, ROBERTS, 508 Mason Bldg. Main 3015, F2630.

FREE LEGAL ADVICE, ALL CASES; EFFICIENT service. 626 SAN FERNANDO BLDG.

BOILERS—
And Boilermakers.

L. A. BOILER WORKS, MANUFACTURERS OF boilers and tanks. Special attention to repair work. 119 REDONDO ST. Phone East 2256, A1839.

DRESSMAKING—
And Dressmakers.

SEWING AND EMBROIDERY DONE REASONABLE. Satisfaction guaranteed. We make a specialty of children's clothes. Phone 29477 or call 4812 MONETA.

EXPERIENCED DRESSMAKER WISHES A FEW more engagements in families, or take work home; reasonable. Address 918 W. FIRST ST. Phone Main 8702.

FIRST-CLASS DRESSMAKING BY THE DAY. PHONE 58762.

WANTED—DRESSMAKING IN HOMES, $2 DAY. References given. GRAY, Main 5997.

EXPERIENCED DRESSMAKER WANTS SEWING BY day or take work home. MAIN 3104, F5697.

EDUCATIONAL—
Schools and Colleges.

KENSINGTON DAY AND BOARDING SCHOOL. Grades. General Courses. Outdoor Kindergarten. Hours 9-12-3. PHONE WILSHIRE 4095.

WELL-EDUCATED YOUNG GENTLEMAN WILL GIVE lessons in French. Write to L. BENOIT, 401 Lake Shore ave.

COLLEGE PREPARATORY, HIGH SCHOOL, LATIN, history and English. MISS INGERSOLL, 933 S. Bonnie Brae. 51572.

PHYSICIANS—
With Office and Hours.

PHYSICIAN WITH NEW METHOD AND THIRTY-five years' experience in treating tuberculosis, desires partner with capital, to aid in founding a large sanitarium and tubercular colony on 2000 acres of land, already secured, with best of climatic conditions. Address DR. M. DAMOURETTE, Lankershim Hotel.

SANITARIUMS—

THORNYCROFT FARM, REST RESORT FOR INvalids and convalescents; within 20 minutes of city. Individual cottages, good table, no tuberculars. MRS. H. L. MILLER, 104 E. Ninth st., Glendale. Tel. Home Glendale 822; Sunset Glendale 703. Phone for auto.

LOST, FOUND, STRAYED
And Stolen.

LOST—OR STRAYED—TUESDAY NIGHT, BLACK mare, clipped, 7 years old, weighs about 1000 lbs., star on forehead, wire cut on front ankle. Reward if returned to ROBERT HOLMES, Elizabeth st., east of Cudahy ave., Cudahy Ranch. R. F. D., 14, box 130, Los Angeles.

STRAYED — SATURDAY, FEBRUARY 28, GRAY horse, fat, about 5 or 6 years old, last seen in Fruitland. Information leading to recovery of same will be appreciated by M. MARUYAMA, R. R., No. 2, box 186, Los Angeles, Cal. Home 28119.

LOST—YOUNG COLLIE DOG, SUNDAY, FROM 971 Elden ave., named "Nick," color brown and white, with ruff under throat, shaved account operation. Liberal reward. Phone 52511; WILSHIRE 916.

LOST—GOLD AND PLATINUM BROOCH, SET WITH pearls and a large amethyst, between 5th and Burlington and 8th and Lake. Call 41581 or WILSHIRE 1602. Suitable reward.

LOST—FROM 160 N. BOYLSTON, NEAR FIRST, Fox Terrier pup, male; four months old. White body with brown head, white between the eyes. Tail cut, but ears are not. $5 reward. A5484.

LOST—A GOLD HANDLED LADY'S BLACK SILK umbrella, left on Southern Pacific Depot car, L. A. Ry., between 7 and 8 a.m. Friday, Feb. 27, at Fourth and Main sts. Call F3553. Reward.

LOST—SATURDAY, ON SANTA MONICA CAR, lady's black walrus handbag. Finder return to 1014 W. 49TH and receive suitable reward. Phone Vermont 3291.

LOST—LOS ANGELES RAILWAY CONDUCTOR'S punch, Sunday 11:30 a.m., near 7th and Central or 7th and Spring sts. Finder return to DIV. NO. 1 OFFICE and receive $1 reward.

LOST—MARCH 2, ON FOURTH ST., BETWEEN Grand ave. and Hill sts., gold necklace, set with two large topaz, was wrapped in tissue paper. Liberal reward. Phone MAIN 603, Apt. 575.

LOST—SATURDAY NIGHT, WHITE CLOTH BAG OF lawn seed, 35 lbs. Reward. Reads Germain Seed Co. on bag. 708 CENTRAL BLDG. F6892. S. B. Brown.

LOST—ONE DARK BAY HORSE, BLACK MANE AND tail, large feet, weighs 1350. Finder phone WILSHIRE 861. 2855 Los Feliz Road. Return and receive reward.

LOST—OPERA GLASSES, FRIDAY NIGHT, FEBruary 27, between Majestic Theater and Avenue 50. Liberal reward. Return to 723 CENTRAL AVE., city.

LOST—DOUBLE STRING OF CORAL BEADS, WITH coral clasp, in downtown district, Wednesday evening. Reward. DEAN DRUG COMPANY, Third and Main sts. Or Tel. 72047.

LOST—SILVER LORGNETTE. RETURN TO FEAGAN'S JEWELRY STORE, Fifth st., and receive reward.

LOST—PEARL AND DIAMOND BROOCH IN SHAPE of crown. Liberal reward. 1825 MANHATTAN PLACE.

LOST—SILVER-MOUNTED CANE, MARKED L. L., on Hollywood blvd. or Vermont or Los Feliz aves. Reward. 6404 HOLLYWOOD BLVD. Phone 57386.

LOST — BETWEEN LOS ANGELES AND VENICE, bunch of keys. Return to GLENDALE TRANSFER CO., Glendale.

LOST—MINK COLLAR, TAKEN BY MISTAKE IN "Ville" rest-room. Return 125 N. GRAND AVE. Mrs. Sterner. Phone A5300. Reward.

LOST—ON WEST ADAMS CAR OR AT 3RD AND Main sts., blue envelope containing sketches. JAMES WEBB CO., 856 S. Hill.

LOST—LONG EAR RING OF PEARLS AND SMALL diamond on Los Angeles st., Griffin ave. car to Avenue 43 and Herrman ave. 4223. Reward.

MANICURING—CHIROPODY—
Facial, Scalp Treatment, Hair Dressing.

CORNS AND INGROWING NAILS REMOVED, LATest painless method. WM. KALOSKY, 325 Marsh-Strong Bldg. Phone for appointment. Broadway 7885.

WARTS, MOLES, SUPERFLUOUS HAIR REMOVED. Quality hair goods, bleaching, dyeing, shampoo, 25c; hairdressing, manicuring, facial, 15c; 25c. FLORENTINE, 227 Mercantile Place, at Broadway.

MRS. ISABELLA PERCY, MANICURING, FACIAL massage. 1061 S. MAIN ST. Side entrance. First-class people.

KELLOGG BATHS, SCIENTIFIC ELECTRIC TREATments, face and scalp, new operator, manicuring and chiropody. 320 S. BROADWAY.

MANICURING AND SCALP TREATMENTS, DANDruff specialist by eastern operator. 722 WEST SEVENTH. Room 1.

MISS MAY NOLES, FACIAL AND SCALP TREATments, 829½ S. Spring st., formerly of 657½ S. Hill st.

MISS ALLEN, FROM WASHINGTON, D. C., MANIcuring, scalp treatment, and facial massage. Room 11, Arrahwanna Hotel, 412½ W. SEVENTH.

GOLDEN GATE TOILET PARLOR, MANICURING and scalp treatments. 822½ S. MAIN. MISS TEDDY, manager, hours 10:30 to 6.

VIBRATORY, SCALP TREATMENTS. CURE FOR dandruff and baldness. 820 S. SPRING ST., room 15.

FACE MASSAGE AND SCALP TREATMENTS. WELcome old patrons and new; closed Sunday. 848 S. BROADWAY.

FACE AND SCALP TREATMENTS, 115½ S. BROADWAY, room 44.

MISS STONE, FACE MASSAGE AND EXPERT scalp treatments. 303 W. NINTH ST.

MISS MANNING, FACE AND SCALP TREATMENTS, 703½ S. BROADWAY, suite 54.

MISS BURTON, MANICURING AND SCALP TREATments. 657½ S. HILL ST. Room 9.

CHIROPODIST AND MANICURING, HOURS 10 a.m. to 9:30 p.m. 316 S. BROADWAY, room 6.

MASSAGE—
And Other Baths.

KALOSKY BATHS, MASSAGE, SWEAT, ELECTRICal treatments, manicuring, chiropody. Open Sundays. Operators, both sexes. 863 S. HILL, 9 to 11.

MEDICATED STEAM BATHS, ELECTRIC SWEAT baths, Swedish massage, electricity. Attendants both sexes. Open day and night. 111 S. SAN PEDRO.

MME. HUBBARD, ELECTRIC BATHS, MAGNETIC massage, attendants both sexes. 1155 S. GRAND AVE.

BOSTON GRADUATE NURSE GIVES MASSAGE AND medical gymnastics. MRS. MACY, 1810 S. Grand ave. Attendants both sexes. Phone South 2280.

MISS VOGEL, BATHS AND MASSAGE. ATTENDants both sexes. 9 to 10. 218 S. BROADWAY, suite 314. Open Sundays.

WELL DRILLING—

WELL DRILLING—
We have scientific instruments for locating water and will drill your wells in satisfactory manner; prices reasonable. HYDRAULIC ENGINEERING CO., 732 Union Oil Bldg.

MINING—

ASSAYER AND ANALYST OPEN FOR TEMPORARY or permanent position; many years' experience; speaks Spanish; fine letters. Address M, box 296, TIMES OFFICE.

WANTED—ASSAYER DESIRES POSITION; GOOD all-around man, good draftsman; would make himself useful; competent and experienced; references. Address M, box 172, TIMES OFFICE.

JAS. IRVING & CO., GOLD REFINERS AND ASsayers; cash for bullion and ores. Mines examined. 107 N. SPRING ST. Phone A2871.

HEDGES TEACHES ASSAYING AND CYANIDING. 108 N. SPRING.

MODELS—
And Model Makers.

ORIGINATING, PERFECTING, ELECTRICAL, MEchanical; light stamping, gear cutting our specialties. DE LA MATTR MACHINE WORKS, 1250 S. Main.

MODELS, GEARS, DIES, NOVELTIES AND SPECIAL machinery made to order. NATIONAL MACHINE WORKS, 614 N. Main.

MACHINERY—
And Mechanical Arts.

FOR SALE—TANKS, TANKS, TANKS, TANKS. Make New Galvanized.
Experience teaches us how to give more for less; special, 1000 gallons, $19.50; 2000, $29.50. Large redwood tanks, fine for irrigating subdivisions. Call, write, DEMMITT COMPANY, 120 N. Main. Broadway, 1984.

FOR EXCHANGE—A PATENTED ROTARY STEAM engine, for locomotive headlights, absolutely no steam wasted, compact and cheaply built, needs no attention while running; will exchange for California clear property. Have no funds to develop it. Address P.O. BOX 1662, Los Angeles, Cal.

FOR SALE—ONE 30-H.P. FOOS GASOLINE ENgine, 6-inch centrifugal pump, 70 ft. of frame; a complete outfit to raise 100 inches of water at a depth of 70 ft. Will sell at 30c on the dollar. 915 N. MAIN ST.

FOR WELL TOOLS AND WATER WELL RIGS, gasoline engines and pumps, see CALIFORNIA TOOL WORKS, 811 N. Broadway. Phone Main 4021.

FOR SALE — ABOUT 100 OF ONE AND ONE-quarter return bends, cheap. 915 N. MAIN ST.

NO. 2 UNIVERSAL MILLING MACHINE, WITH CUTters, 14-inch lathe, quick change, at a sacrifice. Main 1578. 121 N. SPRING ST.

FOR SALE—ONE 7x8x10 DUPLEX BAND AIR COMpressor, one 6x8 belt-driven air compressor and tank. 915 N. MAIN ST.

FOR SALE—ONE 30x30x12 IRON PLANER, ONE 30-inch drill press. 915 N. MAIN ST.

FOR SALE—ONE 6x12 D.C.D.D. STEAM HOIST, $700. 915 N. MAIN ST.

PATENTS—
And Patent Attorneys.

PATENTS OF VALUE SECURED BY
MASON, FENWICK & LAWRENCE,
Washington, D. C. Established over half a century. Valuable booklet free. References: Kaley Clark Co., Seattle; J. K. Armsby Co., San Francisco; Kerr, Gifford & Co., Portland.

MARSHALL TILDEN, PATENTS, LOCAL AND Washington office. Quick action. Inventions financed. 312 LOS ANGELES INVESTMENT BLDG. 14861.

H. GEARING, MECHANICAL ENGINEER, MACHINE designing and patents. 408 WILCOX BLDG. Phone A4348.

CASSELL SEVERANCE, PATENT LAWYER AND solicitor, long experience at Washington, D.C. 908 SECURITY BLDG. A4532. Main 180.

TOWNSEND & GRAHAM,
PATENTS AND TRADE-MARKS,
1029 HIGGINS BLDG. Los Angeles.

PIONEER PATENT AGENCY, HAZARD & STRAUSE, established 1878. Citizens' Bank Bldg. Patent book free.

C. F. HARPHAM GETS PATENTS THAT PROtect. 30 years' experience. Inventions financed. 1001 WASHINGTON BLDG.

NO PATENT; NO PAY! REMER G. WELLS, 1019 Broadway Central Bldg., 424 S. Broadway. F4304.

PATENTS, ALL COUNTRIES. ALEX H. LIDDERS, suite 326 Story Bldg., Sixth and Broadway.

MUSICAL INSTRUMENTS—
For Sale, Exchange, Wanted.

FOR SALE—

THREE BIG PIANO BARGAINS.

EVERETT	$165
KIMBALL	175
J. & C. FISCHER	195

EASY MONTHLY PAYMENTS.
FITZGERALD MUSIC COMPANY,
947-949-951 S. BROADWAY.

FOR SALE—BEAUTIFUL NEW MAHOGANY PIanola, with 46 rolls music; cost $375, but must sacrifice for $40. Can be seen at 220 LAUGHLIN BLDG.

FOR SALE—MY BEAUTIFUL BUNGALOW PIANO. Sweet tone, in fine condition, $155. Five dollars down, $5 per month. Big discount for cash. 215 WEST NINTH, between Hill and Broadway.

WANTED—YOU TO KNOW THAT WE EXCHANGE phonograph records, tune pianos and repair all kinds of musical instruments.
RECORD EXCHANGE AND MUSIC CO.,
Main 1958. 929 W. 7th st.

FOR SALE—ALMOST NEW CABINET GRAND PIano, $125; must sell at once. 215 W. 9TH ST., between Hill and Broadway.

FOR SALE—PIANO FOR $100 IF TAKEN IMmediately. 610 W. 6TH ST.

TO LET—$2.50 MONTHLY SCHUBERT, UPRIGHT piano, sweet tone. Call 633 S. UNION. Phone Wilshire 451.

WANTED—TO RENT PLAYER PIANO, IN GOOD condition. Will pay $5 a month for 6 months. Address N, box 289, TIMES OFFICE.

FOR SALE—PIANO, ALMOST NEW; STANDARD make; mahogany case. 1229 W. 24TH ST.

FOR SALE—BEAUTIFUL WEBER PIANO, FINE tone, would accept payments. 610 W. 6TH.

MUSICAL INSTRUCTION—

MISS BRAHM, SOPRANO, STUDIED ABROAD; vocal lessons, $1 a lesson; dramatic or coloratura; in English or German. 1249 W. 36TH ST. Take Vermont st. car.

SEWING MACHINES—
Old and New.

WANTED—TO EXCHANGE — NATIONAL AUTOmatic sewing machine, perfect condition and some cash for good Wheeler & Wilson. Call A4937.

TYPEWRITERS—
Of Various Makes.

TYPEWRITER BARGAINS—
To get established in our NEW LOCATION, 654 S. BROADWAY,
we are offering typewriters lower than any store in the city; every machine is GUARANTEED for one year, FREE OF CHARGE.
We have a complete stock of Underwoods, Remingtons, Smith Premiers, Olivers, L. C. Smiths, in fact, every known make.
TYPEWRITERS RENTED,
3 MONTHS, ONLY $5.
Southern California Agents
CORONA "STANDARD FOLDING."
Remember our new address,
654 S. Broadway, opposite BULLOCK'S.
F5686. UNION TYPEWRITER CO. F5686.

TYPEWRITERS RENTED—
4 MONTHS FOR $5.00 and up.
Initial rental applies if you purchase.
AMERICAN FACTORY REBUILT TYPEWRITERS.
Prices range from $20 to $65.
Get our new price list, just off the press.
AMERICAN WRITING MACHINE CO., Inc.,
Two stores: 716 S. Spring st.
707 S. Hill st.
Phones: A5913. Main 3959. Main 2890.

TYPEWRITERS 5 MONTHS FOR $5.00—
These machines are in first-class condition and we keep them so while on rent. Initial rental applies on any of our THOROUGHLY REBUILT TYPEWRITERS. Every machine sold is protected by our GUARANTEE FOR ONE YEAR.
TYPEWRITER SUPPLIES OF ALL KINDS.
AMERICAN TYPEWRITER AGENCY,
A5483. 648 S. Spring st.

I HAVE ONE UNDERWOOD, L. C. SMITH, AND Remington. Will trade either for almost anything. Address L. box 200, TIMES OFFICE.

Excellent Service

To Eastern Points
Via Salt Lake Route
Tickets at 601 So. Spring St.

Diabetes and Bright's respond promptly to our new mineral, which has wonderful radio-active curative properties. This is nature's own treatment, and the most successful yet. Write Natura Company, San Francisco, Cal.

A Few Weeks Hence

the sale direct to the public of the new Encyclopaedia Britannica will be discontinued and the present prices withdrawn. $29 to $50 will then be added to the price, according to the binding. NOW—is the best time to subscribe.

If You Are Going Abroad

or expect to travel anywhere or wish merely to read about other lands and peoples,

Let the new

Encyclopaedia Britannica

help you

Before you start, plan your trip from the excellent maps; learn from the new Britannica the things to see in each place you visit; read on local art, architecture, and literary, historical and biographical associations.

The Britannica in Actual Use

The Rev. Dr. George R. Van DeWater, St. Andrew's Church, New York City, writes: "I have recently had occasion to look up South America with a view to obtaining needed information for a proposed tour, and I found all that I wanted to know and found it readily."

A travelling man, A. G. Hambrock, Secretary of the Retail Merchants' Association of Illinois, says: "While travelling I carry a volume with me and find it a splendid companion. The Britannica certainly has made a friend and a 'booster' in me."

And Dr. George M. Gould, Ithaca, N. Y., wrote: "The only book that I am taking with me on a three months' vacation is the eleventh edition of the Encyclopaedia Britannica."

On the trip, keep yourself posted. A volume of the Encyclopaedia Britannica can be carried in a grip, and a whole set in a small trunk. A single volume is light and handy enough to hold or read on cars or ship. Get authoritative, exact, interesting information when you want it.

After the trip, clarify your impressions, take stock, by going over the same ground in the Encyclopaedia Britannica.

If You Cannot Travel, But Want To,

it is practicable to get much of the change and most of the cultural value of "going abroad" by a reading journey through the 28,150 pages of the Britannica. Without travel's inconvenience and expense, you get in the Britannica descriptions and criticisms of the places you would like to see or have heard about, from guides far more expert than you could get in Rome or Florence by the day.

If You Have to Travel, and Don't Enjoy It,

a handy volume of the Britannica in your suit-case will give you as interesting reading as any magazine—and far better written and more valuable; and it will give you, for travelling companions, the successful, interesting men and women of the whole world.

Everything About This Busy World of Ours

For planning or accomplishing anything else—**getting there** in business or professional or home life—the Britannica is the "only Encyclopaedia worth having." For expert advice on what are **the important things in work, study or play** as well as the important things to see in Paris or St. Petersburg, or anywhere in the whole world, it is the most valuable aid. This never-failing **guide in every activity of life contains 44,000,000 words,** in 40,000 articles by 1,500 contributors chosen from the entire world. By the use of India paper this great body of information is presented in 29 slim, elegant volumes which occupy less than 3 feet on a book shelf.

NOW Is the Time to Investigate

Now the Encyclopaedia Britannica is sold on monthly payments, which **will soon be withdrawn,** and for a small total price, which will **soon be increased.**

Sign and mail the attached coupon.

Manager, ENCYCLOPAEDIA BRITANNICA.
837-41 Monadnock Bldg., San Francisco, Cal.
Please send me by mail your large prospectus. L.A.T.—4
Name ....
Occupation ....
Address ....

"HEART SONGS" COUPON
PRESENTED BY
THIS PAPER TO YOU

HOW TO GET IT ALMOST FREE

Clip out and present six consecutive daily coupons, like the above, together with our special price of 98c. The volume is on display at main and branch offices (First and Broadway and 619 South Spring Street) of

LOS ANGELES TIMES
6 Daily Coupons
and 98c secure this $2.50 Volume

Beautifully bound in rich maroon, cover stamped in gold, artistic inlay design, with 16 full-page portraits of world-famous singers, and complete dictionary of musical terms.

OUT-OF-TOWN READERS WILL ADD 24c EXTRA FOR POSTAGE

"HEART SONGS" The song book with a soul! 400 of the song-treasures of the world in one volume of 500 pages. Chosen by 20,000 music lovers. Four years to complete the book. Every song a gem of melody.

Schools and Colleges.

ANGELES VISTA SCHOOL
1844 St. Andrews Place

Day and home school for girls of all ages. Kindergarten, primary, intermediate and high school departments. Prepares for college; post-graduate courses. Domestic Science, Music, Art, Basketry. OUTDOOR LIFE A SPECIALTY. Tennis, riding, swimming.
SECOND SEMESTER BEGINS FEBRUARY 16. Home 73544.
ORIL WING, B.A., Principal.

MARLBOROUGH SCHOOL for GIRLS OVER FOURTEEN

865 West 23rd Street. Spring Term Opens February 12th.
OUT-OF-DOOR STUDY—Gymnasium, Tennis, etc. CERTIFICATE admits WITHOUT EXAMINATION to Wellesley, Vassar, Mt. Holyoke, Smith, Berkeley and Stanford.
FRESHMAN AND SOPHOMORE COLLEGE WORK; Special courses in LITERATURE, HISTORY OF ART, ETC.
DOMESTIC SCIENCE CLASSES LIMITED TO 5 EACH. Work in prettily furnished family kitchen and dining-room. Sewing, millinery, etc.
MUSIC DEPARTMENT in charge of MR. WALDO F. CHASE.
MRS. GEO. A. CASWELL, MISS GRACE WILTSHIRE, B.L., Principals.
For catalogue and information address Secretary Marlborough School.

The Isaacs-Woodbury BUSINESS COLLEGE

30th Year Begin Now

5th Floor Hamburger Bldg., Broadway and Eighth. 100 feet above street noise and dust. Call, write, phone NOW—F1850, Main 182.
EDWARD KING ISAACS, President.

St. Catherine's School for Girls

636 West Adams street, opposite Chester Place. Non-Sectarian school for girls under 15 years of age. Boarding and Day school. Boys admitted to Montessori Department and First grade. French, German, Art, Gymnasium. Music Department. Miss Thomas and Miss Mosgrove, Principals. Telephones: 23209; West 4528.

GIRLS' COLLEGIATE SCHOOL

Adams and Hoover Sts. Home 24234. West 721.
Resident and day pupils. Generous courses of study. Eighth grade, High School, College Freshman work. Accredited school. Music, Art, Cooking, Sewing, Gymnasium. Twenty-second year. Miss Parsons and Miss Dennen, Principals.

HOLLYWOOD SCHOOL FOR GIRLS

An out-of-door school. Sunset Boulevard and Hay avenue. Boarding and Day School. College Preparatory and General Courses. Music, Art, Domestic Science and Art. Physical Training. Catalogue on application. Phone 57504. Laurel Canyon car.

URBAN MILITARY ACADEMY
800 South Alvarado. Telephone 52647

Los Angeles Conservatory of Music and Art
Places great stress on systematic study, and offers the very best opportunities for serious work in all branches of musical education. Entire Sixth Floor, 730 South Grand.

Outdoor Study, Pasadena—Orton School
Established 1890. Special. Preparatory. Advanced courses. Art. Music. Gymnasium.
130-170 S. EUCLID AVE. Fair Oaks 696.

WESTLAKE SCHOOL FOR GIRLS
Residence and day school. Accredited to University. Advanced classes in Art, Literature and Modern Languages. 616 S. Alvarado St., Los Angeles, Cal.

L. A. MILITARY ACADEMY
Huntington Drive. For those who appreciate the best. Country life. Over 40 acres. New buildings. Twenty minutes from Sixth and Main. 'Phones: 31411; East 436.

SAN DIEGO ARMY AND NAVY ACADEMY

"The West Point of the Pacific." Located on Bay and Ocean at Pacific Beach, a delightful suburb of San Diego. OUT-OF-DOOR CLASSES and SPORTS ENTIRE YEAR, individual attention; thoroughness of instruction; and above all, CHARACTER TRAINING under positive Christian influences. Affiliated with leading colleges. Write for Illustrated Year Book.
CAPT. THOS. A. DAVIS, Supt.
(Late Sixth U.S.V. Infantry)
Pacific Beach, Cal.

Los Angeles Business College
Oldest and largest business college corporation in the Southwest. Connected with Heald's in 18 cities. Eighth at Hill.

EGAN SCHOOL
MUSIC and DRAMA
1324 South Figueroa.
Send for Beautifully Illustrated 1913-14 Catalog, Free.
60371 Phones Main 3357

HARVARD SCHOOL—Military
Western Ave. Ten-acre Campus. In session the year around. Boarding and Day Pupils. Send for Illustrated Catalogue.

California and Brownsberger Commercial College
Cor. First and Broadway.
Books and Supplies, Free. Typewriter at home Free. Business position Free.
W. H. H. GARVER, Pres. and Mgr.

HOLLMAN Business College
1017 S. Figueroa. Ideal school location. Attractive college building. Expert teachers. Low rates. Broadway 3360; Home 54031.

California Military Academy
Primary, Grammar and High School Departments. 1948 Lovelace avenue. Take Washington car. Home 23672.

Rheumatic Fever

Surrenders to Anti-Kamnia Tablets

In the treatment of Rheumatic Fever many physicians employ purgatives, but Dr. M. P. Creed thinks that a mild laxative is better. When the patient is bilious he gives calomel in small doses, one-fifth of a grain every hour until a grain has been taken. Then after four hours he gives the patient a half ounce of citrate of magnesia, with syrup of lemon to disguise the taste, or he keeps the bowels open with the mild laxative "Actoids." The diet should be light, and all animal food should be excluded as far as possible from the dietary. For the pain and fever he has found nothing equal to Anti-Kamnia Tablets, giving two tablets every 2 to 3 hours as required. These tablets may be obtained from all druggists in any quantity desired. Ask for A-K Tablets. Unexcelled for Headaches, Neuralgias, and All Pain.

P. S. Skin troubles readily yield to A-K Salve.

Tobacco Habit Easily Conquered

A well-known New Yorker of wide experience has written a book telling how the tobacco or snuff habit may be easily and completely banished in three days with delightful benefit.

The health improves wonderfully after the nicotine poison is out of the system. Calmness, tranquil sleep, clear eyes, normal appetite, good digestion, manly vigor, strong memory and a general gain in efficiency are among the many benefits reported. No more of that nervous feeling; no more need of pipe, cigar, cigarette or chewing tobacco to pacify the morbid desire. The author, Edw. J. Woods, 534 Sixth Ave., 214-F, New York City, will send his book free on application, to anyone who writes to him.

The San Francisco Chronicle

is San Francisco's leading Newspaper. For details of the building of the

World's Greatest Exposition

you should read the Chronicle. Subscriptions and advertisements received at

Los Angeles Office
434 South Hill Street
Represented by F. A. Taylor.

NEW HOME
"1913 ROTARY"
Sewing Machine.
R. B. MOOREHEAD, Gen. Mgr.
318 West Third Street
Between Broadway and Hill
Phone F2331 Main 8690

CASTORIA
For Infants and Children.
The Kind You Have Always Bought
Bears the Signature of Chas. H. Fletcher

ST. DAVID'S DAY OF WALES.

Anniversary Celebrated by Welsh Who Take Dinner and Give Entertainment—Arranged by Church.

St. David's Day, the anniversary of their patron saint, was celebrated by the Welsh of this city last night. Dinner was served at Christopher's and a programme replete with their native songs and reminiscence of their homeland, was rendered.

Judge W. H. Thomas of Santa Ana delivered the address of the evening. Mrs. David Perkins contributed a number of piano selections. Miss Grace James sang two of Wheitley's songs, and Miss Alice Thomas and G. C. Evans were heard in vocal numbers. A reading was acceptably delivered by Mrs. Edward Jones. As toastmaster Rev. D. L. Jenkins contributed to the less serious side of the entertainment.

Last night's celebration was arranged by the trustees of the Welsh Presbyterian Church of this city who had the following Committee on Arrangements: Rev. E. E. Jones, Morris Williams (secretary,) R. J. Ellis, W. P. Roberts, J. E. James, D. H. Johns, Col. G. J. Griffth and E. J. Mosea.

ARREST ENDS JOY-RIDE.

Sixteen-Year-Old Boy Who Stole Automobile in Los Angeles Is Caught at Santa Barbara.

Ralph Owens, 16 years old, arrested Sunday in Santa Barbara by Detective Hickok of Central Police Station, was brought to this city last night. Owens, who is said to be well connected in Long Beach, confessed to the theft of five automobiles within the past three months, all of them for "joy-rides" with boy and girl companions.

Owens was arrested in Santa Barbara on March 1 for the theft of an automobile which stood in front of the Los Angeles Athletic Club on February 15. He took the machine to Santa Barbara and was stranded there on account of the rains. He tried to borrow $50 on the machine and through this was discovered. He admitted having stolen several other machines, one of which he says he wrecked on the Whittier road on February 14.

Harry Smith, a traveling salesman, arrested with Jones, probably will be released. He says he met Owens, who asked him to ride about Santa Barbara with him.

BEATEN WITH BLACKJACK.

Broker Is Victim of Bandit Who Demands His Money—Shows Fight and Goes to Hospital.

J. C. Oliver, 77 years old, a broker and notary public, was held up before his home at No. 459 Bixel street late last night, and when the bandit found he could not subdue the old man beat him upon the head with a blackjack. He was taken to the Receiving Hospital.

Oliver says he noticed a man following him as he walked toward his house. He paid no attention, thinking he was but another pedestrian. When he got before his door the lone walker stepped before him and demanded that he hand over his money.

Despite his age, Oliver started to fight, seeing no gun. The bandit replied by beating him upon the head. Oliver's injuries are not serious.

THE CITY
AND ENVIRONS.

EVENTS BRIEFLY TOLD.

To Women's Clubs Convention.

A special train will leave here at 2 o'clock this afternoon over the Southern Pacific conveying 125 club women of this city to Santa Barbara to attend the State meeting of the Federation of Women's Clubs.

For Manual Arts Teachers.

A called meeting of the Manual Arts Teachers' Association of Southern California will be held at the Mt. Washington Hotel Saturday, March 21, at 12 o'clock noon. Luncheon will precede the business session, which will begin at 2 o'clock.

New Meeting Place.

On Friday at 2 o'clock the Women's Million Club will meet in the music hall in Blanchard Hall. Heretofore the club has met in the Chamber of Commerce building. The new meeting place will be permanent, and it is expected that all members will attend.

Federated's New Home.

The Federated Improvement Association has secured new quarters in the Airdome Theater building, No. 547 South Broadway, and will have housewarming there on Thursday evening. The hall is provided with elevator service and other conveniences.

Must Buy Round-Trip Tickets.

Notice was given yesterday by the County Supervisors that they will not allow expenses of police officers and county employees, for trips to outside points, for one-way fares when round-trip rates are possible. The resolution was offered by Supervisor Hinshaw and the clerk directed to notify all persons concerned.

Teachers' Problems.

"The Conditions You Will Meet When You Come Among Us," is the title of Asst. Supt. Bettinger's address to be delivered before the senior students at Normal School, this afternoon. Mr. Bettinger will tell of the city problems which the new teacher must meet, of difficult conditions under which he must work, and of methods for solving the riddle.

Beautiful Blooms at Park.

There's a wonderfully attractive display of hyacinths, tulips and other bulb plants, at the city conservatories in Eastlake Park. There are thousands of magnificent blooms and the beauty of the aggregation charms visitors who are so fortunate as to stumble upon it, when casually taking in the attractions of the park. These blossoms alone are well worth a visit.

Electric Display.

Secretary Zeehandelaar of the Merchants' and Manufacturers' Association was appointed chairman yesterday of the Committee on Electric Display for 1915 at the meeting of the "Committee of One Hundred." Other members of the committee are Ad Petsch, Fawcett Robinson, W. G. Hutchison, C. S. Walton, E. R. Northmore, J. B. Wheeler, L. O. Lieber and R. H. Manahan. This committee is to interest merchants and property holders in "lighting effects" for exposition year.

Identified.

James Sullivan, No. 2124 San Fernando road, was the man found fatally wounded on the tracks of the Los Angeles Railway Sunday morning. His skull was fractured and he was suffering from other injuries which caused his death. A few hours previous to the time he was found in the dying condition he had been put off a street car by a conductor, who alleged that Sullivan had been drinking. The body is at the John R. Paul mortuary.

Ready for the Ax.

Receiver Robinson of the local land office completed his eight years of public service in that position yesterday and is ready for the ax whenever the political bosses at Washington name his successor. Register Buren closed his first term of four years on December 20, last, and no selections have been made for either post. Both Register Buren and Receiver Robinson have made enviable records, but both expect to go as soon as the warring factions can get together long enough to agree on their successors.

To Inspect Playgrounds.

Charles W. Garfield, known in Grand Rapids as "the playgrounds man," because he was instrumental in bringing a playground within half a mile of every public school of that city, will visit Los Angeles schools, in company with Supt. Francis, on Wednesday. The distinguished visitor will view the new Intermediate High School at Boyle Heights, and the big athletic field in connection therewith. He will also view the playgrounds of the neighborhood schools at Castelar and Macy, and will visit Polytechnic and Manual Arts High.

Reunion of Bankers.

Officers and directors of the Bank of Italy returned yesterday from San Francisco, where they attended a banquet in honor of John H. Skinner, the new vice-president of the main institution. The dinner served also as a farewell to A. P. Giannini, co-manager with Skinner, and who is about to leave for a two-month trip to the Indies. The following from the branch in this city attended: Niles Pease, J. Wiseman Macdonald, J. C. Kays, Walter C. Durgin, J. W. Kays, J. C. Lipman, Irving S. Metzler, Giovanni Ferro, John Lagomarsino, A. A. Micheletti, J. T. Bunn, Ira Clark, D. Vucetich, S. E. Manatt.

Custom Service Change.

J. A. Allison, mounted inspector connected with the customs service at Calexico, has been succeeded by Rodney F. Clarke, who is said to be a warm adherent of the "New Freedom." Allison was for years connected with the immigration service.

To Hold Customs Court.

W. B. Howell, general appraiser of the customs service, with headquarters in New York, accompanied by Albert Barnes, Assistant United States District Attorney, and his stenographer, J. W. Dale, will hold the regular quarterly Customs Court, at the Federal Building, tomorrow. As the docket is very short it is believed that the deliberations will not extend over a single day.

Humane Animal League Report.

The Humane Animal League reports for the month of February, 458 animals examined, 149 suspended from labor, fifteen destroyed, seventeen arrests, sixteen convictions, one case pending. Fines imposed, $130, all suspended. The pound reports 271 dogs impounded, 191 of which were destroyed and sixty-seven redeemed. There were also ninety-one head of large stock impounded during the month.

ALL ABOUT TREES.

Arboricultural Association to Hold Interesting Convention at Alhambra—Notable Experts to Speak.

The Arboricultural Association of Southern California will hold a convention at Alhambra, in the High School auditorium on Thursday "A school for tree lovers" it is declared to be, and all such are earnestly invited to attend. An elaborate programme, beginning at 10 a.m., and lasting all day and evening, has been prepared. Among the interesting persons who will be there are C. M. Loring, millionaire donor of Loring Park to the city of Minneapolis and now a resident of Riverside; Charles W. Garfield, banker, philanthropist and farmer, of Grand Rapids, who is credited with having put a playground within half a mile of every child in that city; J. W. Gregg of Berkeley, who will be the principal evening lecturer, and a half score other speakers well versed in every phase of arboriculture. Ernest Braunton, president of the association, will preside, and rare instruction and entertainment is assured.

ANOTHER SAFE BLOWN.

Third Offense Within Week Pulled Off and Burglars Get Nothing for Their Trouble.

The third safe-blowing offense within a week was made at the Independent Sewer Pipe Company's office, No. 235 South Los Angeles street, early yesterday morning. The dynamiters were unable to get the safe open and secured no loot. It is believed that they are amateurs.

Their attempt is the third of its kind within seven days, the offices of the Henry R. Worthington Company, on East Second street, and of the Puente Oil Company, on Alhambra avenue, having been similarly raided.

The details of the safe cracking were crude, and the police are searching for a gang of youths who are training assiduously for their chosen profession.

VIOLATED STATE LAW.

Winnefred Judd, manager of the Phelps cafeteria, No. 254 South Hill street, was convicted in the Police Court yesterday of having worked Anna Bettinger more than eight consecutive hours, contrary to the State laws. He was fined $100.

BUSINESS BREVITIES.
[Advertising.]

Mme. Paquin appeared recently with the "slash" of her gown veiled with ostrich feathers. The new colorings in Cawston ostrich conceits are more appealing than ever before. Call and see them at 723 Broadway (the only Cawston store in Los Angeles,) or at South Pasadena salesrooms.

Times School of Domestic Science. Free lecture Tuesdays, Thursdays and Saturdays at 2 p.m. Second floor, New Times Building.

The Times Branch Office, No. 619 South Spring street. Advertisements and subscriptions taken.

Prof. S. H. Clark of Chicago will read "Vanity Fair" at the Cumnock Hall tonight at 8 o'clock.

Fosgate & Rees' Banner Chocolates, the best made. 449 Broadway.

—and the worst is yet to come.

"The Exclusive Specialty House for Feminine Apparel"

Myer Siegel & Co.

443-445-447 South Broadway

We have no branch store—no connection with other stores.

Night Gowns

—the daintiest ever!
—Values to $4.00—Special . $2.45

An extraordinary assortment of fine nainsook gowns trimmed elaborately with the new laces, embroideries and ribbons. The different designs are truly beautiful—values exceptional!

New Silk Underwear
—an allurement irresistible

Just arrived!—envelope, vest and skirt chemise; you must see them. Then there are exquisite Gowns, Petticoats and Combinations of soft crepes trimmed with the new Parisian and val. laces—garments shown exclusively by us. Moderate prices.

Exquisite Negligees

Boudoir Caps priced from $1.50

New Parisian designs in all the dainty colors fashionable this season. Captivating—the word that tells the story! Others 50c up

—priced from $9.75

Crepe de chine and chiffon models in Minaret and tunic effects—entirely new—and superior to anything ever shown by this house in the past. A choice assortment at a full range of moderate prices.

"The Exclusive Specialty House for Feminine Apparel"

RALPHS GROCERY CO. Inc.
SELL FOR LESS

Importers of Herniman's Pure Tea. Finest Ceylon and India Tea Packed.
¼-Pound Can 13c. ½-Pound Can 26c. 1-Pound Can 50c.

WE OPEN NEW STORE SOON AT 631-5 S. SPRING.

BUTTER—Fancy Eastern, Cold Stored, Per Pound	25c
CHOCOLATE—Walter Baker's, Unsweetened, Per Pound Cake	35c
COFFEE—Hills Bros., High-Grade, Red Can, 2½-Lb. Can	88c
OLIVE OIL—Grogan's Purity Brand, ½-Gal. Can. Medium Bottle, 35c; Large Bottle, 63c.	$1.38
CHEESE—Wm. Penn. Full Cream, White Eastern, Per Lb	28c
HYDRO-PURA—To Soften Hard Water. Large Package	19c
HEALTH FOOD—Ralphs Gold-Bar; Selected White Wheat, 3 Packages	25c
ASPARAGUS—Gold Medal Brand; No. 2½, Large Can	20c
PIMENTOS-MORRONES—Imported, 3 Cans	25c
GARDEN HOSE—Trade Brand, ¾-in., 50-ft. Lengths, Per Foot. ½-inch, 25-foot lengths, 7½c per foot.	7c
CORN—Newmark's Extra Brand; Per Can	12c

TWO STORES
Cor. Pico and Normandie. Sunset, West 90—Home 60381 — 514 So. Spring St. Broadway 1146; Home 60081.

AUCTION
Furniture and Carpets
Hinman Hotel

Moved for Convenience of Sale to

836 SO. HILL STREET
Thursday and Friday, Mar. 5th and 6th

At 10 o'Clock A.M. Furniture and Furnishings Originally Cost $38,000.00.

Consisting of mahogany case Bauer & Co. grand piano, Chase player piano, statuary, bric-a-brac, fine odd pieces of furniture, tall clock, 50 mahogany, birdseye maple and curly birch bureaus; dressing cases and chiffoniers, fine mahogany, birch and brass beds, 50 hair mattresses, 30 Clipper springs, fine carved davenport upholstered in velour, 15 leather-cushioned couches, 5 mission davenports with leather cushions, 50 fine tapestry hangings, 100 oak chairs and rockers with leather cushions and backs, carved oak hall seats and chairs, 20 desks, bookcase and cabinets combined in solid oak, 20 oak dining tables, 100 oak chairs, leather seats; 20 metal clothes holders, 20 gas ranges and hoods, 20 ice boxes, 20 china shelves, fine velour portieres and cushions, blankets, quilts, spreads, sheets, pillow cases, 20 sets of Haviland china, enough silverware for 200 people, cooking utensils of all varieties.

4000 Yards of Carpet. Carpets Will Be Sold Second Day.

THOS. B. CLARK, Auctioneer.

STAR WINE CO., 316 W. Fifth St. Cordials, Wines, Liquors, Brandies, Beers and Sodas of Quality. Free Delivery. Phones: F1659, Main 2785.

Pacific Portable Houses
5 TO 10% REDUCTION
Take advantage. Buy now. Pacific Portable Const. Co., Home 21508, Main 835, 15th and Hill sts., Los Angeles, Cal. Branch: 784 Main St., El Centro, California

HOWARD & SMITH, Florists.
Cor. 9th & Olive Sts., Los Angeles.
F4592—Main 1745
Funeral Designs, Decorations, Bouquets, Etc. Cut Flowers, Hot House and Field Grown, from Our Own Nurseries. Prompt Service.

WALK-OVER
The "Hiway" model. Every line is correct. Shown in all leathers; also in lace $5.00
WOMEN PREFER WALK-OVERS
TWO WALK-OVER STORES
P. A. Jesberg, Manager.
623 S. Broadway, and Spring at Fourth. A5177 Main 5711

AUCTION!
TUESDAY, MARCH 3, AT 10 A.M.
112-114-116 COURT STREET
Large consignment of Furniture, Carpets, Rugs and many other goods.
J. J. SUGARMAN AUCTION HOUSE
F4810, Main 3114. 114-116 Court St.

AUCTION.
THURSDAY, 10 A. M.
1141 No. Coronado Street.
Entire furnishings of the 8-room residence—Nice goods. Take any Hollywood car. Reed & Hammond.

AUCTION.
Have 2 Furniture Auctions Today.
9:30 a.m. (6 rooms,) 1042 S. Union Ave., 2 p.m., (5 rooms,) 1950 Barnard Park.
Take Grand ave., car to 20th st.
The R. H. Strouse Co. Auctioneers.
311 Severance Bldg. 61869

AUCTION—Tuesday, March 3, 10 a.m. Bungalow and furniture, 2607 Mapleton ave. Furniture by piece. Birdseye dresser and chiffonier, chair, quartered oak rockers, Turkish rocker, round pedestal dining table, 6 chairs, white enamel beds, steel springs, felt mattress, elevated oven gas range, dishes, bedding, linens, cooking utensils, lawn mower, etc.
PACIFIC AUCTION CO., Office and Salesroom, 820 S. Main St., Phone Bdwy. 468. C. W. Mozley, Auctioneer.

AUCTION
Now at Our New Store,
1053-5 MAIN ST., AT 11TH ST.
Regular auctions at our store every Tuesday and Thursday afternoons. Household goods. Consignments solicited. REED & HAMMOND.
F3545. Bdwy. 2860.

Rhoades & Rhoades
Real Estate, Live Stock
And General Auctioneers
Guaranteed estimates on household furniture or bought outright for cash. Salesroom 1501-3-5 S. Main. Both phones—Main 1259; Home 25679.

AUCTION
Real Bargains in High-Class Furniture Every Day at
ARNOLD FURNITURE CO.,
830-32 South Main Street.

THOS. B. CLARK
General Auctioneer and Importer of Antique Furniture.
840 SOUTH HILL STREET
F1907, Broadway 1921.

AUCTION
J. J. SUGARMAN,
Auction and Commission House, General Auctioneer.
Furniture, Merchandise, Fixtures, Office and Salesrooms 112-114-116 Court St.
(Between Spring and Main)
Main 3114 PHONES F4810

AUCTION!
26 Rooms of Furniture & Carpets—26
Wednesday, Mch. 4, 10 A.M. and 2 P.M.
1501-3-5 SOUTH MAIN STREET
RHOADES & RHOADES, Auctioneers
Main 1259—25679

AUCTION
TUESDAY, 2 P.M.
1053-5 SOUTH MAIN AT 11TH
16 rooms, Fumed Oak and Mahogany Furniture, Rugs. Move to our store. Everything must be sold.
REED & HAMMOND

New styles, everywhere. For men as well as for women. Of course, men haven't come to ankle muffs yet, but their clothes-fashions have changed rather radically this Spring.

How?

Well, the best answer to that will be a glance into Brauer's windows during the Fashion Show, which is also our Spring Opening time.

Either Store.

A. K. Brauer & Co.
TAILORS TO MEN WHO KNOW
Two Spring Street Stores
345-7 SOUTH SPRING STREET
529-7½ SOUTH SPRING STREET
(Our Newest Store)

L. F. BLEAZBY, M.D.
316½ South Spring St., Los Angeles, Cal.

The longest established and most reliable specialist in Chronic Diseases, Blood and Nervous Troubles, Piles, Fistula, Ulcerations and other Conditions of the Rectum and Bowels, Varicose Veins, Deformities, Rheumatism, Kidney and Bladder trouble, Liver and Skin Diseases, Eczema and Catarrh. Beware of boasting quacks who say they are the only legitimate specialists in Los Angeles. Make inquiry before trusting any of them; it costs nothing and saves many regrets. FREE EXAMINATIONS. You are welcome, whether you take treatment or not. Write, if unable to call. Hours—9 to 4; 7 to 8; Sundays, 9 to 12 noon only.

AVALON BRAND TUNA

French Institute

All Facial and Feature corrections scientifically, painlessly and permanently performed by celebrated specialist, foreign graduate, thoroughly reliable. 15 years experience. Consultation free. Hours 12 to 5. 717 O. T. Johnson Bldg., 4th and Broadway. F7452.

Donavan & Seamans Co.
JEWELERS
NOW IN OUR NEW LOCATION
146 SOUTH BROADWAY
Opposite the new Morosco Theater

Drink Puritas Distilled Water
5 Gallons 40c
Delivered within the old City Boundary Lines.
L. A. ICE AND COLD STORAGE CO.
Phones: Home 10053; Main 8191

S. Nordlinger & Sons,
DIAMOND MERCHANTS
631-633 South Broadway.

FURS
Manufacturer to Wearer.
Better Furs for Less.
F. OBRIKAT FUR CO. Leading Furriers
Corner Third and Hill Streets

NEW STORE
Matheson
MEN'S and WOMEN'S WEAR
737-741 South Broadway

B.B. BUCK WHEAT

"The House of COATS"
Coats and Rubber Goods of Every Description.
GOODYEAR CO.
324 South Broadway.

THE WALKER PORTABLE
The highest priced Portable and the demand is greater than the supply. WHY? Because our construction is different ("Patented.") See them at 1322 S. Grand Avenue.
THE WALKER PORTABLE COTAGE CO.
"Ninth Year"
Phones—Bdwy. 2686; 25261. P. O. Box 1372
Branch—5th & Olive Sts., El Centro, Cal

INJECTION **BROU**
Gives prompt relief without inconvenience, particularly in obstinate cases. Preferable to nauseating drugs which are destructive to the stomach. All druggists.

Drs. Shores & Shores
Henne Building, Third and Spring. Entrance 122 West Third Street, Los Angeles. Specialties—Catarrh, Eczema, and other chronic diseases of the heart, lungs, stomach, liver and kidneys. Consultation free. Hours: 9 to 5; Evenings, 7 to 8; Sundays, 10 to 12.

IS YOUR HAIR GRAY OR FADED?
DELLAROWE'S HAIR RESTORER — NOT A HAIR DYE
BETULINE HAIR TONIC — HIGHLY COMMENDED
OBTAIN OF YOUR DRUGGIST OR DIRECT FROM
THE DELLAROWE CHEMICAL WORKS
2627 CENTRAL AVE., LOS ANGELES.

THE WEATHER.
[Official Report.]

LOCAL OFFICE, U. S. WEATHER BUREAU, Los Angeles, March 2.—[Reported by W. D. Fuller, Observer, temporarily in charge.] At 5 o'clock a.m. the barometer registered 30.04; at 5 p.m., 30.17. Relative humidity, 5 a.m., 94 per cent.; 5 p.m., 47 per cent. Wind, 5 a.m., northeast, velocity 3 miles; 5 p.m., south, velocity 8 miles. Highest temperature, 68 deg.; lowest, 51 deg. Rainfall for season, 22.08 inches. Barometer reduced to sea level.

WEATHER CONDITION.—A storm of remarkable energy is prevailing on the North Atlantic coast, giving to the northeastern section of the country very high winds and heavy snowfall. This disturbance is closely followed by a high area now occupying the Mississippi Valley, and giving fair, cool weather to that section. Although rain has fallen during the last twenty-four hours in Oregon and Washington, the weather is generally fair on the western slope. Under the influence of an area of high pressure entering the North Pacific Coast, fair weather, with moderate temperature, is indicated for Los Angeles and vicinity during the next thirty-six hours, probably with somewhat lower temperatures Tuesday morning and light frost in exposed places.

LOCAL FORECAST.

For Los Angeles and vicinity: Fair Tuesday; light frost in the morning; light winds, generally westerly.

For California south of the Tehachepi: Fair, cooler, Tuesday; light frost in the morning.

STATE FORECAST.

SAN FRANCISCO, March 2.—Forecast:

San Francisco and vicinity and San Joaquin valley: Fair Tuesday; light frost in the morning; light north wind.

Sacramento Valley: Fair Tuesday, with frost in the morning; light north wind.

Santa Clara Valley: Fair Tuesday; frost in morning; light northwest wind.

Southern California: Fair Tuesday; light frost in morning; light northeast wind.

ARIZONA FORECAST.

WASHINGTON, March 2. — Forecast for Arizona: Fair Tuesday and Wednesday.

YUMA (Ariz.) March 2.—[Exclusive Dispatch from the U. S. Reclamation Service.] Gauge height Colorado River, 19.20 feet.

WHERE TO GO AND WHAT TO SEE TODAY AND TONIGHT.

THEATERS.

Alhambra—Pictures	Noon to 10:30 p.m.
Arrow—Pictures	Continuous
Burbank—"Pretty Mrs. Smith"	8:15 p.m.
Century	7:45 and 9:15 p.m.
Clune's—Pictures	Continuous
Empress—Vaudeville	2:15, 7:30 and 9:00 p.m.
Hippodrome	2:15, 6:30 and 8:45 p.m.
Little Theater—"Come Home, Smith"	8:20 p.m.
Majestic—"Blue Bird"	8:15 p.m.
Mason—"Milestones"	8:15 p.m.
Miller's Theater—Pictures	Continuous
Morosco—Pictures	2:30 and 8:20 p.m.
Mozart—Pictures, "The Sea Wolf"	2:30 and 8:30 p.m.
Orpheum—Vaudeville	2:00 and 8:00 p.m.
Palais de Danse—Vaudeville and Tango, Ninth and Grand	11:00 a.m. to 5:00 p.m.
Pantages—Vaudeville	2:30, 7:10 and 9:00 p.m.
Republic—Vaudeville	3:30, 7:15 and 9:00 p.m.
Tally's Broadway—Pictures	Continuous
Woodley—Pictures	Continuous

"THE LAND AND ITS FATNESS."
Permanent exhibit, C. of C. Building, Broadway.
BUREAU OF INFORMATION.
Times Branch Office, No. 619 South Spring street.

PERSONALS.

R. L. Fairbairn, general passenger agent of the Canadian Northern, the newest of Dominion transcontinental lines, arrived yesterday from Toronto, accompanied by R. H. Bell, the Chicago representative of the company and its subsidiary, the Canadian Northern Steamships, Ltd. Both men are visiting Southern California for the first time. According to Fairbairn, the Canadian Northern is rapidly linking together the separated units of its line from the Atlantic to the Pacific and in a few months will be an active competitor for transcontinental business. Four vessels now building for the company will also make it a competitor in the oriental trade within a year.

James E. Gorman, first vice-president of the Rock Island system, and brother-in-law of T. M. Schumacher, chairman of the board and Executive Committee of that system, arrived last night from Chicago on a tour of inspection. Gorman will spend two or three days here, then go to San Francisco. He was formerly connected with the Santa Fe, but for the past five years has been in charge of freight traffic for the Rock Island.

Homer Croy, on a trip around the world for Leslie's Weekly, is in the city.

Ford Harvey, head of the Harvey eating-house system, and one of the receivers of the Metropolitan Street Railway Company in Kansas City, is at the Alexandria. He is here on a pleasure trip.

F. de Ojeda, publisher of a hotel magazine in San Francisco, and George T. Reed, a stock broker of Brooklyn, are among the guests at the Alexandria.

Rev. Father Alfred Quetu of the San Juan Capistrano Mission, who endangered his life several months ago in attempting to rescue a child from a burning building near the mission, is a guest at the Hollenbeck. Father Quetu's patriarchal beard, which he had worn for a quarter of a century, was lost in the flames and his face was severely burned, but not scarred.

Rev. Father George D. Doyle of Pala Mission and Thomas M. McCormick, Indian agent at the same place, were at the Hollenbeck yesterday.

Attorney C. A. McGee of San Diego and J. C. Gundolfo, proprietor of a hotel in Yuma, are at the Angelus.

J. A. Wilson and J. D. Wilson, tourists from Chicago, are passing a few days at the Westminster.

E. W. Judd, merchant of New York, who is on a tour of the Pacific Coast, is registered at the Angelus.

William Newport, owner of a large ranch near Perris, and Mrs. Newport arrived at the Hollenbeck yesterday. Other guests at the same hotel include W. J. Evans, newspaper publisher of Barstow; G. D. Armstead, owner of the Hotel Oregon in El Centro, and Mrs. Alice Butler of the "Blue Bird" company and her mother, Mrs. E. Angworth.

F. M. Umphred, dry goods merchant, and his daughter, Miss Norma Umphred of Oakland, are at the Clark.

John H. Wiede, Jr., manufacturer of Milwaukee, and John H. Baker, mine operator of Colorado Springs, are registered at the Clark.

SACRIFICE SALE
The Piano you will need at Almost Half.
Johnston Piano & Organ Mfg. Co.
700 Sichel St., Los Angeles.

EMERSON PIANOS PLAYER PIANOS
Grands and Uprights
The best in 1849 and every day since. Terms to suit. We are sole representatives for Los Angeles.
Platt Music Co. 329 S. Broadway 312 W. Seventh

Weaver White Roofing
Made, laid and guaranteed in Los Angeles by the
WEAVER ROOF CO.,
F2855 339-341 E. Second. Bdwy 784
"A Roll or a Carload"

Cemeteries.

THE IDEAL WAY
COMMUNITY MAUSOLEUM
Inglewood Park Cemetery.
Above ground entombment at no greater cost than earth burial. Perfect sanitation and desiccation.
CALIFORNIA MAUSOLEUM COMPANY
720-21 L. A. Investment Co. Bldg.

VITAL RECORD[S]

MARRIAGE LICENSES.

The following marriage licenses were issued yesterday. Name and age given.

ADAMS—GRAYSON. Jonathan G. A[...] F. Grayson, 19.
BEACH—HERNANDEZ. William A. [...] man Hernandez, 21.
BROWN—HOWARD. Hoyt T. Brown [...] Howard, 18.
BROWN—TEN BROECK. Frank A. [...] rietta C. M. Ten Broeck, 19.
CRIPPEN—McKEE. Calvin R. [...] McKee, 20.
DUHARCE—MARBEL. John [...] Marbel, 20.
DORF—REED. Jacob B. Dorf, 27 [...]
GOLAY—CUTLER. Walter V. Golay [...] Cutler, 30.
HOSTETTER—GREENWOOD. Fred [...] Elizabeth A. Greenwood, 18.
HUDSON—BROWNING. [...] Lucille Browning, 21.
JENKINS—ATKINS. Walter J. [...] H. Atkins, 30.
LUDWIG—SMITH. Augustus Ludwig [...] Smith, 41.
McKUNE—PARSONS. Walter [...] sons, 19.
MISHKIND—KLEY. Sam A. [...] Kley, 23.
MOSS—WILLIAMS. Luther H. [...] liams, 28.
RAPP—DUNN. Roy B. Rapp, 21 [...]
SCHLIEFFER—CRISWELL. [...] M. Criswell, 21.
SCHUHMAN—USHER. Bruno [...] L. M. Usher, 24.
SEEPLE—REIS. Joseph O. Seeple [...] Reis, 19.
SEITER—WARWHOLZ. Harry Seiter [...] E. Warwholz, 20.
SIMON—BERGER. Isadore Simon [...] 19.
TILLINGHAST—HEWITT. Orville [...] Florence L. Hewitt, 20.
TOMPKINS—LYONS. [...] Lyons, 22.
WELLS—LOBB. Ivan B. Wells [...] 17.
ZUPPARDIE—PALUMBO. [...] Gioronnina Palumbo, 19.

BIRTHS.

Names, sex, place and date of [birth].

APPEL. Mr. and Mrs. [...] West Twenty-eighth street [...]
BARNETT. Mr. and Mrs. [...] North St. Andrews place [...]
CARRILLO. Mr. and Mrs. [...] 614½ North Alameda street [...]
CLARK. Mr. and Mrs. John [...] Hospital. February 24.
CROOKS. Mr. and Mrs. John [...] Elm avenue. February 22.
FULLER. Mr. and Mrs. [...] West Slauson avenue [...]
GERE. Mr. and Mrs. Joseph [...] third street. February 11.
GOTZ. Mr. and Mrs. [...] street. February 28.
GRANICO. Mr. and Mrs. [...] derson street. February 28.
HENDRICKSON. Mr. and Mrs. [...] Hospital. February 28.
HOPKINS. Mr. and Mrs. [...] Hospital. February 28.
HOW. Mr. and Mrs. [...] street. February 24.
MEYERS. Mr. and Mrs. [...] street. February 28.
NISHIZU. Mr. and Mrs. [...] Amelia street. February 14.
POTTER. Mr. and Mrs. [...] Samaritan Hospital. February [...]
PURVIS. Mr. and Mrs. Clay [...] Thirty-seventh street. February [...]
STEPHENS. Mr. and Mrs. [...] County Hospital. February [...]
SUTTLE. Mr. and Mrs. [...] dena avenue. February 28.
TAYLOR. Mr. and Mrs. [...] Marino street. February 1.
WRIGHT. Mr. and Mrs. George [...] Hospital. February 28.

DIVORCE SUITS F[ILED].

DAVENPORT. Josephine E. against [...]
GLASFORD. Martha against [...]
HAYDEN. Gladys M. C. against [...]
NEUMAN. Louise against Charles [...]
NIEHAUS. Ida M. against Alfred [...]
NOLAN. Adela against Richard [...]
PARSONS. Marian H. against [...]

DIVORCE DECREES G[RANTED].

MOORHEAD. Edwin S. from [...]
MYERS. Grace E. from Frank [...]
ROBINSON. Clyde from Nora.
WALTERS. Lena E. from [...]

OFFICIAL DEATH [LIST].

Name and place of death—

BOW, Sam. Los Angeles.
CASTELL, Lora. Los Angeles.
CONTRERAS, Tiburcia. Los Angeles.
DANIELS, Annie E. Los Angeles.
FINCH, Lizabeth. Los Angeles.
FRANK, Mary M. Los Angeles.
FRUITS, Effie M. Los Angeles.
JACCERD, Philip E. Los Angeles.
MITCHELL, Benjamin H. Los Angeles.
MURPHY, H. L. Los Angeles.
QUAY, You. Los Angeles.
SCHREIBER, Alice F. Los Angeles.
SCHWARTZ, Helen. Los Angeles.
SILVA, Juan. Los Angeles.
STAFFORD, Mrs. Harriet A. Los Angeles.
TREGO, Margaret. Los Angeles.
WARE, Illinois M. Los Angeles.

DEATHS.

With Funeral Announcements.

BARNEY. February 24, 1914 [...] aged 86 years, beloved father of [...] and Mrs. Metta B. Getchell of [...] Funeral Wednesday, March [...] from the funeral parlors of [...] 1047 South Figueroa street.

BEDROK. In this city, March 1 [...] aged 73 years. [...] pany, No. 1237 South Flower [...] Funeral from the chapel of [...] pany, No. 1237 South Flower [...] March 4, at 1 p.m. Interment [...] tery.

BOSSUNG. March 1, at No. 203 [...] Miss Katherine Bossung, aged [...] Funeral Wednesday, March 4 [...] parlors of Cunningham & O'Connor [...] mass at Cathedral of St. Vibiana [...] Interment, Calvary Cemetery.

BRICE. Accidentally, March 1 [...] Remains at Bresee Brothers [...] later.

CHARLTON. At No. 130½ South [...] ruary 28, Lucy Charlton, aged [...] wife of M. R. Charlton. Funeral from Vesper's chapel [...] First street, Tuesday, March 3 [...] ment, Odd Fellows Cemetery.

JACOBS. At her home, No. [...] street, March 1, 1914, [...] Jacobs. Funeral service will be held [...] Church, corner of Forty-[...] streets, Thursday, March [...] Interment, Calvary Cemetery [...] & Co., directors.

LARSON. February 28, 1914 [...] Remains at Bresee Brothers [...] land, Me.

MOLINA. At the family residence [...] Twenty-fifth street, March 1 [...] aged 46 years. Funeral from the residence [...] Requiem mass at the Plaza [...] Interment, Calvary Cemetery [...] pany, funeral directors.

MORGAN. At his late residence [...] First street, Frank F. Morgan [...] of Emily Morgan, aged 64 years [...] Funeral from Dexter [...] chapel, No. 1132 South Flower [...] day, March 4, at 2 p.m. Friends [...] ment, Rosedale Cemetery.

MYHRE. In this city, March 2 [...] aged 36 years. Remains at the parlors of [...]

RICHARDSON. At No. 540½ South [...] March 2, 1914, Mrs. Elsie [...] beloved mother of Mrs. Nancy [...] city. Remains at parlors of W. A. [...] ment, Huntington Beach, Cal.

RIGHTMIRE. March 2, 1914 [...] 74 years, beloved father of [...] John E. and E. V. Rightmire [...] Funeral today at 3 p.m. [...] parlors of W. A. Brown, No. [...] roe street.

STEIDLE. Accidentally, February [...] loved son of Paul H. and [...] 22 years. Funeral at the chapel of [...] Figueroa, Tuesday at 3:30 p.m.

STUBBERUD. In this city, March 2 [...] berud. Remains at the parlors of [...]

VANDERLIP. At Point Richmond [...] 28, 1914, Frank L. Vanderlip [...] beloved husband of Mrs. [...] father of G. Nelson Vanderlip [...] and Robert K. Vanderlip of [...] of Mr. and Mrs. W. S. Vanderlip [...] city. Funeral today at 4 p.m. [...] of his father, No. 1962 [...] Brown, funeral director.

WILCOX. At No. 1762 West [...] March 2, 1914, George [...] years, beloved father of [...] this city and Charles W. [...] Wash., and Mrs. John S. [...] Mass. Funeral Wednesday, March 4 [...] the residence of his daughter [...] bard, No. 1762 West Forty-[...] Brown, funeral director.

Let's Do Your Floral W[ork]
Artistic work, lowest prices. All [...] beautiful. All seasonable flowers [...] daily special. Cut prices. Angel [...] Seventh street. Phones Broadway [...]

Floral Designs, Best [...]
reasonable in city. Phone your [...] Company. Main 2631. F2821. [...]

Roses to Bloom [...]
Six beautiful rose plants to [...] subscribers. Plant them [...] roses this June. Inquire [...] First and Broadway.

Learn to Cook
by attending the free lectures [...] Tuesdays, Thursdays and Saturdays [...] Times School of Domestic Science [...] Times Building.

THER.

[Report.]

ATHER BUREAU. Los
ay W. D. Foller, Ob-
] At 5 o'clock 4.2c.
m; at 5 p.m., 29.17.
per cent.; 5 p.m., 47
ost, velocity 2 miles;
ion. Highest tempera-
Rainfall for season,
ed to sea level.

e storm of remarkable
North Atlantic coast,
ction of the storm's
rainfall. The distur-
night area now covers
ed giving fair, and
ough rain has fallen
tions in Oregon and
mostly fair on the
ly of an area of
rth Pacific Coast, fair
portions in the interior
ering the Rocky
ions, lower tempera-
night from its expired

AST.

Fair Tuesday; light
in, generally westerly;
or Tuesday; Fair,
ne morning.

AST.

Forecast:
ind Sonoma valley:
g morning; light north

ndar, with frost in
ley; frost in moun-
ndar; light frost in

KIAH.

Forecast for Arizona:
ldine Dispatch from
Gauge height Colo-

WHAT TO SEE
NIGHT.

Mason to 10:30 p.m.	
	8:15 p.m.
7:45 and	9:15 p.m.
Continuous	
7:30 and	8:30 p.m.
8:00 p.m.	
8:15 p.m.	
8:00 p.m.	
8:15 p.m.	
8:00 p.m.	
8:15 p.m.	
8:30 and	9:30 p.m.
8:30 and	9:30 p.m.
8:00 p.m.	
8:00 and	9:00 p.m.
Continuous	
Continuous	

VITAL RECORD.

MARRIAGE LICENSES.

The following marriage licenses were issued today. Name and age given.

ADAMS—GRAYSON. Jonathan C. Adams, 40, and F. F. Grayson, 19.

BEACH—HERNANDES. William A. Beach, 21, and Hernandes, 21.

BROWN—HOWARD. Hoyt T. Brown, 21, and Howard, 18.

BROWN—TEN BROECK. Frank A. Brown, 24, and Stella G. M. Ten Broeck, 18.

CRIPPEN—McKEE. Calvin H. Crippen, 24, and McKee, 20.

DUHAMEL—MARBEL. John Duhamel, 29, and Marbel, 26.

DORF—REED. Jacob R. Dorf, 57, and Mary A. Reed, 50.

GOLAY—CUTLER. Walter V. Golay, 26, and Cutler, 26.

HOSTETTER—GREENWOOD. Fred J. Hostetter, 24, and Elizabeth A. Greenwood, 18.

HUGHES—BROWNING. Raymond C. Hughes, 21, and Lucille Browning, 21.

JENKINS—ATKINS. Walter J. Jenkins, 23, and R. Atkins, 20.

LUDWIG—SMITH. Augustus Ludwig, 49, and Smith, 41.

McKUNE—FARMON. Walter McKune, 25, and Farmon, 19.

MISSKIND—KLEY. Sam S. Misskind, 30, and Kley, 28.

MOSS—WILLIAMS. Luther H. Moss, 50, and Hanna, 29.

RAFF—DUNN. Ray R. Raff, 21, and Mary E. Dunn, 21.

SCHLEIFER—CROWELL. Fred Schleifer, 24, and M. Crowell, 21.

SCHUIMAN—USHER. Bruno Schuiman, 30, and L. M. Usher, 24.

SEEPLE—KIER. Joseph O. Seeple, 23, and Kier, 19.

SEITZ—WARWHOLS. Harry Seitz, 27, and E. Warwhols, 22.

SIMON—SEIBER. Lindore Simon, 21, and Seiber, 18.

TILLINGHAST—HEWITT. Orville R. Tillinghast, 24, and Florence I. Hewitt, 20.

TOMPKINS—LYONS. Brooks Tompkins, 30, and Lyons, 23.

WELLS—LOSH. Ivan S. Wells, 22, and Losh, 17.

ZUPPARDIE—PALUMBO. Vincenzo Zuppardie, 24, and Giovannina Palumbo, 18.

BIRTHS.

Names, sex, place and date of birth.

APPEL. Mr. and Mrs. Horace E. Appel, 1 West Twenty-eighth street, February 24.

BARNETT. Mr. and Mrs. Charles E. Barnett, North St. Andrews place, February 27.

CARRILLO. Mr. and Mrs. Alexander Carrillo, 614½ North Alvarado street, February 24.

CLARK. Mr. and Mrs. John E. Clark, Hospital, February 25.

CROOKS. Mr. and Mrs. John W. Crooks, Elm avenue, February 22.

FULLER. Mr. and Mrs. Frederick I. Fuller, West Simons avenue, February 25.

GEER. Mr. and Mrs. Joseph Geer, 1130 Third street, February 11.

GOTS. Mr. and Mrs. Andrew Gots, Sr., 1137 Potrero avenue, February 25.

GRANDO. Mr. and Mrs. Marcellino Grando, domestic, Hynes, February 26.

HENDRICKSON. Mr. and Mrs. John Hendrickson, Hospital, February 26.

HOPKINS. Mr. and Mrs. William Hopkins, Hospital, February 26.

HOWE. Mr. and Mrs. Leroy Douglas Howe, 1 street, February 24.

MEYERS. Mr. and Mrs. Henry D. Meyers, February 28.

NISHIKI. Mr. and Mrs. Nobuyuta Nishiki, Amelia street, February 14.

POTTER. Mr. and Mrs. Mark H. Potter, Samaritan Hospital, February 27.

PURVIS. Mr. and Mrs. Clay Purvis, Thirty-seventh street, February 19.

STOFFELET. Mr. and Mrs. Oliver Stoffelet, County Hospital, February 27.

SUTTLE. Mr. and Mrs. Lewis Suttle, Santa Anna avenue, February 25.

TAYLOR. Mr. and Mrs. H. A. Taylor, Marion street, February 1.

WEBSTER. Mr. and Mrs. George Webster, Hospital, February 28.

DIVORCE SUITS FILED.

DAVENPORT. Josephine H. against Charles Glasford. Marital relations.

HAVENER. Ida M. against Alfred G.

NEUMAN. Louise against Charles A.

NIENAUS. Ida M. against Alfred C.

NOLAN. Ada against Richard J.

PARSONS. Marian H. against Outlaw A.

DIVORCE DECREES GRANTED.

MOORHEAD. Edwin S. from Florence.

MYERS. Grace E. from Frank J.

ROBISON. Chris from Nora.

WALTERS. Lena E. from Yves L.

OFFICIAL DEATH LIST.

Name and place of death—

BOW, Gun. Los Angeles.

CHATTERLY, Lora. Los Angeles.

CONTRERAS, Teburcio. Los Angeles.

DANIELS, Annie R. Los Angeles.

FINCH, Lizabeth. Los Angeles.

FRANCIS, Ethel M. Los Angeles.

FRUTH, Effie M. Los Angeles.

JACCARD, Philip E. Los Angeles.

MITCHELL, Benjamin H. Los Angeles.

MURPHY, M. L. Los Angeles.

QUAY, Tom. Los Angeles.

SCHEIBERLE, Alice F. Los Angeles.

SCHWARTZ, Helen. Los Angeles.

SILVA, Juan. Los Angeles.

STAFFORD, Mrs. Harriet A. Los Angeles.

TRIGG, Margaret. Los Angeles.

WARE, Illinois M. Los Angeles.

DEATHS.

With Funeral Announcements.

BARNEY. February 24, 1914, Dutch Flat, aged 85 years, beloved father of Mrs. and Mrs. Metta B. Getchell of Glendale. Funeral Wednesday, March 4, at 2 p.m. from the funeral parlors of W. A. Bonebrake, 1087 South Figueroa street.

BEZRON. In this city, March 1, Sophie Bezron, aged 73 years. Rosary, No. 1287 South Flower street. Funeral from the chapel of Gentry Brothers, No. 1287 South Flower street, March 4, at 1 p.m. Interment, Rosedale cemetery.

BOSSUNG. March 1, at No. 243 South Boyle avenue, Miss Katherine Bossung, aged 21 years. Funeral Wednesday, March 4, at 9 a.m. from the parlors of Cunningham & O'Connor. Mass at Cathedral of St. Vibiana at 10 o'clock. Interment, Calvary Cemetery.

BRICE. Accidentally, March 1, William Brice. Remains at Strouse Brothers. Notice later.

CHARLTON. At No. 1204½ South Hope street, March 28, Lucy Charlton, aged 58 years, wife of M. R. Charlton. Funeral from Vesper's chapel, No. 1756 West Pico street, Tuesday, March 3, 10 a.m. Interment, Odd Fellows Cemetery.

JACOBS. At her home, No. 4226 Beaudry street, March 1, 1914, Chilsonna, wife of Jacobs. Funeral service will be held at the Church, corner of Forty-second and Hooper streets, Thursday, March 5, at 2 p.m. Interment, Calvary Cemetery. Fuhrman & Co., directors.

LARSON. February 26, 1914, Clara Larson. Remains at Strouse Brothers Undertaking Parlors.

MOLINA. At the family residence, No. 1 Twenty-fifth street, March 1, Augustin Molina, aged 49 years. Funeral from the residence today at 2 p.m. Requiem mass at the Plaza Church at 9 a.m. Interment, Calvary Cemetery. Gentry Brothers, funeral directors.

MORGAN. At his late residence, No. 1 First street, Frank P. Morgan, husband of Emily Morgan, aged 64 years. Funeral from the Porter chapel, No. 1133 South Flower street, Wednesday, March 4, at 2 p.m. Friends invited. Rosedale Cemetery.

MYHRE. In this city, March 2, Anna Myhre, aged 36 years. Remains at the parlors of Pierce Brothers.

RICHARDSON. At No. 540½ South Spring street, March 2, 1914, Mrs. Elsie Amelia Richardson, beloved mother of Mrs. Nancy J. Smith of this city. Remains at parlors of W. A. Bonebrake, 1087 South Figueroa street, Huntington Beach, Cal.

RIGHTMIRE. March 2, 1914, Arch Wright Rightmire, 74 years, beloved father of W. R. Rightmire, John K. and E. V. Rightmire of this city. Funeral today at 3 p.m. from the parlors of W. A. Bonebrake, 1087 South Figueroa street.

STEIDLE. Accidentally, February 28, Paul Steidle, aged 22 years, beloved son of Paul H. and Charlotte Steidle. Funeral at the chapel of Brown-Pigueras, Tuesday at 3:30 p.m.

STURGEBUD. In this city, March 2, Charles Sturgebud. Remains at the parlors of Pierce Brothers.

VANDERLIP. At Point Richmond, Cal., February 28, 1914, Frank J. Vanderlip, aged 70 years, beloved husband of Mrs. Jessie Vanderlip, father of G. Nelson Vanderlip of this city, and Robert K. Vanderlip of this city, brother of Mr. and Mrs. W. S. Vanderlip of this city. Funeral today at 4 p.m. from the residence of his father, No. 1502 Cedros avenue, Brown, funeral director.

WILCOX. At No. 1762 West Forty-eighth street, March 2, 1914, George Henry Wilcox, 74 years, beloved father of Mrs. G. S. Hamilton of this city and Charles W. Wilcox of Wash., and Mrs. John A. Raymond of Minn. Funeral Wednesday, March 4, at 2 p.m. from the residence of his daughter, Mrs. Hamilton, No. 1762 West Forty-eighth street. Brown, funeral director.

Let's Do Your Floral Work.

Artistic work, lowest prices. All deliveries guaranteed. All seasonable flowers in stock daily special. Cut prices. Angel Floral Co., 332 Seventh street. Phone Broadway 7841.

Floral Designs, Best and Most

reasonable in city. Phone your order. Pasadena Floral Company. Main 2021, F2021. 329 South Broadway.

Roses to Bloom in Open Ground.

Six beautiful rose plants to be given away to subscribers. Plant them now and see them bloom next June. Inquire for particulars at Times office, First and Broadway.

Learn to Cook

by attending the free lectures and demonstrations, Tuesdays, Thursdays and Saturdays, at the Times School of Domestic Science, Times Building.

Ever-advancing Southern Metropolis. — *Pictorial City Sheet (II.)* — *California and the Coast—12 Pages.*

The Times
LOS ANGELES

LXXIIIRD YEAR. TUESDAY MORNING, MARCH 3, 1914. —EDITORIAL SECTION. POPULATION { By the Federal Census (1910)—319,198 / By the City Directory (1913)—437,431

Wanted.

ROMAN SENATOR'S SON CALLED A SWINDLER.

Embezzlement Complaint for President of Italian Relief Committee.

Wide Variety of State and Federal Offenses Charged to Attorney Riccardi, Said Now to Be on Way to Rome—Grand Jury Takes Up Case—Wife Sues for Divorce on the Criminal Count.

ATTORNEY CONSTANTINO V. RICCARDI, son of a Roman senator, president of the Italian Immigration Relief Committee, clubman, realty speculator and leader in Los Angeles Italian societies, is sought by Federal authorities and also from the District Attorney's office on charges of forgery, embezzlement and violation of the Mann white slave act. A complaint charging Riccardi with embezzling $5000 from William E. Shaw, an electrical engineer, was issued yesterday by Deputy District Attorney Doran. The grand jury was also placed before the grand jury and a thorough investigation of Riccardi's alleged methods of raising money will be made.

Riccardi left Los Angeles six days ago and is said to be on the Atlantic ocean headed for Rome. According to information in the hands of Deputy Doran and John M. Bowen, special investigator for the government, Riccardi has taken from hundreds of Italians and wealthy society people of Southern California sums aggregating $100,000 or more through alleged fraudulent colonization and realty schemes. Additional complaints will be filed against Riccardi and the grand jury is expected to return indictments charging him with various offenses.

WIFE ASKS DIVORCE.

Ida Riccardi, a former society belle of Indianapolis, and said to be the daughter of the founder of the Culver Military Academy, filed suit for divorce in the Superior Court Saturday, charging infidelity. She is in San Diego critically ill, according to reports.

Mrs. N. T. Stone, widow of a millionaire carriage manufacturer and now in this city, is named as co-respondent. According to the Federal officers, Mrs. Stone met Riccardi at the Grand Canyon on January 22, when Riccardi was returning from a trip East and the two came to Los Angeles together. It is claimed that Mrs. Riccardi and two detectives broke into the compartment for the evidence as the train was nearing Pasadena early in the morning. Mrs. Riccardi then consulted a lawyer and the divorce suit was the result. Mr. and Mrs. Riccardi resided at the Hotel Hollywood for several months.

According to Doran, the missing attorney took over $14,000 of his wife's money during the three years of their married life. Mrs. Riccardi will not prosecute her husband on any criminal charge.

The officers say Riccardi left town owing thousands of dollars to fancy haberdasheries, flower and candy shops and high-priced tailors. He outfitted himself with hundreds of dollars worth of expensive cravats, silk shirts, and custom suits before leaving. Checks amounting to $900 given by Riccardi in exchange for some of

(Continued on Eleventh Page.)

Lawyer Accused of Grave Offenses.

Attorney C. V. Riccardi,

Against whom an embezzlement complaint was issued by the District Attorney yesterday, and two of his alleged victims, Miss Agnes E. Crowe (left) and Mrs. Jennie C. Hall.

Caught.

TWO HUNDRED MEDDLING BOYS.

WIRELESS OUTFITS OPERATING WITHOUT LICENSE.

Government Official Investigating Irresponsible Amateurs Who Have Been Causing Annoyance Along Coast, Interfering With Commercial Stations.

Special Agent Louis Krumm, who has been here for the past week looking after the amateur wireless telegraph operators, says that he has discovered more than 200 boys in various parts of the city who are running wireless outfits, without license.

Investigation has shown that irresponsible operators have been causing trouble along the seacoast by sending wireless messages and interfering with the circuits of the licensed commercial and government stations.

Improvised stations are located all over the city by boys to whom wireless telegraphy appeals. There is no law against anybody conducting a wireless station, provided it has been inspected and licensed by the government, but an effort will be made to suppress a number of the boys who have neglected this necessary feature, and whose operations have been a source of annoyance.

Special Agent Krumm says the boys become wonderfully proficient in the art, not only being qualified to construct a working station, but are also proficient in the continental code through which all communications are sent and received.

It is likely that a number of the amateurs will be haled before Special Agent Krumm, who will explain the law to them, and inaugurate a campaign that will operate against further trouble.

It is claimed that Los Angeles has more amateur wireless stations than any other city in the country, the proximity to the Pacific Ocean, and the ideal weather conditions creating a temptation that to the youthful mind is hard to resist.

CONFER NEW DEGREE.

Graduates of U.S.C. College of Law May Become Doctors of Jurisprudence Upon Graduation.

The degree of doctor of jurisprudence is to be conferred on graduates of the college of law, U.S.C., who meet certain requirements, hereafter. Announcement of the new degree has just been made by Dean Porter. A number of this year's graduates will be eligible for the new honor.

In maintaining the high standard of the college of law, Dean Porter has placed the institution practically on a par with Harvard, Yale, Ann Harbor and other eastern law schools in conferring the J. D. degree. He has made it possible for students to enter this institution and obtain practically the same honors here as they would by going to the eastern colleges. It is a big forward step, he believes, and one that will appeal to the prospective law student.

In order to obtain this degree it is necessary that the student shall have had an A.B., or a substantially equivalent degree, either in the University of California or an approved college or university, and shall have completed a three-year course in the law department, or, he may have completed two years in some other approved law school and have taken his third year at U.S.C. Besides which he must have maintained a standard of scholarship for the three years' course of at least 85 per cent.

SENTENCED TO PRISON.

Former Head of "Junk Trust" Given Penitentiary Term After Conviction for Perjury.

Phillip Senegram, former head of the Senegram Company, dealers in junk, was yesterday sentenced to eighteen months in San Quentin prison for perjury by Judge Craig in the Superior Court. He asked for a new trial, but it was denied. He filed notice that he will appeal to the Supreme Court and Judge Craig granted a five-day stay of execution to enable him to prepare his appeal and settle his business affairs.

Mexico.

INTERVENTION AS SOLUTION.

Nathan Straus Approves of Concert of Powers.

Gen. Miles Non-Committal in His Replies.

John Sheppard in Favor of Fighting for Peace.

"I do not believe Mexico can work out her own problem. Armed intervention of the world powers for the purpose of establishing peace, but not for conquest, seems to me the logical, and the only logical solution," said Nathan Straus of New York in Los Angeles last night. Straus is the American diplomat philanthropist who has spent a fortune and twenty years of his life fighting for the babies of the tenements.

"Mexico is being torn to pieces by brigands who find fighting profitable," said Gen. Miles, who, during the course of his long career has perhaps been in more battles and has had charge of more soldiers than any American now living. "Those bandits live on the fat of the land. They don't want peace. It doesn't seem probable that any Mexican faction can establish a stable government."

"There will be no peace in Mexico until somebody outside of Mexico makes those fellows quit fighting," said John Sheppard, a millionaire merchant of Boston. "I don't think the United States should go in there alone. I believe that all of the big nations that are interested should join together and intervene."

Gen. Miles, Straus and Sheppard are now in Los Angeles.

CONDITIONS MUST BE CHANGED.

Thus three distinguished men of the United States spoke regarding the trouble in Mexico. Two of them are strongly in favor of international intervention; Gen. Miles treated the subject with hesitation and was reluctant to express any opinion.

"I am opposed to war," said Straus, "but the conditions in Mexico must be changed for the better. I believe that the moral effect of the world powers joining together would be great. A large class of the Mexicans would welcome such an intervention and the other would realize that it could not help itself and would quit fighting.

"I don't think that the precedence of ignoring the Monroe doctrine would be dangerous; the situation requires that something definite be done. It would be much better for all of the nations that are interested to go in together than for the United States to do so alone."

Sheppard said that he has talked with many persons who recently came out of Mexico and who are familiar with conditions, and that no one of them believes the country able to solve the problem of peace and order without outside help. He does not think that the United States should undertake the intervention alone.

GEN. MILES RETICENT.

Gen. Miles has watched developments in Mexico with close interest. When asked what he thinks of an armed intervention by the world powers he asked in return: "But what of the Monroe doctrine? Is it not dangerous to break down that precedent?"

Regarding the dangers and fatigue of a campaign into Mexico he said: "I say this after much consideration; I am sure that I could go into Mexico with one-half the number of men they have been talking about sending and in five months set up a solid Mexican government. The most of the Mexicans themselves want peace. They would oppose any invasion that was for the purpose of conquest, but I believe that great numbers of them would welcome one for the purpose of establishing order."

He evaded the question as to whether or not he thinks the United States "should" intervene single-handed by answering that the United States "could" successfully intervene single-handed"—if necessary, and upon those two words he laid emphasis.

INDICATE GROWTH OF CITY.

Los Angeles Postoffice Receipts Show Increase Over Last Year's Figures for Same Period.

The receipts of the Los Angeles postoffice for the quarter ended February 28, indicate an increase of $44,221.44, or 7.44 per cent. over the corresponding period of last year.

The receipts for the year ending February 28, 1914, were $2,150,-864.41; for the year ending February 28, 1913, $1,963,993.65; increase, $186,870.76; or 9.51 per cent.

Foolish Virgins.

TO PINCH MANY COUPON THUMBS.

Midnight Sees Long List of Incomes Unreported.

Twenty to Thousand Dollars Each the Penalty.

Much Sickness and Host of Absentees Likely.

The official flag for income taxes fell at midnight last night in the office of John P. Carter, Collector of Internal Revenue for the Sixth District, consisting of the counties of Los Angeles, San Bernardino, Riverside, Orange, San Diego, Imperial, Santa Barbara, Ventura, San Luis Obispo and Kern.

In order to accommodate the late comers Collector Carter had one of the elevators at the Federal Building running until 12 o'clock. To prevent a state of congestion in the delinquent list mail deliveries were made at 9 o'clock p.m. and midnight.

Income taxpayers who had not made a return in person by the turning point of the night, or whose return had not been delivered at the office of the collector by 12 o'clock, will be marked delinquent and be subject to a penalty of from $20 to $1000, according to circumstances.

There was a constant stream of callers at the office yesterday and last night to settle their dues to the government, and the collector and his large force of clerks were kept busy filing away papers, answering questions upon which to predicate an extension and giving expert advice as to whether returns had been made out in proper form.

NO EXTENSIONS.

By reason of the campaign of education that has been carried on by the newspapers for the past two

(Continued on Seventh Page.)

Hard to Hitch.

BOND PROJECTS PAIRED MAY NOT DRIVE DOUBLE.

Council Leaves Voters No Choice—It's Both or None for the Power and Distribution Plans—Vigorous Protest of Minority Unavailing—Companies May Submit Compromise.

THE City Council, by its action yesterday in adopting the report of a majority of the special negotiating committee, favoring a combined proposition on the two items of proposed bonds for completion of the power project and acquirement or construction of a distributing system, questions the intelligence of the voters of Los Angeles and forces a fight on the combined issues similar to that which only a few months ago brought about the overwhelming defeat of a similar combined proposition.

The proposal to adopt the report did not go through without staunch opposition on the part of Councilmen Conwell, Langdon and Snowden, but these men found their efforts of no avail and they could gain nothing by holding out. In the interest of future harmonious action in matters to come before the Council the final vote was unanimous.

The report of the special negotiating committee was signed by Councilmen Betkouski and Whiffen. Councilman Conwell refused to sign it, believing that the power companies should be given the week or ten days that they asked for in order to submit a proposition on which they believed the city and the companies could agree.

RECOMMENDATIONS.

After summarizing the work of the committee the report made the following recommendations:

"First: That the City Attorney be instructed to prepare and present to the Council an ordinance calling an election for the purpose of placing before the people the question of authorizing power bonds in the sum of $6,500,000, of which amount $1,250,-000 will be required to complete the generating works now under construction and deliver the power to a central receiving substation in the city, and the remainder of $5,250,000 will be used for the purchase or installation of a distributing system for street lighting and commercial light and power within the city.

"Second: That the City Attorney be instructed to advise the Council in full on the question of acquiring by condemnation proceedings portions or the whole of the three companies' systems lying within the city.

"Third: That the three electric companies be notified that the Council, through this committee, continues to stand ready to receive and give full and careful consideration to any proposition of a definite character which provides for the possession, utilization and ultimate ownership by the city of their distributing systems within the city, which they desire to present."

DID NOT SIGN IT.

Councilman Conwell, a member of this special committee, said:

"As a member of the special committee I have not signed the report, as I understand it does not provide for the segregation into two questions. If the report is adopted, I still hope that the companies will take advantage of the clause providing that they may still submit a proposition for some agreement between companies and city, and submit something that we may accept.

"I have talked with a great many. I have heard of many who do not want to be 'gagged.' You urged both one year ago and lost because you were forcing an issue on the people and defeated the bonds at that time. To vote this six and one-half millions of dollars means the mortgaging of homes, and the people should be given a chance to use their own judgment. They need both, but give them a chance to vote as their judgment dictates.

"At the last conference the companies asked for a week or ten days' extension of time, and I thought the committee would allow it, but the report makes no mention of this. I still have faith in the fact that a favorable and fair adjustment can be arrived at. We are asking a great deal of them—control of their plants, millions of dollars—and they are entitled to time to give the matter proper thought and investigation. These companies have done a great deal for Los Angeles and I move that they be allowed ten days to make a counter proposition."

WOULD SEGREGATE.

This motion was seconded by Councilman Langdon, who said:

"Like Mr. Conwell, I stand for segregation. Otherwise, I stand heartily for the report of the committee. However, I believe the people should decide whether we shall have one or both and they should have the opportunity to vote for one or both. I believe they are the ones to decide.

"One good reason for segregation is that by putting it up to a vote as a single issue you are questioning the intelligence of the voters. Putting it up as one issue will be a bitter pill to ask the voters to swallow. I am just as much in favor of municipal distribution as Mr. Bryant, but believe in letting the people use their own intelligence and vote as they see fit. I believe the people of this city are sufficiently intelligent to vote properly on the question and decide what is best."

BETTER DIVIDED.

Councilman Snowden said:

"I voted for the bond issue before in one lump, but have since talked to many business men in Los Angeles and I am now of the opinion that if the bonds are segregated we have lost nothing. It is up to the people to approve or reject either or both, and many people have told me that they do not want to vote for the whole and they should not be disfranchised but should be allowed to vote for one or both, as they see fit. No one can lose anything by segregation. The city power plant is in such condition today that we cannot afford to lose

(Continued on Second Page.)

N. B. Blackstone Co.

Junior Suits and Coats for Spring

The art of tailoring has reached its highest point in these just arrived Suits and Coats for Juniors.

SUITS of wool crepe, of white, wide wale serge with blue pencil lines, of black serge with white hair lines, of black and white shepherd checks and many other materials, are features of the display. Roman striped silks are much favored for decorations. The smart coatees and the many positively new skirt ideas, are charming to a degree. Prices $18.50 to $30.00.

COATS. Among the new coat models, none perhaps is quite so smart looking, so decidely new, as the "Balmacaan." It's a sport coat and cape combined in a way heretofore unheard of, its popularity is a certainty. $15.00.

And a half dozen other models at as many prices.

Paris Millinery Styles

Particular attention is directed to our Spring Millinery exhibit; to the assortments, the exclusive styles and to the moderate prices. No other Spring season has brought with it so much that is really novel at prices so easily within the purse limits of the average woman.

Smartest of styles at $10.00, $12.00, $15.00 and up.

Marinette
The Aristocrat of Knitted Coats

Never before were sweaters and knitted coat styles more varied or handsomer than is this season's collection. Many are shown in weaves entirely new, the lighter weight ones being strongly favored, as are the woolly angoras. Collar, cuffs and pockets of a contrasting color, are much admired.

Our lines are complete. Prices $3.95 to $17.50.

Embroidered Crepe Robes $15.00 to $20.00

With the exception of Chinese work, we have nothing to compare the embroidery on these robe patterns with. It's the most beautiful we ever saw on anything of the kind.

The material is fine, white cotton crepe in several weaves with the flounce, tunic and waist trimmings, embroidered in black, white, yellow-and-green, canary-and-blue and plain blue. Only one of a kind. $15 to $20.

Better Union Suits at $1.00

Better than we've ever been able to offer at the price are these union suits—a good deal better.

Lisle thread or fine cotton in seasonable weights, all wanted styles, regular or out sizes. You'll have no fault to find with the fit, $1.00.

318-320-322 South Broadway

Clearance Sale of Used Pianos and Players

These Bargains are Instruments taken in part payment on new Players, Grand and Upright Pianos sold by us—also some "Rent" Pianos, used a short time. Many of these are almost new. Some of the Grands and Players are in such perfect condition that they might go as new, but when an instrument has once been sold or rented, it must be sold as USED.

Uprights

Make	Finish	Price	Make	Finish	Price
Aeolian—Mahogany		$ 75	Weser—Oak		$210
Kurtzmann—Mahogany		$155	Smith & Barnes—Walnut		$165
Kimball—Mahogany		$145	Cable & Sons—Mahogany		$200
Milton—Oak		$175	Bauer—Ebony		$125
Decker Bros.—Ebony		$150	Steinway—Rosewood		$195
Chickering—Rosewood		$225	Chickering—Ebony		$275
Chickering—Ebonized		$175	McPhail—Mahogany		$225
Wagner—Walnut		$135	Birkel Laffargue—Oak		$200
Stuyvesant—Mahogany		$125	Wheelock—Walnut		$145
Shaw—Oak		$250	Francis Ward—Mahogany		$125
Washburn—Mahogany		$165	Kurtzmann—Walnut		$310
Strope—Walnut		$125	Kurtzmann—Mahogany		$290
Kranich & Bach—Ebony		$195	Kurtzmann—Oak		$275
Weber—Ebony		$195	Steck—Mahogany		$350
Goetzmann—Oak		$195	Steck—Walnut		$390
Story & Clark—Oak		$185	Blasius—Ebony		$175
Sterling—Mahogany		$195	Florence—Walnut		$135
Regent—Mahogany		$195	Weber—Mahogany		$450
Boardman—Oak		$145	Steinway—Ebony		$450
Jacob Doll—Mahogany		$175	Steinway—Ebony		$525
Emerson—Mahogany		$195	Steinway—Mahogany		$525
					$600

Grands

Make	Finish	Price	Make	Finish	Price
Steinway—Ebony		$600	Weber—Mahogany		$650
Steinway—Ebony		$600	Steck—Mahogany		$600
Steinway—Rosewood		$700	Sohmer—Mahogany		$600
Steinway—Ebony		$700	Sohmer—Walnut		$625
Steinway—Ebony		$750	Kurtzmann—Mah., Colonial		$550
Steinway—Mahogany		$850	Kurtzmann—Mah., Louis XVI,		$585
			Chickering—Rosewood		$395

Players—

Some of these are new, discontinued agencies—others are used Instruments, taken in exchange.

Make.	Finish.	Price.
Laffargue	Oak, Large Size	$450.00
Laffargue	Walnut, Small Size	$375.00
Boudoir	Oak, Small Size	$275.00
Boudoir	Craftsman Oak	$290.00
Steck Pianola	Stickley Oak	$550.00
Weber Pianola	Mahogany	$450.00
Stroud Pianola	Mahogany	$525.00
Stroud Pianola	Oak	$525.00
Stroud Pianola	Walnut	$525.00
Aeolian-made Player	Mahogany	$525.00
Aeolian-made Player	Stickley	$525.00
Wheelock Pianola	Stickley	$600.00
Wheelock Pianola	Stickley	$600.00
Steck Pianola	Stickley	$750.00
Weber Pianola	Circassian Walnut	$900.00
Farrand	Stickley	$700.00
Kurtzmann Player	Mahogany	$550.00
Kurtzmann Player	Mahogany	$650.00

Geo. J. Birkel Co.

Phone (Broadway 3) 31 YEARS IN THE MUSIC BUSINESS. Phone (Home 60185)

446-448 South Broadway

Steinway, Weber and Other Pianos and Pianola Pianos.
Aeolian Pipe Organs for the Home. Headquarters for Victors.

Commendable.

FUND DEPLETED, SERVICE ENDS.

Successful Efficiency Squad to Be Dismissed.

Makes a Record of Fourteen Hundred Arrests.

Three Months of Splendid Work Accomplished.

More than 1400 arrests have been made by the efficiency squad of the police department under the direction of Detective George Home during the three months' service that will end tomorrow. Because the appropriation made for it has been exhausted the squad will be dismissed after a particularly successful existence.

High commendation has been given Detective Home and his men by Chief of Police Sebastian and the members of the Police Commission, who have kept intimately in touch with the efforts of the organization that was new in the police work of the city.

At the time when repeated warnings had come to Los Angeles that many thousands of idle men and bad were headed for this city, and a great number of the most famous crooks of the country were scheduled to arrive here the Chief decided upon the organization of this squad. It was placed under the direction of Detective Home, one of the most successful detectives in the city bureau, who, for several years, had been in charge of the night work at Central Station, which is done by the emergency squad.

Detective Home immediately established a school for the recruits, and drilled them so firmly in the principles of thief-catching that the first night of their work resulted in the capture of a burglar. Louis Balisteros had the distinction of making the first important catch, a burglar found in a rooming-house at No. 628 South Flower street.

The squad did valuable service in the solving of the Louis Bundy murder, and was given further distinction by the capture of two desperadoes after a gun fight on the night of December 12, during which Frank James of the squad was shot through the wrist. He captured his man after an exciting chase.

In addition to the arrests made, more than 10,000 idle men, who could give no good accounts of themselves, were ordered from the city without the expense of having them arrested.

A majority of the men will attempt to enter the service of the department under civil service regulations.

Because of his splendid work with the efficiency and emergency squads Detective Home has been mentioned for early promotion to more important work in the department.

Chug! Chug!

GROCERY STORE ENDS JOY RIDE.

MOTOR TRUCK TEARS THROUGH SIDE OF BUILDING.

Playful Little Girl Releases Break and Car Starts Down Hill—Spectator Saves Life of Child at Peril of His Own—All's Well that Ends Well.

In the grocery store of E. S. Potter, No. 534 West Temple street, there is a truck of the Southern California Edison Company; and how it got there is a tale of excitement.

Mabel Nye, a girl of 9 years, was skipping home from school with a playmate of similar age, when they reached the place where the truck was standing. The street there registers much of a grade, and the brakes of the car were set to prevent it from slipping.

It was a cool night, and one for pranks. Mabel thought it would be great fun to release the brake of the motor truck, and see it rattle down the hill. So she climbed into the seat and slipped the brake as she had seen her big brother do, he being a chauffeur.

The truck, unyoked, began to rattle down the hill before Mabel could jump off. She sat there, held in terror, and the big machine, gathering speed momentarily, groaned and roared as it sped down the grade.

Harry Page, No. 229 North Grand avenue, saw the runaway motor truck. He watched it curiously, until he spied Mabel Nye clutching the seat and screaming for help. The car was headed for the curbing. Page, realizing that instant risk of his life was necessary, bounded upon the truck, picked Mabel Nye into his arms, and jumped to the ground with her, saving her from all harm.

E. S. Potter was explaining the merits of some choice bananas to a prospective customer. He heard the warning rumble of the runaway truck, and started outside to witness the excitement. He was met half way to the door by the truck that came bounding through the side of his grocery. It knocked the bananas from his hand and tore open a sack in the hands of the customer.

The damage to the grocery store is estimated at $500. Potter, the grocer, was so delighted that the damage was not greater, that he gave Mabel Nye all the bananas that had been partly crushed.

And she went home, munching the bananas, not at all bothered by the episode of the evening. A report was made to the police.

JURY CHARGES MURDER.

Coroner's Panel Recommends that Slayer of Father-in-Law Be Prosecuted for Capital Offense.

Thomas Redman was charged by the Coroner's jury yesterday with the death of his father-in-law, Thomas Jordan, and recommendation was made that Redman be prosecuted for murder.

Dramatic incidents attended the inquest. Mrs. Jordan, widow of the slain man, swooned when she was called to the witness stand to testify to the relations existing between her husband and Redman. She was carried from the room.

The deceased's daughter, who is the wife of the accused man, calmly told of the incidents of the shooting, making every remark redound to the support of her husband.

The accused man attended the inquest with his six-months-old baby in his arms. He was unmoved by the details of the hearing.

An Elegant Thing for the Fashion Show.

A theater wrap.

At Bullock's is shown this theater wrap of satin duchess broche, in pastel rose. The fetching feature of this elegant garment consists chiefly of the corded circular ruffles extending around the skirt and the unique ornaments of the material fashioned on the order of the ribbon rose. These ornament the slits at the hip line and are used as fastenings upon the breast as well as upon the slightly belled sleeves. The hat worn with this handsome wrap is a Curzon pattern, the brim of which is composed of moire ribbon laid flat and radiating from the crown, above which is laid the foliage of the rose, the same foliage with buds and half-blown roses in the pastel tints forming a tall tree at one side of the crown.

Strange.

VIEWS BROTHER IN DEATH AGONY.

WATCHES TRAGIC EVENT AND GIVES NO ALARM.

Mystery Shrouds Demise of Former South Dakota Resident—Police Find Strange Questions in Brother's Handwriting and Will Investigate.

Charles Stubberud, a former wealthy resident of Canton, S. D., was found dead in his room, No. 825 Crocker street, yesterday, and his brother, Christian Stubberud, was placed under arrest pending a full investigation of the conditions that lead to the man's death.

According to the report of the brother, the dead man took his life by slashing his throat. After witnessing the death attempt, and the gradual sinking of the brother, Christian Stubberud sat by the bedside and gave no alarm. He alleges that he attempted to call the keeper of the apartment-house, but was unable to arouse him.

Peculiar notes were found, ostensibly under the authorship of both men. In the handwriting of the living brother were several notes containing queer questions. Among the interrogations are these: "How long will he live? When will he die? How will he die?"

The living brother explains that the questions were written for the examination of a spiritualist, whom he wished to question regarding the probable length of the brother's life.

One note in the handwriting of the dead man read: "I can't stand being under suspicion. I have used up $250 this year. Chris has drawn out $700 or $800 from the First National Bank and I have taken a pile from the Lincoln Bank."

The dead man had several hundreds of dollars in his possession at the time of his death. He also had bank books in his possession indicating that he had $3000 on deposit in an eastern bank.

The Coroner will make a full investigation of the case.

BOND ISSUE INVOLVED.

Writ of Mandate Directing Levy of Assessment to Pay Big Judgment Is Upheld.

Judge Wellborn in the United States District Court yesterday overruled the demurrer to the petition for a writ of mandate, directing the Board of Supervisors of San Bernardino county, and Samuel Pine, J. B. Glover, S. D. Horton, George Butler and J. C. Jones, individually, to levy an assessment upon the property within the Rialto irrigation district to pay a judgment amounting to $50,577.70, rendered in favor of N. W. Stowell.

This was one of a series of actions aimed against the Rialto irrigation district, to compel payment of a $500,000 issue of bonds made January 1, 1891, which is being stoutly resisted by the property owners within the district. The bonds were issued in furtherance of an irrigation system that was never completed and there is some question as to the regularity of the issue.

The General says:

We use no coal tar in this roofing, because coal tar is of gaseous origin and naturally returns to gas, thus drying out too quickly.

Roofs do not *wear* out—they *dry* out.

Our properly blended asphalts are the result of our quarter of a century's experience and tests. They are not of gaseous origin and dry out very slowly. That's why our *Certain-teed* label tells you, in advance, the service you get in

Certain-teed

Quality Certified — **Roofing** — Durability Guaranteed

It's made of the very slowest drying materials—a soft, properly blended asphalt center with harder asphalt protecting surface.

Made of any other materials, we *could not* put our guarantee on it, and the responsibility of our three big mills behind it.

Whether it's a big building or a small one, whether for business, industry or residence—roof it with *Certain-teed*.

There are roofings priced lower than *Certain-teed*. Your saving, however, is but a few dollars at most. *Certain-teed* is always least expensive in the end.

Sold by dealers everywhere at a reasonable price.

A Certain-teed Construction Roof for buildings of the most permanent type appeals to architects, engineers and builders as well as to owners.

A Certain-teed Construction Roof is a built-up roof and is the modern scientific process of covering—whether a gable roof or a flat roof with poor drainage.

A Certain-teed Construction Roof does away with the smoky tar-pot and as no gravel is used, does not collect dust and the roof is washed clean after every rain. It is a sanitary roof.

Costs more—but worth more. Applied only by responsible roofers.

General Roofing Manufacturing Co.

World's largest manufacturers of roofing and building papers

E. St. Louis, Ill. York, Pa. Marseilles, Ill. New York City Boston Chicago Kansas City Minneapolis San Francisco Seattle London, England Hamburg, Germany

Bond Projects Paired.

(Continued From First Page.

the chance to get money. The city has been lending money to the power bureau and there is no chance to get it back except by bonds. I will get out and work day and night for both, but believe a lot is to be gained by dividing the two issues."

TALK IT OVER.

Councilman Williams asked for an adjournment so that he might confer with his brother members on points not clear in his mind and the Council went into conference for about an hour. When the session reconvened the report was adopted by a unanimous vote, Conwell and Langdon stating that they joined with the other Councilmen out of courtesy. They were in a position where their opposition to the adoption of the report could not avail in changing the situation.

It is expected that the necessary resolution that must precede the final ordinance calling the election will be ready for presentation by the City Attorney Thursday morning.

It is possible that at that time the proposition from the power companies, which they wanted time to prepare, may be ready for presentation.

Independent.

FLOOD VICTIMS SPURN CHARITY.

ACTION AGAINST CITY TO BE BROUGHT BY SUFFERERS.

Contributory Negligence Charged Because Obstructions Which Changed Course of River Were Not Removed—Feud Liable to Break Out Over Charity Question.

To accept or to refuse charity is the question which is disturbing the small group of persons who lost their houses in the recent flood waters of the Arroyo Seco, when it cut away a portion of Homer street in the vicinity of Avenue 43. President L. Smith of the Montecito Park Improvement Association, backed by an apparent majority of the losers, are against allowing a public subscription to be taken for the benefit of themselves.

E. A. Childs, real estate man and claimant to the title of pastor of the little union chapel, built by members of many denominations, himself not a loser, is insistent that such a fund should be created.

The matter was first broached a week ago last Sunday night when the residents of the district gathered in the chapel. After several hours of stormy debate they tabled the resolution of Childs, who claimed that Mayor Rose had sanctioned the subscription plan, which claim investigators failed to verify.

The Homer-street residents then met last Wednesday at the home of Leonard Mordaunt and there again determined to oppose the subscription plan declaring that they would rather not be considered objects of charity, particularly since the majority of them merely owned equities in their property.

It was decided, however, to attempt to bring action against the city on grounds of contributary negligence, the street department having failed to remove the obstructions and debris of Avenue 43 bridge, thus causing the stream to change its course.

Attorneys Wallace and Haas, the latter assistant to County Attorney Hill, were delegated to handle this procedure. Childs appeared at this meeting also, although not a resident of Homer street or property loser, and again insisted on the raising of the fund.

On Sunday evening he gathered a few of his friends, who elected him chairman, and assisted in drawing up the resolutions to proceed with securing a subscription. The majority of the membership of the Montecito Park Improvement Association, according to President Smith, are emphatically against such a procedure and are issuing notices to those charitably inclined not to assist in this matter.

The affair threatens to break out into open warfare between the factions and will probably be the first feud in local history occasioned by a refusal to accept charity or patronage.

San Francisco and Oakland Hotels

HOTEL STEWART
San Francisco
Geary St., above Union Square.
European Plan, $1.00 a day up.
American plan $3.00 a day up.
New steel and brick structure. Third addition of one hundred rooms now building. Every comfort and convenience. A high-class hotel at very moderate rates. In the center of theater and retail district. On car lines transferring to all parts of city. Electric omnibus meets all trains and steamers.
Full particulars from our Special Representative.
D. F. ROBERTSON, Steamship Dept. Calif. Savings Bank, Spring and Fourth Streets, Los Angeles.

BELLEVUE HOTEL
SAN FRANCISCO,
Corner Geary and Taylor Sts.
A High-Class
Refined House of Unusual Excellence
ABSOLUTELY FIREPROOF
American Plan — Room with Bath and Board from $4.00 a Day.
European Plan — Room with Bath from $2.00 a Day.
Special Monthly Rates.
Half Block from Columbia Theater, and on the edge of the Retail Shopping District. Every Room with Private Bath. Take any Taxicab to Hotel at our expense.
H. W. WILLS, Manager.
Booklets at 619 South Spring Street.

HOTEL ST. JAMES
Van Ness Ave., near McAllister St.
SAN FRANCISCO
Highest class family hotel in San Francisco at reasonable rates.
$1.00 DAY —$3.00 WEEK UP
Take No. 6 McAllister St. car to Van Ness Ave. No runners. No bus.
Restaurant in connection.

Los Angeles Hotels

Hotel Darby
WEST ADAMS—AT GRAND
LOS ANGELES.
Highest class family hotel in the West. Table d'hote Dinners included in price of rooms. Breakfast and lunch a la carte. Rates very reasonable.

The Times Free Information Bureau

ADVERTISING COPY AND SUBSCRIPTIONS RECEIVED.

THE TIMES FREE INFORMATION AND RESORT BUREAU is for the convenience and benefit of persons seeking interesting routes of travel, desirable hotels and resorts for recreation and recuperation at the seashore or in the mountains.

Particulars are furnished by competent attendants and by correspondence to the general public regarding rates and attractions of railroad and steamship lines, hotels, pleasure and health resorts. Photographs, descriptive circulars and transportation literature are kept on hand for inspection and distribution. Times readers can obtain information in a few minutes without the delay incident to writing for it, all the information necessary for a safe and enjoyable journey or vacation. This service is absolutely free. Information also may be obtained at the New Times Building, Broadway at First street.

PERSONS CONTEMPLATING VISITING LOS ANGELES ARE PRIVILEGED TO HAVE THEIR MAIL ADDRESSED TO THE BUREAU.

Resorts

New Arlington Hotel

SANTA BARBARA, CALIFORNIA
3 KINDS OF GOLF
NINE HOLE LINKS ON HOPE RANCH.
TWELVE HOLE LINKS ON HOTEL GROUNDS.
INDOOR GOLF INSIDE OF HOTEL.
An absolutely fireproof hotel—All outside rooms, affording plenty of light and sunshine. Headquarters for tourists from all parts of the world. Private lavatories in connection with all rooms. Ideal climate the year round. E. P. Dunn, Lessee.

HOTEL GREEN
PASADENA. OPEN FOR WINTER SEASON. The Southland's magnificent hostelry for comfort and luxury. Table d'hote Luncheon, $1.25. Table d'hote Dinner, $1.50. CONCERTS: Afternoons, 1-2, 4-5; evening, 8-9, by Sig. Pereira's String Quartet. DAVID B. PLUMMER, General Manager.

Arrowhead Hot Springs
THE MOST CHARMING RESORT IN SOUTHERN CALIFORNIA
Now Bath House, Natural Steam Caves, Pure Mountain Water, Home Dairy, Vegetable Garden and Chicken Ranch. First-class table, American plan. Prices moderate. All roads lead to Arrowhead Springs.

RADIUM SULPHUR SPRINGS—Melrose Ave. and Gower St., Los Angeles
Take Baths in Liquid Sunshine
NATURAL MINERAL WATER. IT SPARKLES AND FOAMS LIKE CHAMPAGNE. Drink the most radio-active natural curative mineral water. It makes bad blood, keeps you young, revitalizes, rejuvenates your whole body. HOT BATHS for Rheumatism, Colds, Poor Circulation, Sciatica, Stomach, Liver, Kidneys, Bladder, Blood, Bright's, Nervous and Female Troubles. Makes skin velvety, stops hair coming out. Physician in charge. Send for Booklet. Water delivered. West North Main, Melrose Avenue cars, Fifth and Broadway, direct to springs. Telephone 56611.

Santa Catalina Island Wilmington Transportation Co. Steamer "Cabrille," with accommodations for 447 passengers, makes daily trips. Purchase tickets, secure folders and all reliable information at the SANTA CATALINA ISLAND COMPANY Ticket Office, 104 Pacific Electric Bldg., 6th and Main St. Phones: Sunset, Main 36; Home 10884. Hotel Metropole now open for the season.

—A MILLION DIAMONDS That's what the lights of Los Angeles look like from Mt. Lowe. Stay all night at Ye Alpine TAVERN. Rooms $1, meals a la carte 50 cents up. Reservations at Pacific Electric Information Bureau. Home 60251. Main 8200.

HOTEL VIRGINIA Long Beach, California. (Cure the rhythmic surf.) The center of all winter social events. Table d'hote Dinner Sunday, 12-2, $1.50. Phone for reservation.

Los Angeles Hotels and Apartments

THE ENGSTRUM APARTMENTS
622 WEST FIFTH ST. FIVE MINUTES FROM BROADWAY.
Los Angeles' Fashionable Downtown Apartment Hotel.
92 Apartments tastefully furnished with view to comfort and elegance. Appointment and service that satisfies the most refined taste.
Absolutely fireproof, new, roof garden, sun parlor, ballroom, gentlemen's club room, beautiful lobby.
Perfect ventilating, steam heating and filtered water systems throughout.
Perfect hotel service. NO EXTRA CHARGE for washing dishes, daily cleaning of apartment, telephones, gas, electricity, or use of ballroom for parties.
Positively NOT AWAY FROM THE NOISE.

Hotel Del Sol Located in beautiful West Adams district. Elegant apartments, sunny outlook, spacious grounds, unexcelled service, tables second to none. (Upon arrival car to Adams and Hoover, one block east to 2721 Portland Place.) Phone 21781. Floyd, Proprietress. Mrs. Ella Goodrich, Hostess.

THE MARWICK A beautiful new fireproof structure just out of the congested districts. A fine view from every window. Equipped with Roof Garden, Assembly, Billiard and Card Rooms and enjoying the social activities of the season. HEAT ALL DAY; and priced to meet the demands of the present financial crisis. Take Eleventh St. car to Lake St. Home Phone 567327. Wilshire 4160. M. D. CAMDEN, Proprietor.

WEYMOUTH APARTMENTS Fashionable Westlake district — Exclusive 1 and 2 room suites. Only 2 blocks to Westlake Park. Elevator service, steam heat. Amusement, billiard and card rooms. Luxurious lobby. 914 S. Alvarado st. Phones Home 557334; Wilshire 3535.

THE ELYRIA APARTMENTS
1223 TRENTON STREET—1 block from Pico and Figueroa. Strictly modern, newly furnished, fully equipped, steam heated. 2 and 3 room apartments. Large amusement room. Best car service in the city. Main 7834; Home 55106.

City Restaurants

At Jahnke's
YOU FIND SOLID COMFORT, MEALS EXCELLENT, SERVICE PERFECT, CUISINE UNSURPASSED, REFINED CABARET.—1ST AND SPRING.

The Luncheons at Christopher's please the most delicate palate
551 S. Bdwy. 241 S. Spring

Casa Verdugo
--Segunda--
736 S. Spring St.
Commercial Luncheon

You Are Invited

To Avail Yourself of the Services of

THE TIMES Information Bureau

And Branch Office

619 South Spring Street

Distributes literature and disseminates information relative to Hotels, Apartments, Resorts, Amusements and Railway and Steamship Lines.

Well informed persons in charge, capable of answering all inquiries.

Advertisements and Subscriptions for The Times may be left at this conveniently located office.

Call or telephone Sunset Main 8200, Home 10391.

THIS SERVICE IS ABSOLUTELY FREE

Hotel and Resort literature, Railway and Steamship time tables, etc., can also be obtained at the New Times Building, First and Broadway.

MARCH 3, 1914.—[PART II.]

s Free
on Bureau
610 South Spring Street
COPY AND SUBSCRIPTIONS RECEIVED.
TION AND RESORT BUREAU is for the accommodation
interesting routes of travel, desirable hotels and re
the seashore or in the mountains.
by competent attendants and by correspondence in the
and attractions of railroad and steamship lines, hotels and
photographs, descriptive circulars and transportation litera
tion and distribution. Times readers can obtain here
handiest in writing for it, all the information desired
or vacation. This service is absolutely free. Literature
Times Building, Broadway at First street.
NG VISITING LOS ANGELES ARE PRIVILEGED TO
ERED TO THIS BUREAU.

Resorts

ington Hotel

ARBARA, CALIFORNIA
KINDS OF GOLF
LE LINKS ON HOPE RANCH.
LE LINKS ON HOTEL GROUNDS.
OR GOLF INSIDE OF HOTEL.
All outside rooms, affording plenty of light and sun
all parts of the world. Private lavatories in connec
rate the year round. E. P. Dunn, Lessee.

L GREEN
TER SEASON. The Southland's magnificent hostelry
d'hote Luncheon, $1.25. Table d'hote Dinner, $1.50
2-5; evening, 8-1, by Sig. Pereira's String Septet.
Manager.

owhead Hot Springs
CHARMING RESORT IN SOUTHERN CALIFORNIA
House, Natural Steam Caves, Pure Mountain Air and
Dairy, Vegetable Garden and Chicken Ranch. Plan
American plan. Prices moderate. All roads lead to
Springs.

HUR SPRINGS—Melrose Ave. and Gower St. Los Angeles.
ths in Liquid Sunshine
ATERS. IT SPARKLES AND FOAMS LIKE CHAM
radio-active natural curative mineral water. It pos
ffers, rejuvenates your whole body. HOT BATHS cure
Sciatica, Diabetes, Stomach, Liver, Kidneys, Blad
Female Troubles. Makes skin velvety, stops hair fall
ed for Booklet. Water delivered. West Sixth Street
and Broadway, direct to springs. Telephone 26403.

a Island Wilmington Transportation Co's
Steamer "Cabrillo," with
for 447 passengers, makes
ers and all reliable information at the SANTA CATA
Office, 104 Pacific Electric Bldg., 6th and Main Sts.
8444. Hotel Metropole now open for the season.

That's what the lights of Los Angeles look like
from Mt. Lowe. Stay all night at Ye ALPINE
TAVERN. Rooms $1, meals a la carte from 35
cents up. Reservations at Pacific Electric Rail-
motion Bureau. Home 60291. Main 8456.

INIA Long Beach, California. (Close to
the rhythmic surf.) The center of
all winter social events. Table d'hote
Dinner Sunday, 12-2, $1.50. Music.
Phone for reservation.

Hotels and Apartments

RUM APARTMENTS
FIVE MINUTES FROM BROADWAY.
onable Downtown Apartment Hotel.
ished with view to comfort and elegance. Appetiz
e moss rubbed tarts.
ef garden, sun parlor, ballroom, gentlemen's club
ating and filtered water systems throughout.
EXTRA CHARGE for washing dishes, daily disin
of electricity, or use of ballroom for parties.

ool Located in beautiful West Adams dis
trict. Elegant apartments, sunny cor
look, spacious grounds, unsurpassed ser
vice, tables second to none. (University
ar east to 1721 Portland Place.) Phone 21761—S. A
rick, Hostess.

autiful new fireproof structure just out of the hotel
ested districts. A fine view from every window
ge, Billiard and Card Rooms and swimming tank
DAY; and priced to meet the demands of the pro
St. car to Lake St. Home Phone 567237. Wilshire

RTMENTS Fashionable Westlake Dis
trict — Exclusive 2 and 3
Lake Park. Elevator service, steam heat. Attrac
uxurious lobby. 914 S. Alvarado st. Phones Home

A APARTMENTS
om Flee and Figueroa. Strictly modern, nicely fur
1 and 2 room apartments. Large amusement room
7634; Home 56106.

Restaurants

ahnke's
MEALS EXCELLENT, SERVICE AND
INED CABARET.—1ST AND SPRING.

Casa Verdugo
—Segunda—
736 S. Spring St.
Commercial Lunch 50c

re Invited
rself of the Services of
TIMES
tion Bureau
Branch Office
Spring Street
isseminates information relative to
ts, Amusements and Railway and
charge, capable of answering all
riptions for The Times may be
cated office.
t Main 8200, Home 10391.
SERVICE
UTELY FREE
e, Railway and Steamship time
tained at the New Times Build-

LAURA JEAN LIBBEY TALKS HEART TOPICS.

Taking a Chance on Happiness in Wedlock.

"Happy, happier far than thou,
With the laurel on thy brow,
He that makes the humblest hearth
Lovely but to one on earth."

There are very few girls who are free with a model lover, a man who has no faults. From the time his calls indicate serious intentions, the vanity of his sweetheart begin to speculate as to what faults he may have. Love is blind, they concede, declaring among themselves that it is wisest and best to point out his shortcomings. Then she will not jump blindly into matrimony.

Her father insinuates that a man's a stranger who comes calling on a girl Sunday afternoons and remains until the dinner bell rings, accepting her invitation to dine. Company dinners are more expensive than the plain, wholesome meals the family sits down to. Mother thinks daughter has made a happy choice of a suitor, insisting that not one young man in a hundred would be so considerate of her daughter as to provide a carriage when he takes her to the theater, even if it's only a few blocks off. And he dresses with such perfect taste, and sends her flowers evenings he does not come.

"That's sheer extravagance!" cuts in Uncle Ned. "It may do for a millionaire not knowing the need of money. It isn't the proper caper for a man who earns thirty per, or so. I'd think more of his counting his pennies if he thinks of marrying."

Aunt Ellen fears he's inclined to flirt. She has seen him walking with young ladies and each one he seemed to pay marked attention to. One or two of the girls she mistrusted to be deceitful coquettes. Her brother was of the opinion that he wasn't a stranger to the wine cup. He had run across him at a bar in a cafe! A dozen of what took you there? He passed by a lame excuse—he stopped to buy a package of cigarettes! The way he looked from one to the other and blither than words that he found the cigarette part would be believed. By the time the family summed up the lover's faults they made it appear that the girl would take a ridiculous chance on matrimony if she married him.

There are maidens who accept these insinuations as truths. Other girls demand stronger proofs of the shortcomings of the man in whom they placed faith and love. She stanchly defends the absent one. If he visits her Sunday afternoons she knows he is with no one else. The hours are all too short. Manlike, he does not stop to consider the extra preparations for one more at the table. Didn't he bring a cane for father, a sewing basket for mother, a smoking pipe for Uncle Ned, a doll for Aunt Ellen and a charm for Sister Tom's watch chain? The cost for these peace offerings would more than set their table for a week.

If He Is Love With One Girl Is Not Interested in Others.

Can he turn his head the other way, pass by his women friends, if they are in the same direction without a few words of pleasant greeting? I couldn't care for a man who would show discourtesy to my sex. As for extravagance, a lover should be pardoned for indulging the whim of a girl he loves once in a while, even if it is a strain on his pocketbook. We understand tacitly that it will be trolley cars for them after marriage. Young men have but one fault. If it does not lead to excess it can be overlooked, if his love for the girl who possesses it is of sufficient strength. What can be expected from the man who conceals his follies? She can decide if it is safe to take a chance in wedlock with the man who is open and above board in all he says and does.

Yes, if any men, have the wisdom of Solomon. Love is a corrector of follies. The good qualities of a lover should be found out, given credit. If only perfect men went to the altar, nearly every girl would live and die a spinster.

MISS LIBBEY'S ANSWERS TO YOUR LETTERS.

A Pickle Betrothed.

Dear Miss Libbey: Please advise me what to do. I am a young woman of 25. I am betrothed to a young man whom I was to marry next month. All went well with us and he apparently returned fully my devoted love until my cousin, a very beautiful girl, came from New York to spend the holidays with me. From the first moment he saw her he was never the same man. The attraction is mutual between them. She went home without saying good-by to me. He saw her off. I heard he kissed her good-by on the train. He has asked me to postpone our marriage a year. For answer I sent him back his ring. I am heart-hastered. Was I too hasty? Can I recall him? DORA.

You did right in returning the ring. A man who can turn from one love to another so easily should never wed. It would break the heart of a wife. There is little use or comfort in attempting to cling to a dead hope. Be brave, dear—put all thoughts of this man who was not worth your love—from you. Do nothing to win him back. I think it would be a waste of time. Face the truth as many another girl has had to do who found she had a fickle lover. Say to yourself: "Yes, I had that I should cherish
That which bears but bitter fruit,
I will tear it from my bosom
Though my heart be at the root."

LAURA JEAN LIBBEY.

MORE NEW ROAD.

"Our Fellows" and "Them Fellows" of Norwalk and Santa Fe Springs Differ as to Benefits.

A hearing was held before the county supervisors, on the petition asking for the building of a road from Norwalk to Santa Fe Springs, three east to the county line. The petitioners, numbering 178 on the petition filed in opposition to the road, were very earnest in their objections. Talk about the situation, as quaintly expressed by one of the old residents of the district:

"It's a fact that the road will never help our fellows a bit, but it would be fine for them fellows. We're two miles from it, and we can get a road a half a mile away, but if this road is built, we'll never get it."

They need about 100 more names on their protest, to have a majority of the land owners in the district, but time has passed for filing them. They were advised to look around and get the petitioners for the road to see if they are willing to ask to have the hearing stopped, and the matter be postponed two weeks to give them a chance.

UNDELIVERED TELEGRAMS.

There are telegrams at the Western Union for Miss Fannie Adams, Miss [illegible] Bonner, J. M. Braun, W. E. [illegible] H. L. Berkeley, Frances Cattis, F. Forester, Mrs. J. C. Gallette, Beele B. Gale, Mrs. Lydia Hearne, J. G. Hicks, L. F. Kemper, Mrs. Allie Kunz, E. E. Knight, Mrs. Rosa Kirkpatrick, J. M. Mullen, Miss M. Morenz, Ben McIntosh, T. P. McCornell, T. F. McCullough, A. H. G. Palmer, Don S. Rathbun, James B. Ryall, Mrs. William Russell, Davis Roy, Nathan Shapiro, Mrs. Grace F. Smith, Mrs. J. Sherwood Smith, N. G. Stringham, C. G. Shaw, E. E. Trundale, John E. Tibbits, Nettie C. Weaver and Mrs. Alice T. Yapie. At the Postal: Earl Taylor, Mrs. A. C. Stamm, John W. Miner, Mrs. Hamilton G. Howard, E. M. Benson, B. J. MacMullen and Mrs. T. J. Burns.

TRAVEL
Picture Exhibit

You are invited to attend this exhibit of fascinating scenes taken from the itinerary of our Oriental Tour which leaves San Francisco March 21, visiting Honolulu, Yokohama, Tokyo, Nagasaki, etc. The party for this carefully planned Tour is being completed now. The pictures will give you a graphic idea of the absorbing sights the members of the party will enjoy.

Thursday, Mar. 5, at 3:45 P.M.

Admission to this Exhibit will be by card only, which may be obtained without charge at any time today, tomorrow or Thursday.

Applications for Cards of admission will be received until the capacity of our lecture room is reached.

German American Steamship Agency
SPRING & SEVENTH STS. LOS ANGELES

Associated with the German American Trust & Savings Bank.

A Glorious Fashion Show Model.

For the theater.

At Blackstone's is shown this theater gown of pompadour rose French taffeta pliante. Striking characteristics, which place this gown above the commonplace, are the broad, full sash of black net edged with hand-made flat rose-colored flowers, and the pointed entablature of net which depends from the girdle directly in front. The hat shown with this costume is an extreme pattern in string-colored Milan with a flat crown worn much to one side, and the upturned brim massed high with plumes in pompadour rose and cobalt blue.

WRINKLES MUST GO
Free to All

To every lady reader who writes me I will mail a free copy of my book, entitled MY BOOK OF BEAUTY. It tells you how to preserve, retain or develop to its fullest possibilities the charm of your face and form. An entirely new way. Results in five days or less. A plain, common sense home method of treatment that delights and astonishes all. MY BOOK OF BEAUTY will tell you FREE, how you can remove the Wrinkles, Crow's Feet, Blackhead, Acne, Pimples and facial blemishes.

Remove Your Wrinkles and Marks of Age, My Way—

NO MATTER WHAT YOU TRIED
My book tells you the reason of your past failures. My method has no record of failures. Throw away the Sticky Gums; Worthless Plasters; Harmful Instruments; Poisonous Washes; Expensive Vibrators or Cupping Devices, that never have helped you, and let me tell you how to

Restore the Bloom of Youth
Send me no money as my Book of Beauty is FREE. It explains how all this can be done at home. Don't experiment with old, useless methods any longer, that rob you of from 50c to $1 at a time. STOP NOW, and wait until you have my book. It will save for you the beauty you now have, or restore what has been lost. You will no longer need powder or cosmetics of any kind. Learn how to have a clear, smooth skin such as nature bestows on the young.

MY BOOK TELLS YOU
How to obtain FREE in connection with all this, the secret of Removing Superfluous Flesh, if you are overweight. How to remove Superfluous Hair, if you are afflicted in that way. How to Develop the bust, if you are undeveloped. My book explains just how I give them away and WHY I DO SO. You want to know, so that you can begin at once to remove the wrinkles, and other marks of time. Write today as I only advertise at odd times, and you may not see the ad. again. ACT NOW.

VERLIE GATLIN, Dept. 92, DENVER, COLO.

Steamships

AMERICAN LINE
Plymouth—Cherbourg—Southampton.
ONE CLASS CABIN (II.) SERVICE
St. Paul ...Mar. 12|New York..Mar. 27
St. Louis...Mar. 20|Philadelphia..Apr. 3
Philadelphia—Queenstown—Liverpool.
Merion ....Mar. 14|Dominion ..April 11
Haverford..Mar. 21|Merion .....Apr. 18
ATLANTIC TRANSPORT
New York—London Direct
Minneapolis Mar. 21|Minnewaska Apr. 11
Minnetonka..Apr. 4|Minnehaha..Apr. 18
RED STAR LINE
London, Paris via Dover—Antwerp.
Finland ...Mar. 18|*Lapland ..Mar. 28
Zeeland ...Mar. 21|Vaderland ..Apr. 4
*From Boston March 29.
WHITE STAR LINE
Plymouth—Cherbourg—Southampton.
*St. Paul ..Mar. 12|*St. Louis...Mar. 20
Oceanic ....Mar. 18|Olympic ....Mar. 28
*American line steamer.
New York—Queenstown—Liverpool.
ONE CLASS CABIN (II.) SERVICE
Baltic .....Mar. 12|Adriatic .....Apr. 2
Cedric .....Mar. 26|Baltic .....Apr. 9
Boston—Queenstown—Liverpool.
$52.50 and up according to steamer.
Arabic ....Mar. 24|Cymric .....Apr. 7
SPRING CRUISES
ITALY & EGYPT
The Riviera via Madeira
Gibraltar, Algiers, Monaco.
From Boston
Canopic Mar. 14
Cretic Apr. 2
WEST INDIES
Panama Canal
South America
Newest Cruising steamer
LAURENTIC
EASTER CRUISE
April 4
16 Days.
$145 Upward
PACIFIC COAST AGENCY
310 Geary St., San Francisco, or our Los Angeles Agents.

SAN FRANCISCO EUREKA,
PORTLAND, OR.,
SEATTLE
Sailing Tuesdays, 10 p. m.
LOW RATES
North Pacific Steamship Co.
604 S. Spring St. Main 8115

HOLLAND AMERICA LINE
LONDON — PARIS — ROTTERDAM
Twin-Screw Sailings Tuesday, 10 a.m.
*Potsdam...Mar. 24|*Noordam, Apr. 7
†New. Am. Mar. 31|*Ryndam..Apr. 14
*via Boulogne. †Plymouth & Boulogne.
Hugh R. Rice Co., Security Savings Bank

EUROPE
WE REPRESENT ALL LINES.
To have first choice of rooms for your summer tour book now. See RICE CO., Steamship Agency, Security Trust & Savings Bank.

United Spring Fashion Show
This interesting and important fashion event will be held
Next Thursday, Friday and Saturday
Our superb displays will reveal the latest ideas in Spring fashions for women, misses and children. Plan now to attend.

VILLE DE PARIS
317-325 SO. BROADWAY — 312-322 SO. HILL STREET
A. FUSENOT CO.

New Corsets for Tango and the Dansant
Prices Range From $1.00 Up
Dancing corsets are much in demand with the present popularity of the tango and the Dansant; requiring the graceful freedom the older models will not give.
The latest Spring dancing corsets have arrived from Paris and New York, making our stock of new models most complete. Styles to meet every demand of the athletic girl are here, for tennis, golfing or bathing. Select your new corset from our broad assortment. Visit the Corset Department, today.
The Importance of the Young Girl's Corset
Is not to be overlooked. Giving particular attention to the requirements of the young figure, we are equipped to fill every need. The miss who would possess a graceful, well developed figure should inspect the many new models we exhibit.
H. & W. Waists .....
High School Girl Corsets .....
The New Boneless Athletic Corsets .....
$1.00 ea.

"Ville" model $1.95

Stylish Spring Blouses
Seldom have we exhibited prettier models than these dainty lace and net models. Spring's newest style touches are most pleasingly expressed.
Charming Blouses $1.95
The pretty model illustrated is made of striped ratine, with drop shoulder. With plain voile collar and vest, finished with crocheted buttons. A remarkably attractive style at $1.95.
Voile Blouses $2.50
One attractive model deserves particular mention, both from the standpoint of beauty and value. Artistically trimmed with Val. lace; stylish V neck and surplice collar. Daintily finished with crochet buttons. Striking exemplifications of Spring style.
Smart Crepe Voile Blouses $2.95
Made of a splendid quality crepe voile, and most effectively trimmed with imitation Venise lace. In drop shoulder style. An unusually attractive waist at $2.95

NEW College Tract

CAR EVERY 3 MINUTES

PRICES CUT

WHEN THE OTHER FELLOW NEEDS MONEY
IS THE TIME TO BUY OF HIM
This Company MUST Raise Money to Pay Its Obligations
So It Cuts Prices—Gives You the Profit
EASY MONTHLY PAYMENTS—GOLD NOTES ACCEPTED IN PAYMENT
$4600 HOMES now $4100 $4000 HOMES now $3600
$4250 HOMES now $3750 $3500 HOMES now $3000
Take West Forty-eighth Street car to Arlington or Second Avenue; or call at our Real Estate Department, see photos, get prices—take our automobile to Tract—
Los Angeles Investment Company
BROADWAY AT EIGHTH STREET

Steamships

$8.35 TO $2.35 SAN FRANCISCO IN 18 HOURS
SAN DIEGO IN 5 HOURS

STEAMSHIPS HARVARD and YALE
531—Passenger License—534
SAILINGS
For San Francisco
Every Sunday, Tuesday, Thursday, Friday.
For San Diego
Every Thursday and Saturday
ROUND TRIP FARE $4.00.
Daylight Trip Both Ways.
SPECIAL NOTICE
Specil train connecting leaves Los Angeles from Pacific Electric Depot (6th and Main Streets) at 2 P.M.
Connections at San Francisco for Portland, Seattle, Alaska and Puget Sound ports; also Sacramento and Valley points.
Reservations and Tickets
Pacific Navigation Co.,
611 South Spring St.
Bdwy. 3588. F3087.

ALLAN LINE
ROYAL MAIL STEAMSHIPS
"THE LINE OF GOOD SERVICE."
Scenic St. Lawrence Route
The NEW TURBINE Quadruple-Screw
S.S. "ALSATIAN" and
S.S. "CALGARIAN"
LARGEST—FINEST—FASTEST
CANADIAN ROUTE
2 WEEKLY SAILINGS
MONTREAL—QUEBEC—LIVERPOOL
GLASGOW—HAVRE—LONDON
Ocean Passage Less Than 4 Days
Summer reservation lists now open. Early bookings recommended. Send for descriptive Booklet "G." For full particulars as to sailings, rates, etc., apply to Local Agent or A. A. Polhamus, Gen'l Agt., 708 S. Spring, or ALLAN & CO., General Agents, 131 North Dearborn St., Chicago.

Superb Routes of Travel

BIG 3 BEAR BEAVER ROSE CITY
San Francisco & Portland S. S. Co.
FOR
San Francisco, Astoria, Portland
WITHOUT CHANGE
Next Sailing, S. S. BEAVER
Wednesday, March 4th
First Class $8.35 SAN FRANCISCO Including Berth and Meals First Class $7.35
Passenger Licenses 847 571 389
Sailings—
March 9, 14, 19, 24, 29. April 3, 8, 13, 18, 23, 28.
C. G. KRUEGER, Dist. Pass. Agt., 517 S. Spring St. Phones: Home A3751—Main 1904.

UNION DOUBLE TRACK PACIFIC
120 West Sixth Street, Los Angeles.
2 Through Chicago Trains Daily
LOS ANGELES LIMITED
PACIFIC LIMITED
Let Us Arrange For Your Reservations and Tickets.
H. O. WILSON, General Agent.
Phones: Home F6702—Main 598. 120 W. Sixth St.

S. S. CONGRESS License 649
SAILS THURSDAY, 3 P. M.
FOR SAN FRANCISCO—SEATTLE—TACOMA.
All Fares Include Berth and Meals
DAYLIGHT TRIP TO SAN DIEGO WEDNESDAY.
PACIFIC COAST STEAMSHIP CO.
624 SOUTH SPRING STREET
Main 91 A3333

LOW RATES from the East. Effective March 15th to April 15th. For further details call or write C. A. Thurston, G.A., C.&N. W.Ry., 605 So. Spring St., Los Angeles.

AUSTRALIA AND NEW ZEALAND
SYDNEY via TAHITI and WELLINGTON.
S.S. MOANA (10,000 tons) sails Mar 4.
S.S. AORANGI (10,000 tons) sails April 1.
S.S. TAHITI (12,000 tons) sails April 29, and every 28 days thereafter.
UNION S. S. CO., OF N. Z. LTD.
Gen'l Office, 679 Market St., San Francisco.
Or All Local Agents.

HONOLULU
$110 First-Class Round Trip
Magnificent Pacific Mail, 27,000-ton steamers. Sailing about every seven days.
$480 AROUND THE WORLD TOURS.
D. F. ROBERTSON, Agent, California Savings Bank, Spring and Fourth st., Los Angeles.

PUBLISHERS:
THE TIMES-MIRROR COMPANY
OFFICERS:
H. G. OTIS, President and General Manager.
HARRY CHANDLER, Asst. Gen. Mgr. and Treas.
HARRY E. ANDREWS, Managing Editor.
P. K. PFAFFINGER, Assistant Treasurer.
MARIAN OTIS-CHANDLER, Vice-Pres., Secretary.

Los Angeles Times

EVERY MORNING IN THE YEAR.
Daily, Sunday, Illustrated Weekly and Semi-Monthly Magazine. Daily Founded Dec. 4, 1881—33d Year.
Number, Class A, of the Associated Press. Leased-wire Mileage Covered: Day, 35,000; Night, 25,000.

OFFICE:
New Times Building, First and Broadway.
LOS ANGELES (*Loce Ahng-hayl-ais*)

Entered at the Postoffice as mail matter of Class II.

GETTING READY.

A man who invented a suit and a helmet which are fireproof, stayed in a furnace five minutes to prove his device. Tell that man to go somewhere and the insult will be lost. He doesn't care where he goes when he dies.

A WARM COUNTRY.

They say the ice on Mars is melting. So far nobody excepting Dr. Percival Lowell has been greatly disturbed by the phenomena. Anyway Mars should worry as long as it has plenty of canals for the ice floes to flow through.

THE NEXT STEP.

There is proof that Father Ricard really did predict all of the recent earthquakes in Japan, Reno, New York and St. Louis. That is all well enough, but the world is now looking for the man who can head off what he forecasts.

A HEAVY SHIPMENT.

The grand opera company is using two special trains in traveling from the East to Los Angeles. They are probably necessary to carry Mary Garden's kisses. If she goes to the Gamut Club again she will need four special trains to carry away the fresh supply.

WILD FLOWERS.

It is good on Sunday afternoons to see the people coming home from the woods and the fields with arms full of the purple lupin, the wild onion and the yellow mustard. The world cannot be far wrong while the meadow lark still sings and there are so many to care about it.

MILESTONES.

This play they have carried over at the Mason for another week has gripped the heart of the city and of other places because it is such a good picture of humanity's common faults. It is not a startling production. Its virtue lies in its utter humanness. It is just what people would do and be and say. It does not take the heroic moments of great persons as the magnet for the intention, but gives the every-day living of ordinary people; and in their circumstances and deeds each person sees his own triumphs and his own mistakes. It is a play that is destined to live a long time.

WHAT OF THE PAST?

A man can start out remembering things and be blue as indigo about it all in a minute if he does not take the right view. If he could only believe that he is now in fact and actuality the sum of all that he ever has been and that he now incorporates all the good and the bad, the bitter and the sweet that ever came to him, perhaps memory would be less of a yearning and regret and more of a presence and a joy. In today's chalice there is every tear that your child ever shed, every prayer that your wife has said, every smile of your father when you were a child, and every kiss of your mother upon baby cheeks and lips. Let us be done with this endless questioning about the roses of yesteryear and live in the satisfaction of their fragrance as it floats up to us upon wings of gladness and light!

DO IT NOW.

This was popular slang two or three years ago. It is too bad to have it pass away. Everybody intends to turn over a new leaf. All of us know where the trouble lies between ourselves and a realization of life's best gifts and attainments. Forever we are about to start on the way to happy achievement. We wait for only one thing. It is tomorrow. We will finish with today in the old way and tomorrow we will start afresh. The only trouble is that tomorrow is another today and we do not begin. Of course every new day is like another incarnation. It is absolutely a fresh lease on life. It is indeed better than the first day of life because it is a reservoir containing all past experiences and a starting point with the advantage of our accumulated knowledge. Nobody has anything to be sad about or uneasy over if only they would begin with their good intentions the minute they make them—and then stick to them.

OCEAN STEAMER AT SACRAMENTO.

Sacramento has a new and a very agreeable sensation. Mr. A. M. Dollar loaded his $200,000 steam schooner at Seattle with a million feet of lumber, and Capt. Robert Dollar sailed with her from Puget Sound down the coast into the Bay of San Francisco, and thence up the Sacramento River to the capital city, where he fastened to the levee and was welcomed by waving flags, salvos of artillery and the cheers of thousands.

A. M. Dollar, the owner, said to a reporter for the Union: "It would not be possible to maintain such service during the summer months without extensive dredging operations and considerable deepening of the river channel, but freight steamers of deep-sea proportions certainly can be sailed to Sacramento under present conditions. Our company, of course, is interested only in the lumber business, but I can see no reason why we should not ship direct to Sacramento from Pacific Coast ports during the winter months. I think the same field is available here for miscellaneous freighters."

COME ON!

It is not a vainglorious boast but a statement of an indisputable fact to say that the people of the Pacific Coast States, take them by and large, are superior to an equal number of people anywhere in all this broad land.

The pioneers who came to this Coast when there was no railroad west of the Missouri River, who guided mule and horse teams up the Platte and over the Rockies and the Sierras, who dared the perils of Antarctic seas, or who paddled boats up the Chagres River, were the best of the manhood and womanhood of the land east of the Mississippi River.

The pioneers stamped the impress of their love of freedom, their scorn of danger, their obedience to law, their patriotic devotion to the nation of which they formed a part, their enterprise and their stalwart manhood upon the mighty State which they created.

California, with her millions of people, is far from being more than sparsely populated, and her vast resources are only partly developed. She has in Yosemite the tallest waterfall; in the Pacific the mightiest ocean; in her valleys the broadest expanse of fertile prairies; in her Colorado River the most tremendous water power, and in the Los Angeles Times the biggest and brightest newspaper in the world.

Yet California has plenty of room for more people—hundreds of thousands more—millions more. Of those who come, few will return, for our air is like the fabled fruit of the lotus, those who once partake of it forever linger about the tree.

California cordially invites the blooded stock of the country to come here and keep coming. For drones and scrubs and the I.W.W. she has no use. She invites them all to join Coxey's army and go to Washington and call on the Princeton schoolmaster.

We do not desire clergymen who belong to the old red sandstone era of theology, or physicians who shrink with horror from an innovating idea, or lawyers who depend not upon the justice of their clients' cause but upon demurrers, and motions to strike out, and motions for a continuance, and motions for a change of venue, and motions for judgment, non obstante verdicts, and motions in arrest of judgment, and motions for a new trial and petitions for a rehearing.

We do not need botchers at any trade, or idlers of any nature, or people who are shiftless and worthless, who are dissatisfied with themselves and unsatisfactory to everybody else, who can neither remain anywhere with credit nor get away from anywhere with advantage. Of soap box orators and husky men who hold down seats in a street car while a woman with a babe in her arms is standing, we have at present a supply that is more than abundant.

But for every man and woman who has the will and the capacity to do something useful there is royal reward to be obtained here, for there is no branch of skilled or unskilled labor, no commercial tact or experience, no art, no learned profession, which faithfully and intelligently pursued will not secure to its possessor ampler remuneration and larger field of growth here than anywhere else in the world.

Unprospected and treasure-veined hills await the miner. Fertile fields, new products and new markets woo the farmer. Home markets and unused powers invite mechanic and manufacturer. The Indies, and the northern seas and the countries that will be reached by the Panama Canal open untried ventures to the merchant. The adaptation of ancient principles to new conditions and of new remedies to old diseases challenge lawyer and physician. Strange phenomena invoke the services of geologist and naturalist. New combinations of metals call for the assayer's crucible. Curious social complications confound the student. Yosemite defies the artist's pencil. Shasta woos the poet's lyre. The ruins of empires puzzle the antiquarians; research and the prowess of empire fires the philosopher's thought.

And then there is the climate—let us not forget the climate. Sea bathing is a luxury on our beaches when Cape May is fringed with ice, and roses distil their perfume and lilies bare their white breasts to sun and rain when the rivers of the East are locked in crystal bracelets, and Chicago blizzards sweep pedestrians into the gutters.

Come on, brethren and sisters, California opens her wide arms to you!

ORIGIN OF MONROE DOCTRINE.

In 1823 Russia was reaching southward from Alaska and proposing to extend her sway in Oregon and California, and the holy alliance in Europe—at the Congress of Verona—was discussing the proposition of intervening by force to restore to Spain the American colonies she had recently lost. It was under such circumstances that President Monroe—then in the second year of his second term—declared that the American continents could no longer be considered as subjects for future colonization by any European powers, and that "He should consider any attempt on their part to extend their system to any portion of this hemisphere as dangerous to our peace and safety."

At the time the Monroe doctrine was announced England was in favor of it; she had gained the trade of the recently emancipated Spanish colonies and if the scheme of the holy alliance should have succeeded this trade would go back to Spain, and Canning, the British Prime Minister, backed up the Monroe doctrine so strongly that the holy alliance—through fear of England—desisted.

The Monroe doctrine is not so necessary now as it was in 1823 so far as our interests are concerned. With the loss of Cuba and Porto Rico, Spain was deprived of the last of her American colonies.

In 1895, after seventy years of acquiescence in the Monroe doctrine, England endeavored to have the United States cast it aside so that she might extend her boundaries in Venezuela. Lord Salisbury claimed that the Monroe doctrine had never been engrafted in international laws; President Cleveland replied that this was because there had not been any international conference, but it had at all times been recognized as a binding precedent. It was not claimed that for England to extend her boundary in Venezuela or anywhere else in Central or South America would be "dangerous to our peace and safety." But such extension would be inimical to our interests. The Gulf of Mexico is a salt water lake, with our country for its northern and Venezuela for its southern shore. If England could, in 1895, have succeeded in her attempt to survey and force herself into control of the mouth of the Orinoco, she would have gained control of a country whose trade naturally belongs to us, and it is a trade which, with the opening of the Panama Canal, will be of great value. We import now many millions of dollars worth of Venezuelan products every year, and the value of the commerce commanded by the power owning the mouth of the Orinoco is almost incalculable.

The Venezuelan question was amicably settled seventeen years ago, and there is now no portion of the country south of us, from the Mexican line to Cape Horn, where the Monroe doctrine is menaced.

If there should be joint intervention in Mexico by England, France and Germany co-operating with the United States to restore peace and order, it would be under a preliminary agreement that no power would at the outcome acquire any Mexican territory.

THE SINGLE TAX LUNACY.

The next "Progressive" fad, as indicated by the leaders of the party, will be the passage of laws adopting the single tax method of obtaining revenue, which is to exempt from taxation all property except land—improvements upon land not to be taxed.

The single tax theory ignores the economic law of supply and demand. It would result in the confiscation of the value of property honestly acquired. It would injure thousands of innocent owners in order to reach a single selfish one. It discriminates against the man of moderate means who owns his own home, and favors the wealthy.

The owner of a skyscraper, worth $1,000,000, on a lot worth $100,000, would pay no taxes on the building, and even if he paid treble or quadruple taxes on the lot he would be the gainer by the single tax. Rockefeller with $10,000 worth of real estate, and $900,000,000 in money, stocks and bonds, would escape taxation on the $900,000,000, while the owner of a $1000 home on a $1000 lot would, with the building exempt, pay two or three times as much taxes as he pays now.

The advocates of the single tax claim that they want to prevent the purchase of land by speculators who might hold it out of the market in an unimproved condition for a long time to get the benefit of its future increase in value without labor on their part.

But that which the single taxers call speculation is really nothing but perfectly legitimate investment. It has been the spirit of adventure and the hope of future profits which has been the cause of the wide development of our country; which has led to the discovery and development of our mines; which has extended our great railroad systems through the trackless wastes and forests, and has induced private capital to transform rough and barren lands into thriving, populous towns, and, through these investments, employment has been provided for tens of thousands of men of all trades. Take away the rights to profit from future increases in value and at once the incentive for investment would be removed, and the development and growth of our country would be retarded.

The contention of those who seek to establish the single tax is that the unearned increment of land is not created by the owner, but by the people, and belongs to them, not to the owner.

The argument is fallacious, because where an owner improves part of his land it is his efforts and capital that contribute to the increase in value of the remaining portion, and he alone is entitled to any gain which may accrue from it. Where there is a single instance of an owner deliberately withholding from improvement property for which there is a genuine demand at reasonable prices, there are a multitude of owners who are eagerly looking for the least sign of a demand that will justify the improvement of their property. Every owner of real estate knows that the carrying charges of interest and taxes, even at the present rate of taxation, eat up much of such increase in value as may accrue.

The argument of single taxers that they seek to lower rents by causing a forced addition to the number of buildings upon vacant lots is based upon the supposition that under our present system there is an insufficient supply of houses. Yet it is a matter of common knowledge that in every large city there is a surplus of dwellings, office buildings, lofts and factories everywhere. Building is periodically overdone in the unwise haste of owners to improve their property.

The only just and equitable system of taxation is that which makes every man pay according to his means, and according to the property which he owns. All property should bear its proportion of taxes to the end that all men may equally and equitably have their unalienable right to the enjoyment and possession of that which they lawfully acquired.

If the Progressives should gain the power to establish their single tax fad in California, and exempt bonds, stocks, money at interest, personal property, railroads and all buildings from taxation, unimproved real estate would be almost worthless, for the taxes on it would be so enormous as to amount to confiscation.

THE SCHOOLMASTER.

America was once a republic. Some people think it is still. But it isn't. It has become a private seminary run by one Dr. Woodrow Wilson. Not so long ago we had a ship of state. Now we have only a Robinson Crusoe, a Man Friday, an umbrella, a parrot and some footprints in the sand. There is one Allah, Wilson—and Bryan is his prophet.

During the last year has this country been allowed to do anything except at the dictation of the Democratic pedagogue? The people of America supposed, through their elected representatives, the question of a free canal for American shipping had been definitely settled. They thought so till Schoolmaster Wilson disillusioned them. The American nation has no right to do any thinking on its own account. Goodness me! what are schoolmasters for?

"Mr. Bryan, hand me my birch rod; young California has dared to ask a question of me without first raising his hand. Young California wants to know why I think more of John Bull's shipping interests than of my own ports and harbors? Young California doesn't know that unless I can in some way pacify that obstinate fellow across the Atlantic, he may interfere with my waiting-and-watching policy in Mexico. Interference is bad for my digestion.

"Mr. Bryan, how does that little foreigner Huerta take my disciplining? If he doesn't quit, according to my orders, tell him I'll 'sic' some more rebels on him. Thank the Lord, Bryan, that my free-trade policy has been so successful. At last we have reduced the price of torpedoes so that they are now within the reach of the poorest family. During the next study period, therefore, we will take up the subject of the 'economics of firearms in an era of universal peace.'

"Mr. Bryan, prepare some soothing grape juice for those troublesome suffragettes and send them on a vacation. Their racket makes my head ache. I'm not sure that I believe in mixed education any more than you do in mixed drinks. Now we will resume our consideration of the horrors of a dictatorship as exemplified in Mexico City. Oh, and by the by, you might ship some of that surplus stock of cheap torpedoes to help the brave patriots beyond the Rio Grande, in their noble efforts to aid the cause of humanity. What's that about Benton? Too bad, I'm sorry, he should have consulted me before annoying Villa. That's what I'm here for, to keep them watching and make them wait. Dismiss the school, Mr. Bryan, and don't let the seniors discuss my waiting policy. Remember, now."

Yes, the schoolmaster is abroad. As soon as he is shown that the people's representatives are not a pack of docile pupils, America will become a republic once more.

Handling It! Huh!

An Inquisition Ended.

[Yonkers Statesman:] "Did that young man kiss you last night, Ethel?"

"Yes, mother."

"And you allowed him to?"

"Why, he just did, mother."

"Why didn't you stop him?"

"Why, mother, you told me I must never interrupt anyone."

OUR TWENTY BEST CUSTOMERS.

BY WALTER J. BALLARD.

Our exports of merchandise last year had a total value of $2,484,310,429, or $85,000,000 more than in 1912, and $392,000,000 in excess of 1911.

Our twenty best customers last year were:

United Kingdom	$590,732,398
Canada	403,491,392
Germany	351,930,541
France	153,922,526
Netherlands	121,552,038
Italy	78,675,043
Cuba	73,238,834
Belgium	64,317,469
Japan	62,499,819
Argentina	54,980,415
Mexico	48,052,137
Australia	43,773,819
Brazil	39,901,203
Spain	30,773,476
Philippine Islands	27,897,164
Russia in Europe	25,965,357
China	25,299,582
Panama	24,368,622
Austria-Hungary	22,244,599
Denmark	18,617,058

The increases over 1911 were:

United Kingdom	$ 52,000,000
Canada	104,000,000
Germany	57,000,000
France	25,000,000
Netherlands	15,000,000
Italy	17,000,000
Cuba	11,000,000
Belgium	14,000,000
Japan	18,000,000
Argentina	5,000,000
Australia	4,000,000
Brazil	11,000,000
Spain	7,000,000
Philippine Islands	7,000,000
Russia in Europe	3,000,000
China	2,000,000
Panama	4,000,000
Austria-Hungary	1,000,000
Denmark	3,000,000

Mexico bought $5,000,000 less of us in 1913 than in 1911, and $8,000,000 less than in 1912. Much larger Mexican decreases were naturally to be expected under the much-disturbed conditions in that country.

WHAT SYMPATHY IS.

BY ELSIE WAGGONER.

It is a very old notion, alluded to by Shakespeare, that about this time of year birds begin to couple; hence, perhaps, arose the custom of sending on the fourteenth of February letters containing professions of love and affection.

Much of the old-time sentiment of St. Valentine's day is gone; yet during the bird-coupling days of later winter there is a temptation to "take stock" of ourselves, of what the past has meant for us, of what the future holds of promise. If we have a partner of our joys, then do we rejoice twice; if a friend shares our sorrows, they are reduced by half. But if we are traveling alone there is much lacking.

And in this journey through the world it sometimes seems as though we go most of the way alone. We are travelers in a wood at nighttime, for whom no friendly light is shining, and we hear no voice, no footstep but that which is our own. On the other side of the world, we know the sun is shining, and above us, uncounted millions of miles above us, the stars are on fire; but here and now the darkness is around us and deep solitude.

Sympathy is as if, all at once and out of the darkness, someone appears who is going our way. Words of comfort are spoken to us; where the first faint rifts of the dawn may be looked for are pointed out, and we are nerved to new efforts, inspired with new ideals. With a fine ear to the heart-pulses, which are beating under the mere clothes of circumstances, sympathy grips us by the hand, and at once disappear our fearful imaginings and our bitterness.

Sympathy is a first great lesson we all should learn. Some persons may be of a rugged self-sufficiency which enables them to dominate the material conditions of life, so that they will succeed even without the active sympathy of a single human being. Others, less robustly constituted, go down to defeat for lack of some partner in the fight, some sharer of their thoughts, some one to extend an encouraging hand-grip in a moment of adversity. Fine sensibilities may thus be a very great affliction if unkind circumstance denies us the comradeship of a good friend. As Mooré says, "the heart that is soonest awake to the flowers is always the first to be touched by the thorns."

Like a switch on a railroad track, which may measure the inch of difference between safety and a disastrous wreck, sympathy in human life frequently determines the course of our individual existence. Mere pity is not sympathy, for there can be no depth to a sentiment which is not founded on our own feelings.

It is possible to pity another who seems to be in misfortune, without entering into a grief which has never been felt. Pity of such kind is without value. Only the sympathy of a mind itself tutored in experience is helpful to the world-voyager in need of it. It smoothes away the roughened edges of life, descries the morning star, and presently drives night's shadows before the rising sun.

OFFICE HOLDING.

WALT MASON IN THE TIMES.

A man holds office for a while, and bleeds and dies in flossy style, to save our bulwarks from decay, and then upon a fateful day he finds he is an also ran—the office job has dumped the man. And does he then gird up his loins, and say: "I'll go and chase the coins as in the sunny days gone by, ere I began to bleed and die"? Ah, no! He's done with useful toil; you will not see him till the soil, or curry down old Dobbin's legs, or scratch around to find the eggs. He will not plant the corn in May, or bale the fragrant, juicy hay, or paint the fence or prune the trees, or herd the humble bumble bees. The office germ is in his brain, and all your pleadings are in vain. He has no use for sweat-earned kale; he'll camp upon the party's trail, where all the dreary has-beens throng, and beg for handouts from the strong. He'd rather have some dinky job awarded by the "statesmen" mob than ornament his native town by holding sane position down. You learn a lot of tricks and guile, you lose your grip on things worth while, to useful work you close your eye, when once you've learned to bleed and die.

Advantages of Marriage.

[Chicago Record-Herald:] "I have noticed that old bachelors are generally egotistical. I wonder why it is?"

"The reason is that when a man gets married he can generally be sure of having somebody around who is willing to tell him the truth about himself."

Sport News.

[New Orleans Picayune:] Somebody has very rightfully said that there is too little sport and too many sports.

Pen Points: By the S...

This appears to be Sir Edward ... busy day.

One year of President Wilson ... slow the time goes!

The bread line at Ft. Bliss still ... its status quo. Nobody dropping out.

The rioting in the Japanese Diet ... that the statesmen over there have ... human intelligence.

Collector Carter has certainly ... over on the country. He says he ... stands the income tax law.

There are some twists in even the ... ology of Southern California for which ... cannot blame the goose bone.

Trouble is reported in the Swedish ... net. Suppose some member ... going on the Chautauqua circuit.

Queen Eleanora of Bulgaria is ... America. Will she take up a collection ... merely boost the Bulgarian jacket?

A Democratic Senator says the ... railroad in Alaska is populistic and ... ocratic. If Populistic, why not Democratic?

Champ Clark says that by rights ... ought to be in the White House. ... Champ, there are a lot of us in that ... boat.

Secretary Wilson is spoken of as a ... cratic candidate for Senator in ... vania. Another case of the white ... burden.

The local police are of the opinion ... some of the poker games going on in ... rious parts of the city might be ... to as regional banks.

The new Greek Consul at Boston ... the name of Demosthenes. Wonder if ... cured his stammering by speaking ... pebbles in his mouth?

We hope that Prince William of ... made the proper financial arrangements ... fore he agreed to accept the job of ... in Albania. It is worth a lot of money.

Another royal prince has put aside ... rights to marry for love, but the chances ... are that his prospects were nothing ... the speculative prospective in the ... business.

It is the old, old story. Democratic ... fessions and Democratic practices will ... ways be found in accord when it is ... fectly convenient to have them so, ... otherwise.

The suggestion is made that we all ... violets on March 24, on the anniversary ... the birthday of Fannie Crosby. Far be ... from us to imagine that the idea came ... some florist.

It was a lucky thing for Senator ... man that he succeeded in fastening his ... in-law as Collector of the Port of New ... before mixing it up with the President ... the Panama Canal toll question.

It is quite evident that President ... is changing his mind about not interfering ... in Democratic factional fights outside ... his own State of New Jersey. He ... butted in in New York and Pennsylvania.

President Wilson admits that 90 per ... of the country's business men are ... ing and in no need of legislative ... This is a truth which is self-evident ... whom political ambition does not ...

Marie Lloyd, the frail young woman ... married her jockey friend and been ... to enter the United States. But what's ... matter with putting up the bars ... Mrs. Langtry, Anna Held and the ... Gaby?

Thousands of income-tax payers ... neglected to make return, but in the ... of "rulings" and "regulations" this ... tion might have been expected. ... are threatened, but it is pretty ... indict a community.

It is really unsafe to leave a ... torial nomination out of doors these ... while that Jack London person is at ... Having agreed to take the Prohibition ... nomination he now has his mitt on ... the Socialistic honors.

With grand opera in our midst ... be the proper thing to talk glibly of ... prologue from Pagliacci, the mad ... from Hamlet, the "Largo al Factotum" ... from the Barber of Seville, bel canto ... all that sort of thing. Is everybody ...

"Dead Man's Island," the scene of ... a buccaneering job in the olden days, ... California, is to be razed to make room ... for harbor improvements. It was the ... quarters for the Jean Lafittes and ... Kidds of the Pacific Coast—"What, no ... a bottle of rum!"

That $400,000 to be distributed by ... Southern Pacific and other carriers in ... shape of rebates indicates that new ... ods are being employed. For instance, ... the old days when E. Tooplous Knight ... the foundation of his fortune through ... bates it was quite different.

THE DARKNESS.

The darkness has been very kind to ...
She has shut out the white flame of ...
world,
Hidden the sun of sorrow when it ...
Its beam on me, and I was lost in ...
She brought the velvet healing of the ...
When I was frantic with the ...
Till round about me her great ...
A waveless ocean, drowning my ...

The darkness has been very kind to ...
Like a still prayer thought by a ...
Her quiet is; the day's griefs, one by ...
Drift to the shore of long-forgotten ...
And hushed are the loud earth's old ...
Deep in her bosom, deep, or, very ...
I hide my head when her first ...
creep,
And sink at last within the pool of ...
—[Charles Hanson Towne, in ... Weekly.

Form County Federatio...

San Bernardino county clubs ... definitely decided to ... county federation. A commit... appointed to draft a ... and bylaws for present... county club women. The ... includes the presidents of ... large clubs of the county, ... Mrs. S. L. Beller of the ... temporary, Mrs. Robert G... Bernardino, and Mrs. W... tion. The same committee ... appointed to have charge ... federation department of the ... place at Riverside, the last ... April. The department will ... sight-seeing trips for the visiting ... through the orange ...

TUESDAY ...

WOMEN'S ... WOMEN

BY SYDNE...

"A fellow wot kn... and likes you just ... definition the little... gamia gave of a ... was speaking of ... movement, about w... Ernest K. Coulter, ... women yesterday in ... count of the child... the later movem... rights of unfortunat... the Big Brother ... was started nine ... Coulter suggested th... club in one of the Ne... The result was tha... is that club agree... a boy and be a big... Lawyers, bankers, ... the assistant pastor... men in various walk... has kindled a kindr... different cities of the ... "The greatest soc... world is the childr... served the speaker y... propose this afte... visualise a day there ... pictures are more po... todes."

The word pictures ... humorous and pathe... the keenest attentio... once, in which were ... men who were draw... announcement that ... man who has writte... dealing with the pro... ceing" these little wa... would speak. He ... "Beans," the poor, li... faced the judge when ... and solemnly said: ... stomach's delirious 'a... holding his hand over ... gan as he spoke. ...

Then there was the ... tle negro boy who to... is the fact that h... "Walter Scott," and ... was so dirty that it to... of hand sapolio to ma... tion on his anatomy. ... were traces of the hi... behind his ears. Whe... process was finally o... was handed a pair of ... the little chap stared ... der at these garmen... gasped:

"Say, d'ye think I'm ... There was Tony, ... never been north of ... till one day when he ... excursion clear up to ... and on to Central Pa... was lured by a nice ... east aside his garment ... He swam like a porpoi... a crowd—and the ine... who gave valiant ... round the lake by lap... effort to induce Tony ... The sympathetic and ari... cheered the boy, and t... was certainly in a stat... tion when he finally ... grab Tony by the ear ... out of the water and h... his jumpers, and thenc... dren's court, where his ... tended to.

Then there was the ... his. He was the son ... who lived in a mansion ... drive, and who brought ... who had been arrested ... a street lamp with his ... the children's court in ... automobile and demande... tention. But there were ... cases ahead of him an... a way in that judicial b... ing no favors—rich a... treated alike and each t... The detailed case of R... that the father was mo... than the boy when it ca... the judge and telling the ... and this led up to the ... Coulter that the delinque... a far harder proposition ... linquent child, and the ... community that sits ... bears the brunt of socia... bility of which the child ... time.

"I'm looking forward ... when we shall have a sp... tion for delinquent parent... Coulter, "and I've put in ... tion for the job of turning ... ing machine on the inm... dren are the creatures of ... and the parent who teach... to crouch down in his se... car conductor comes alon... tickets and who lies about ... a candidate for this institu... linquent parents."

A procession of 100,00... have passed before the c... Coulter's regime. He to... ful story of little Mary E... wrongs so stirred the he... courts forty years ago that ... for the Prevention of Cru... dren was the outcome. He ... the fact that it was a w... first called attention to th... wrongs committed toward ... childhood, and it is wome... made the children's court ... New England started the ... when some wise judges the... any special legislation, esta... custom of trying the cases ... separately, and apart fro... Providence, R. I., was the ... the Union to have a child ... under regular legislative ...

State President Hon...

Preliminary to the Ebell l... yesterday afternoon an ... luncheon was given by the ... directors in honor of Mrs. ... Orr, president of the Calif... eration, who is in Los A... cents to the district federati... Barbara.

Daintily laid tables, deco... exquisite spring blossoms—... chrysanthemums—were surrounded ... thirty members of the boar... visiting guests including beside... of honor, Mrs. W. L. Jo... Fowler, C. N. Flint, E. C. B... J. Waters, W. C. Mushet, S... Hunt, W. J. Hole, W. S. ... George A. Brock, William ... Shepard Barnum, James T. ... Thomas B. Stowell, Frank ... P. G. Hubert, George P. ... James W. Holder, S. M. Bro... Augusta Lamb, Miss Charlo... well, Miss Mattie Wilson, M... Hartwell, Mrs. Lavinia Grah... E. Wallis, Miss Dorothy ... Miss Henrietta Freeman.

The president presented M... Hartlett, who made a grace... mistress and called upon M... Fowler to welcome the Sta... guest, which she did in charm... vein, presenting her with a ... cluster of hyacinths as a frag... remembrance. Mrs. Orr responded d... Mrs. and other toasts were given ... Mrs. S. Barnum, Mrs. Lavinia ... and Mrs. William Read.

Pen Points: By the Staff

This appears to be Sir Edward Grey's busy day.

One year of President Wilson, How slow the time goes!

The bread line at Ft. Bliss still preserves its status quo. Nobody dropping out.

The rioting in the Japanese Diet indicates that the statesmen over there have almost human intelligence.

Collector Carter has certainly put one over on the country. He says he understands the income tax law.

There are some twists in even the meteorology of Southern California for which we cannot blame the goose bone.

Trouble is reported in the Swedish Cabinet. Suppose some member insists upon going on the Chautauqua circuit.

Queen Eleanora of Bulgaria is coming to America. Will she take up a collection or merely boost the Bulgarian jackets?

A Democratic Senator says the proposed railroad in Alaska is populistic and undemocratic. If Populistic, why not Democratic?

Champ Clark says that by rights he ought to be in the White House. Forget it, Champ, there are a lot of us in that same boat.

Secretary Wilson is spoken of as a Democratic candidate for Senator in Pennsylvania. Another case of the white man's burden.

The local police are of the opinion that some of the poker games going on in various parts of the city might be referred to as regional banks.

The new Greek Consul at Boston bears the name of Demosthenes. Wonder if he cured his stammering by speaking with pebbles in his mouth?

We hope that Prince William of Wied made the proper financial arrangements before he agreed to accept the job of kinging in Albania. It is worth a lot of money.

Another royal prince has put aside his rights to marry for love, but the chances are that his prospects were nothing beyond the speculative prospective in the ruling business.

It is the old, old story. Democratic professions and Democratic practices will always be found in accord when it is perfectly convenient to have them so, but not otherwise.

The suggestion is made that we all wear violets on March 24, on the anniversary of the birthday of Fannie Crosby. Far be it from us to imagine that the idea came from some florist.

It was a lucky thing for Senator Oliver man that he succeeded in fastening his son-in-law as Collector of the Port of New York before mixing it up with the President on the Panama Canal toll question.

It is quite evident that President Wilson is changing his mind about not interfering in Democratic factional fights outside of his own State of New Jersey. He has butted in in New York and Pennsylvania.

President Wilson admits that 90 per cent of the country's business men are law-abiding and in no need of legislative attention. This is a truth which is self-evident to all whom political ambition does not blind.

Marie Lloyd, the frail young woman, has married her jockey friend and been allowed to enter the United States. But what is the matter with putting up the bars against Mrs. Langtry, Anna Held and the glorious Gaby?

Thousands of income-tax payers have neglected to make return, but in the main of "rulings" and "regulations" this condition might have been expected. Penalties are threatened, but it is pretty hard to indict a community.

It is really unsafe to leave a gubernatorial nomination out of doors these nights while that Jack London person is at large. Having agreed to take the Prohibition nomination he now has his mitt out for the Socialistic honors.

With grand opera in our midst it will be the proper thing to talk glibly of the prologue from Pagliacci, the mad scene from Hamlet, the "Largo al Factotum" from the Barber of Seville, bel canto and all that sort of thing. Is everybody "hep"?

"Dead Man's Island," the scene of many a buccaneering job in the olden days of California, is to be razed to make room for harbor improvements. It was headquarters for the Jean Lafittes and Captain Kidds of the Pacific Coast—"What, ho, with a bottle of rum!"

That $400,000 to be distributed by the Southern Pacific and other carriers in the shape of rebates indicates that new methods are being employed. For instance in the old days when E. Tooplous Earl laid the foundation of his fortune through rebates it was quite different.

THE DARKNESS.

The darkness has been very kind to me,
She has shut out the white flame of the world,
Hidden the sun of sorrow when it burned
Its beam on me, and I was lost in night.
She brought the velvet healing of the stars
When I was frantic with the glaring day
Till round about me her great spirit lay
A waveless ocean, drowning my disease.

The darkness has been very kind to me,
Like a still prayer thought by a lonely one
Her quiet is; the day's griefs, one by one,
Drift to the shore of long-forgotten things
And hushed are the loud earth's old echoes
Deep in her bosom, deep, or, very deep
I hide my head when her first shadows creep,
And sink at last within the pool of sleep.

—[Charles Hanson Towne, in Chicago Weekly.

WOMEN'S WORK, WOMEN'S CLUBS.

BY SYDNEY FORD.

"A fellow wot knows all about you and likes you just the same," is the definition the little New York-street urchin gave of a friend, when he was speaking of the Big Brother movement, about which the founder, Ernest K. Coulter, told Ebell Club members yesterday in a fascinating account of the children's court and the later movement to foster the rights of unfortunate boys, known as the Big Brother movement, which was started nine years ago when Coulter suggested the idea to a men's club in one of the New York churches. The result was that the forty men in that club agreed to each take a boy and be a big brother to him. Lawyers, bankers, mining engineers, the assistant pastor of the church—men in various walks of life—joined hands in this initial start which has since then swept into a flame that has kindled a kindred glow in forty different cities of the United States.

"The greatest social clinic in the world is the children's court," observed the speaker yesterday, "and I propose this afternoon to just visualize a day there for you because pictures are more potent than platitudes."

The word pictures he drew of the humorous and pathetic scenes held the keenest attention of the audience, in which were a number of men who were drawn there by the announcement that this well-known man who has written several books dealing with the problem of "brother-other" these little waifs of the street could speak. He told us about "Jasus," the poor, little fellow who faced the judge when his turn came and solemnly said: "Jedge, 'me's stomach's delirious is what ails me." holding his hand over the empty orb as he spoke.

Then there was the stuttering little negro boy who took great pride in the fact that his name was "Walter Scott," and "Patsy," who was so dirty that it took three cakes of hard sapolio to make any impression on his anatomy, and then there were traces of the high water mark behind his ears. When the cleansing process was finally over and Patsy was handed a pair of clean pajamas the little chap stared in dumb wonder at these garments and then gasped:

"Say, d'ye think I'm a dude?"

There was Tony, too, who had never been north of Houston street till one day when he made a grand excursion clear up to Fifth avenue and on to Central Park, where he was lured by a nice little lake to cast aside his garments and dive in. He swam like a porpoise and he drew a crowd—and the inevitable "cop," who gave valiant chase, running round the lake by laps in the vain effort to induce Tony to come out. The sympathetic and aristocratic crowd cheered the boy, and that policeman was certainly in a state of perspiration when he finally made out to grab Tony by the ear and pull him out of the water and hustle him into his rompers, and thence to the children's court, where his case was attended to.

Then there was the case of Robbie. He was the son of a banker, who lived in a mansion on Riverside drive, and who brought his small son, who had been arrested for breaking a street lamp with his ball, down to the children's court in a big red automobile and demanded instant attention. But there were some eighty cases ahead of him and they have a way in that judicial body of showing no favors—rich and poor are treated alike and each takes his turn. The detailed case of Robbie proved that the father was more delinquent than the boy when it came to facing the judge and telling the exact truth, and this led up to the statement by Coulter that the delinquent parent is a harder proposition than the delinquent child, and the delinquent community that sits supinely by bears the brunt of social irresponsibility of which the children are victims.

"I'm looking forward to the time when we shall have a special institution for delinquent parents," observed Coulter, "and I've put in an application for the job of turning the spanking machine on the inmates. Children are the creatures of environment and the parent who teaches his child to crouch down in his seat when the conductor comes along to collect fares and who lies about his age is a candidate for this institution for delinquent parents."

A procession of 100,000 children has passed before the court during the judge's regime. He told the pitiful story of little Mary Ellen, whose case so stirred the hearts of the men forty years ago that the Society for the Prevention of Cruelty to Children was the outcome. He emphasized the fact that it was a woman who first called attention to the shocking things committed toward helpless children, and it is women who have made the children's court possible. How England started the movement and some wise judges there, without any special legislation, established the custom of trying the cases of children separately, and apart from adults. Providence, R. I., was the first city in the Union to have a children's court under regular legislative enactment.

State President Honored.

Preliminary to the Ebell programme Saturday afternoon an elaborate luncheon was given by the board of managers in honor of Mrs. James W. Reid, president of the California federation, who is in Los Angeles en route to the district federation in San Bernardino.

Daintily laid tables, decorated with California spring blossoms—violets and jonquils—were surrounded by some forty members of the board and invited guests including beside the guest of honor, Mrs. W. L. Jones, J. E. Fishburn, C. N. Flint, E. C. Bellows, R. Rowan, W. C. Mushet, Sumner P. Hunt, W. J. Hole, W. S. Bartlett, Warren A. Brock, William Read, O. Raymond Barnum, James T. Fitzgerald, Frances B. Stowell, Frank W. King, Mrs. R. Hubert, George P. Thresher, Mrs. W. Holder, S. M. Browne, Miss Sarah Lamb, Miss Charlotte Rockwell, Miss Mattie Wilson, Mrs. Calvin Hotz, Mrs. Lavinia Graham, Mrs. F. Willis, Miss Dorothy Willis and Miss Harrietta Freeman.

The president presented Mrs. W. S. Reid, who made a graceful toast-speech and called upon Mrs. J. E. Fishburn to welcome the State president, which she did in charming fashion, presenting her with a beautiful corsage bouquet of hyacinths as a fragrant souvenir. Mrs. Orr responded delightfully, other toasts were given by Mrs. O. Raymond Barnum, Mrs. Lavinia Graham and Mrs. William Read.

Form County Federation.

San Bernardino county club women have definitely decided to form a county federation. A committee has been appointed to draft a constitution and bylaws for presentation to the county club women. The committee includes the presidents of three of the large clubs of the county, namely, Mrs. S. L. Beller of the Redlands Library, Mrs. Robert Garner of San Bernardino, and Mrs. Willets of Ontario. The same committee has been appointed to have charge of the floral department of the California federations convention, which is to be held at Riverside, the latter part of April. The department will arrange motoring trips for the visitors and a trip through the orange belt

Abstinence?

MIXING DAINTY LENTEN DISHES.

RECIPES TO MAKE THE DEVIL GNASH HIS TEETH.

Mrs. Haffner-Ginger of "The Times" School of Domestic Science to Give Substitutes for Meats—Excursion to Food Factory Arranged. Miss Paprika to Rival Mother.

Giving up meat during Lent is one of the self-denials.

This afternoon at The Times School of Domestic Science Mrs. Bertha Haffner-Ginger, who gives the lectures and demonstrations, will give her class so many recipes for dishes that have proven infallible substitutes for meat that His Satanic Majesty will gnash his teeth, if he has any, and give up tempting the meat-eaters.

Mrs. Haffner-Ginger has promised Lenten recipes so those who have attended the lessons from the beginning know how surely they can count on being agreeably surprised by the number of meat substitutes Mrs. Haffner-Ginger will give them.

The cooking lessons are becoming quite the proper thing, these days, and it is surprising the number of housewives who are eager to learn all the new dishes and infallible recipes.

Mrs. Haffner-Ginger is planning an excursion to one of the food factories shortly and she will surely have a very large class to conduct there.

Miss Paprika Ginger, her charming assistant, has promised to give a demonstration soon and as Miss Ginger is a graduate of two of the leading schools of domestic science her lecture is sure to prove a treat. The clever little pink and blue aprons that Miss Paprika wears have caused quite a bit of comment and the young lady promises to take some of the many laurels away from her interesting mother.

The lessons are being held on Tuesday, Thursday and Saturday of each week at 2 p.m. in the big auditorium of The Times Building at First and Broadway, and they are free to all.

SUES FOR ALIENATION.

Bride of Few Months Asks $25,000 Damages From Divorcee Her Husband Met.

Marian H. Parsons, wife of Carlton B. Parsons, is seeking $25,000 damages from Helene Blanche Fisher, otherwise known as Mrs. John C. Fisher, for alienating the affection of her husband. The complaint, filed yesterday by Attorneys Collier & Clark, alleges that while Mrs. Parsons and her husband were living together December 18, 1913, Helene Blanche Fisher induced him to go to San Francisco and that they were in that city until December 21, 1913, when Parsons, at the solicitation of his mother and her attorneys, returned to Los Angeles.

The defendant, she alleges, continued her inducements and on the day he returned to this city, Parsons deserted her. When Parsons left her December 18, 1913, Mrs. Parsons says she was without means. She has filed suit for divorce.

At the time of Parsons's trip to San Francisco, Attorney Earl Rogers went north and returned here with the husband, who had been located at the St. Francis Hotel in San Francisco. Parsons declared that he had gone to "settle a friendship" with Mrs. Fisher, the divorced wife of a New York theatrical man.

The Parsons were married on December 4, 1913. Mrs. Parsons is a daughter of Mr. and Mrs. E. A. Huene of the Sharon Apartments.

"The Times" Presentation of "Heart Songs"

A New Idea for a Newspaper.

The remarkable offering by the Los Angeles Times of the new famous song book, entitled "Heart Songs," announcement of which appears today elsewhere in this paper, should be a source of sincere congratulation to both publisher and reader.

Already more than a hundred thousand copies of this unique volume have gone into the homes of the people of the United States at the publisher's retail price of $2.50 per volume. The merits of the book are such that the sales are steadily on the increase, and in the ordinary course of business the book would attain an enormous circulation.

Upon our first approaching the publishers with a proposition to allow us in effect to make a gift of it to our readers, we met with a cold reception. But subsequently a plan was developed whereby a syndicate of the largest and most influential newspapers in the country entered into an arrangement with the makers of the book, so that several hundred thousand copies might be allotted to the readers of the respective papers for practically the bare cost of distribution.

There is no doubt that the ultimate market for this wonderful book of songs will comprise millions of homes. And the few hundred thousand copies presented by the leading newspapers of the United States and Canada to their readers will serve as the best advertisement that could be devised.

We do not go into detail as to the merits of "Heart Songs" in this brief notice, since they are mentioned in another place, so clearly and conspicuously that they can hardly escape the attention.

From day to day, beginning with this issue, this paper will publish new features connected with "Heart Songs," until all its marvelous attractions are set forth to our readers.

It is of universal interest, and there is no member of the family but will find something of fascination and genuine interest between its covers.

As we state elsewhere, we believe the distribution of this book will accomplish a work of education of the very highest character, and our offering may fairly be called a testimonial to the thousands of men and women who read our columns daily.

The work has 500 large pages, and comprises 400 selections, words and music. It is to be had by this paper's readers on presentation of six daily coupons of consecutive dates clipped from this paper, and the bare cost of distribution. Books are on display at The Times main and branch offices, First and Broadway and 619 South Spring street, and the choice is yours.

BROWN'S Bronchial TROCHES

Best Throat Remedy

You cannot buy a more effective or reliable remedy for coughs, hoarseness and sore throat.

No opiates or injurious drugs. 25c, 50c and $1.00. Sample Free.

John I. Brown & Son, Boston, Mass.

2 More Days in this Great Sale

Men's Suits and Overcoats—formerly Up to $35, now at . . $14.85

Tuesday and Wednesday will be two great days in this tremendous sale. We have increased our stock and added extra salesmen, so we are sure to be able to take care of you.

About a thousand fine suits and overcoats in winter weights, all sizes, all styles, all patterns, all colors, (including blues.)

No goods charged during this sale.

Ordinary Alterations Free

Harris & Frank

437-443 South Spring Street.

—White Suede
—Black Suede
—Dull Calf
—Patent

$5

One of the most shapely Pumps of the season — Manhattan style, turn soles, Louis Cuban heels.

You cannot realize the beauty of this Pump until you see it. Aside from its Smartness, it will give you months of good wear.

Staub's Shoes have been recognized for years as Footwear of the very highest quality. Prices range from $3.50 to $7.

Staub's 336 SOUTH BROADWAY

YOU

Are Cordially Invited to Attend the

Free Lecture

—and—

Cooking Lesson

By Mrs. Bertha Haffner-Ginger

TUESDAYS, THURSDAYS and SATURDAYS

at 2:00 o'Clock at The Times School of Domestic Science

Second Floor

New Times Building

First and Broadway

Avoid Impure Milk

for Infants and Invalids

Get

HORLICK'S

It means the Original and Genuine

MALTED MILK

"Others are Imitations"

The Food-Drink for all Ages.

Rich milk, malted grain, in powder form.
For infants, invalids and growing children.
Pure nutrition, upbuilding the whole body.
Invigorates nursing mothers and the aged.
More healthful than tea or coffee.
Agrees with the weakest digestion.
Keep it on your sideboard at home.
A quick lunch prepared in a minute.

Take no substitute. Ask for HORLICK'S.

HORLICK'S Contains Pure Milk

—Home of Ostermoor Mattresses— —McCall Patterns—

Coulter Dry Goods Co.

FOUNDED in 1878

U. S. Postoffice Sub-Station W. U. Telegraph Branch American Express Branch.

Fashion's Edict Is for Checks!

Checks are seen in practically every weave and material throughout the dress goods this season. And not only are black-and-white checks favored, but many odd combinations of color are shown. We mention a very few:

Black and White
—checks in various sizes and weaves, $1 to $5.
—and blue, green and similar colors, as well as two-tone combinations, and the large broken effects are here in plenty.

New Wool Crepes
—44 inches wide $1.00
—shadow check crepes $1.25
—Canton crepes $2.50
—56-Inch Japon crepes $2.50
—Wool Goods; Broadway Annex—

Our Toilet Parlors

can give you thoroughly satisfactory service in shampooing, hair dressing, manicuring and facial or scalp treatments. The fact that our Parlors are absolutely hygienic and sanitary is a feature which particular women will approve, we are sure.
—Third Floor—

Inital Handkerchiefs Reduced

This group of underpriced handkerchiefs includes a number of different styles; not every initial is here in any one style, but the variety makes selection more pleasurable; 75c and 50c qualities 35c

All initials in a splendid line of handkerchiefs; qualities you would think worth even more than 35c each (their regular price) 25c
—Handkerchiefs; Main Floor—

UT-of-the-Common Values in Linens!

Table Linen Sets—Over five hundred fine sets of table linens, in every preferred size; formerly $7.50 to $100 the set, cut 25%

$7.50 Sets	$5.65	$10 Sets	$7.50
$20 Sets	$15	$35 Sets	$26.25
$40 Sets	$30	$50 Sets	$37.50

Two Hundred Dozen Napkins
—some of them a trifle soiled:
$1.75 napkins, dozen $1.45
$2.50 napkins, dozen $2.10
$3.50 napkins, dozen $2.85
$4.00 napkins, dozen $3.25
$4.50 napkins, dozen $3.65
$6.00 napkins, dozen $4.95
$10.00 napkins, extra large .. $6.65

Shamrock Brand Napkins
—ten dozen only:
27-inch width: formerly $20 and $22.50 dozen $10

Unbleached Napkins
—full 24-inch size; of fine Irish linen damask; splendid for service; formerly $4, dozen $3

Huck Towels
—all pure linen; formerly 35c, each 25c
—formerly 65c and 75c, each .. 50c
—formerly $1, each 75c
—Linens; Rear South Aisle—

Novelties in Table Silver

—We have just added to our stocks of silverware—
Flower Vases, $2.50 and $3.
Bonbon Dishes, $1.25 and $3.
Lemon Plates, $2 and $3.
Jelly Dishes, $2.
Domino Sugar Holders, $1 and $1.85.
Butter Dishes, $2.50.
—Silverware; South Aisle—

Leather Bags, Special $2.85

None exactly like the illustration, but some smart new shapes and styles included, in colors and black; gilt and silver mountings; former price up to $4.50, for $2.85

Girdles and Sashes—our complete stock, in suede or moire, black and colored, from $2 to $6.50, at . . . Half
—Leather Goods; Main Floor—

New Duvetyne Wash Goods Are on Display

—which fashion has decreed THE novelty material for better gowns this season—and are creating no end of admiration among women who like the novelties early. Other favored spring weaves in wash goods are—

Imported Crepe
—40-inch width, embroidered on white grounds in colors of different designs, $3.50

Voiles and Batiste
—40 ins. wide; colored and white grounds with white and colored embroidered dots and figures $2.00

Ratine
—very light weight; 42 inches wide, with colored embroidered dots and figures; imported goods at $2

Ottoman Velour
—48 inches wide; a suiting in every new shade, as well as white $3.50

Bordered Ratines
—50 inches wide; embroidered colored borders set these off $3.50

Striped Ratines
—48 inches wide; in all the newest colors and white $1.25

Persian Ratines
—42 inches wide; light weight $2.00
—Wash Goods; Rear South Aisle—

Fay Hosiery—Ideal for Children

Because they obviate the necessity for hose supporters—buttoning directly to the child's waist. They also take the place of other undergarments, and are economical for any youngster's wear. We carry three different weights in black, one in white, at 35c, 45c and 50c a pair.
—Hosiery; Main Floor—

Buy Good Stationery to Advantage

A full pound of linen finish writing paper, note size, formerly 25c, special 15c
A 10c package of envelopes to match 5c
All Tally and Place Cards on sale at ..... Half
—Stationery; Main Floor—

The Miro-Dena Chin Supporter

is an invention of the French—always in the lead in matters pertaining to the care of the face and complexion.

This Chin Supporter
—will positively prevent or overcome double chin, drooping mouth, wilted throat and the lines about nose or mouth. It prevents abnormal tissue formation, rests and supports relaxed muscles and insures a perfect contour.
—Price, $3.50; in silk, $7.00.
—Toilet Goods; South Aisle—

Our 50-cent Noonday Luncheon

is proving very popular with shoppers, and with business men in the vicinity of this store. We serve a highly satisfactory luncheon at this low price, in addition to our usual a la carte menu. Luncheon daily between 11:30 and 2 o'clock; cafe open until 5.
—Fourth Floor—

Linen Collars at 35c

Business women, and others who wear double linen collars, will be glad to learn of this clearance sale of all odd sizes or slightly soiled embroidered stiff linen collars.

—Many of these collars are embroidered by hand, in elaborate designs; values are included, formerly priced up to $1.50, at 35c

Rufflings — of net or lace, in white, cream, ecru and black, including some double effects; formerly 65c 35c
—Neckwear; Main Floor—

215-229 South Broadway—224-228 South Hill Street.

Life's Gentler Side—Society, Music, Song and the Dance—The Theater

MOVEMENTS IN SOCIETY.

[Photo by Johnson.]

Mrs. Samuel Elijah Rottman,

Who left yesterday for her new home in Calexico. Mrs. Rottman was formerly Miss Ula May Hammers of this city.

MR. AND MRS. SAMUEL ELIJAH ROTTMAN are at home to friends today in Calexico and thereby hangs an interesting bit of news. Mrs. Rottman was, before her wedding January 29, Miss Ula May Hammers, daughter of Mrs. James Ayres Hammers of No. 2700 La Salle avenue. Until four hours before the service, she had been perfecting plans for an extended eastern and Canadian trip. Young Rottman, who is a prominent cotton grower of Imperial, arrived in Los Angeles a few days prior to the departing, proposed, and traveling arrangements were quickly changed for those of a wedding. In the presence of a few relatives and friends Dr. C. M. Carter of the First Baptist Church performed the ceremony. With the aid of two florists and a caterer an elaborate wedding setting was accomplished with details as complete as if months instead of moments had been employed for the purpose. Misses Arri and Ilma Rottman, sisters of the groom, assisted as bridesmaids, and Victor Rottman was his brother's best man.

An evening or so ago Mrs. Hammers entertained with an elaborate reception to 400 guests at the Ebell Clubhouse, announcing the wedding. The bride was attired in an imported gown of white charmeuse adorned with Duchesse and rose point. She carried a huge shower of valley lilies and maidenhair, and stood in the receiving line with her mother and Miss Arri Rottman, Miss Ilma Rottman, Miss Anne Caswell, Miss Hazel Cliff, Miss Babe Cliff, Miss Nan Higgins, Miss Emma Higgins, Mrs. H. Gordon Bayless, Mrs. Katharyn Potter Winter, Victor Rottman, Harry Heber, Jack Mellon, Dean Farren, Byron Gay, Mr. Augustus Koch and George Bayne Stephens, a cousin of the bride, from Moline, Ill. Assisting about the rooms were: Mr. and Mrs. Aylmer Jesse Hammers and Mr. and Mrs. William Bayne Hammers of Calexico; Mr. and Mrs. C. R. Stephens of Moline, Ill., Mr. and Mrs. John West Bayne, Mrs. Edith Bayne Gaines, Mr. and Mrs. W. I. Smith, Mr. and Mrs. Gunderson of Chicago, and Mrs. Henry McMeans. Young women receiving and assisting carried white baskets filled with Killarney buds and butterfly bows of pale blue tulle. Supper was served from small tables centered with white baskets filled to overflowing with My Maryland roses.

Wedding Celebration.

Friends of Mr. and Mrs. H. C. Jensen gathered at their home, No. 1728 Westmoreland avenue, Saturday evening, in celebration of their twenty-fifth wedding anniversary. The affair was a complete surprise to honorees.

Alexandria Luncheon.

Mrs. Cora S. Brough was a luncheon hostess Friday and her guest of honor was Mrs. A. J. Bemis of Chicago. Friends were entertained at the Alexandria and the table was radiant with a mound of pink roses, and corsage bouquets of violets and roses held covers for Mrs. L. J. Hill, Mrs. Josephine Holmes, Mrs. U. W. Lachat, Mrs. Ida Week, Mrs. A. Albrecht, Mrs. Theodand Williams, Mrs. Wayland Trask, Mrs. W. M. Sibbald, Mrs. Mary D. Armstrong, Mrs. T. W. Fleshmer and Mrs. Diamond.

To Entertain.

Mrs. F. G. Carlisle of No. 1407 Fifth avenue, will have as guests Saturday members of the Los Angeles Chapter of the Chi Omega Fraternity. All visiting Chi Omegas are invited.

Guests of Brother.

Prof. and Mrs. Jesse Macy with their daughter of Grinnell, Iowa, and Mrs. William H. Harwood of Des Moines, Iowa, are visiting their brother, Judge W. W. Macy of Pasadena.

Friends Interested.

Under the auspices of the ladies of the Swedish Lutheran Church, a large and appreciative audience gathered at the Ebell Club last evening for the concert given by Miss Julia Byloff. She was accompanied by Herman Hillberg and also assisted by Mrs. Jessie Patterson and Miss Ethel Ostrander.

Annual Event.

Next Saturday evening is the date set for holding the Hotel Maryland's annual fancy dress ball. Elaborate arrangements are being made for the affair. Numbered among the guests will be all the participants of the Huntington-Maryland tennis tournament, which comes to an end on Saturday.

Auction Bridge.

A pleasant event of the week was the auction bridge party given Friday afternoon by Mrs. Phil Utter and Mrs. Leonard Snow at the Hotel Snow. The parlor was artistically decorated for the occasion with acacia boughs and bowls of calla lilies. After the game a delicious luncheon was served, and vocal selections by Mrs. George Tomlinson were enjoyed. Those present were Mrs. Frank Miller, Mrs. Samuel Ward, Mrs. Don Walters, Mrs. George Tomlinson, Mrs. James Barker, Mrs. Charles Snyder, Mrs. S. R. Snow, Mrs. Herbert Poole, Mrs. Carl Schumacher, Mrs. Harley Tyler, Mrs. William Hargis, Mrs. A. S. Glasgow, Mrs. L. J. Fairbanks, Mrs. J. M. Harvey, Miss Lou Wharton, Mrs. G. E. Horn, Mrs. C. F. Axelson, Mrs. Guy Choate and Mrs. C. H. Ward of Pasadena.

Birthday Anniversary.

Mrs. M. Erdmann of Grand avenue celebrated her seventy-first birthday anniversary Tuesday with a luncheon party of nineteen covers. The table was artistically decorated with freslas and ferns and a large birthday cake. Covers were laid for Mmes. B. Cornelius, O. Stark, L. Goeppinger, A. Brockamp, H. Spengler, H. Eminger, M. Eilers, T. Thomas, A. Sholler, E. Krebs, A. Kunzel, H. Breer, E. E. Grosser, C. Herberger, H. Gerckens, A. Gutsch, J. Smith and E. Kelsshauer. The hostess was assisted by Mmes. F. Boothe, G. Malinow and A. Pomering. Cards were enjoyed in the afternoon.

Entre Nous Party.

Miss Gertrude Pentland, No. 951 West Thirty-fourth street, opened her home Saturday afternoon to members of the Alumni chapter of Entre Nous Sorority, when they honored their new pledges, including Miss Jessie Grieve, Miss Aileen Renison, Miss Dorothy Dyar, Miss Georgiana Sellar, Miss Grace Witherell and Miss Elizabeth Snyder. The sorority flower, the jonquil, was used in decorating the home, and the refreshments as far as possible were carried out in the same motif. Dancing was the pleasure of the afternoon, and assisting Miss Pentland were Miss Edith Witherell and Miss Susan Ponder. Thirty guests enjoyed the afternoon.

Twenty-fifth Anniversary.

Entertaining with a Five Hundred party Saturday evening, Mr. and Mrs. Edwin E. Robey, No. 2266 Cambridge street, celebrated their twenty-fifth wedding anniversary. A profusion of enchantress carnations, with quantities of pink and silver tulle streamers and fluffy bows, enlivened the rooms given over to the affair, and elaborate refreshments were served. Those accepting invitations were Mr. and Mrs. H. V. Davis, Dr. and Mrs. C. A. Alderson, Dr. and Mrs. C. W. Pier, Dr. and Mrs. C. W. Becker, Mr. and Mrs. Fred Fuller, Mr. and Mrs. L. N. Cleveland, Mr. and Mrs. C. A. Posty Miss Marion Jackson, Miss Margaret Robey, and Messrs. Elmer Brown and Conrad Davis.

DEL VALLE TO SPEAK.

President R. F. Del Valle of the Board of Public Service Commissioners will be the principal speaker at the Jovian Electrical League meeting tomorrow at noon at Christophers.

Reviews.

"BLUE BIRD" HERE AGAIN.

Holder of Majestic Record May Repeat Stunt.

All New Bill Is Presented at the Orpheum.

Popular-Priced Houses in Luck, Too.

BY HENRY C. WARNACK.

Maeterlinck did a good thing when he wrote "The Blue Bird." He probably never expected to see it acted, and perhaps he never will. It is probably nobody's fault in particular, but as a play the thing is something of a cross between a Sunday-school's Christmas pantomime and a woman's-club Easter pageant.

A company of many good and bad spots opened in "The Blue Bird" at the Majestic last night.

I could not imagine it on the stage before I saw it, and I am not sure that I can do so after having seen it attempted. When it was here last year the people went wild over it. Doubtless they will again, especially since the children love it so. Really as a book it belongs to grown-ups, but as a play it is for little people. In symbolism it is food for the soul, but in action it is only a delightful fancy.

Maeterlinck makes three very good points in the text. He preaches woman's awakening and woman's rights from first to last; he shows that happiness is always to be found close at hand as far as a person has developed appreciation for it, and that before we understand how simple happiness is, and how it depends on realizing and practicing the common virtues, one generally goes through many tests which amount to a heart sickness and a long fever of the mind.

The play carries one through the temptations, vagaries and seeming dangers of many muddling fantasies before one is finally brought under the conviction of simply doing and thinking what is normal and right.

The first thing that one notices is the perfectly-sustained symbolism of the play. Maeterlinck never forgets or confuses his terms. The names of the children who are having this wonderful dream together are tone colors.

Then, the first words spoken show man's big bluff when he deals with woman. The boy asks the girl if she is awake. Of course, she is awake if she can hear him, yet he assumes the right to question her and to doubt her reply. The next thing you know he is on a bench looking out of the window and quarrels with her for being able to see nothing but the wall when she is down on the floor. Finally he gives her half an inch of the bench and tells her she has the whole thing. It is so like saying to a woman, "You can vote for a school director, as you are a taxpayer; now go ahead and run the government to smash."

When the play ends a little sick girl is suffering for humanity. The boy gives her his bird, but he advises her to treat it in a mighty human or, rather, bird-like way, telling her to feed it worms, corn and grasshoppers.

This is the delight of the play that keeps it close to the things of the earth while carrying one through the land of all illusions, of memory and the future in searching for a blue bird of happiness that will stand the test of reasoning in daylight.

The birds in the land of illusions which one enters through the palace of night all die when they are brought into the light, but when the night people take them up they are alive for them because these people still see with the eyes of night and believe in their illusions.

The little girl turns her real bird loose because she is still too weak to hold him, but the boy promises to catch him again and he will in his own way, although he will probably take his time about it as he always has done.

It would take too long to offer an explanation of each part. Besides it is something which everybody likes to do for himself. I think the company makes a mistake to have a man for the cat because the cat is inscrutable like a woman. Of course it is also treachery with its untamable spirit of unrest, but the fact remains that nobody ever knows anything about a cat. She is the sphinx. The dog is not made up very well in the cast, but he acts it beautifully, giving one a fine idea of eternal fidelity and of how faith is the last of the attributes to follow a man into those places where nothing censorial can be of any assistance as he reaches out "toward the end of being and ideal grace."

You see, in the end, one will discover that Light has the blue bird under his coat or her cloak and that Light stands off in the land of the future with a veil on her face, but right now while we listen to Bread, which is the body, and to Sugar, which is compromise, and to all of those things which seem to make up life rather than to support it, we will have to find the blue bird in the simplest sort of happiness.

In the play as it is given here this week Water has blue hair and this is very trying on a lady of light complexion. A blue stream may have brown banks. Light is a woman with brown hair, blue eyes and beautiful hands. No doubt many have suspected this before. She lacks something in motion and does not read with enough verve, but she is lovely to look at. The play is good to see for while it may have its glaring faults in production it is delightfully entertaining and the only way to get the better things staged is to go to see these offerings when they are made.

"The Blue Bird" is wonderfully worth while for children because it so ignites their imaginations, and gives them beautiful ideas of birth and life and death. What a triumph it is when the cemetery is turned into a flower garden and the little boy exclaims, "There are not dead!"

Orpheum.

With three headliners at the Orpheum this week, and all the other numbers so like headliners that it's hard to tell 'em from the joker in the pack, you may believe that there's something doing.

And there is.

Like all other schools, a school of acting is a serious affair, made up of hard-working pupils and hard-worked instructors. But a travesty turns facts into grotesque contortionists, therefore, "The School of Acting," presented by W. H. Murphy, Blanche Nichols and their company, being a farce, introduces us to some people who work hard in the interests of fun only. Being good actors, they don't seem to work, though. But what a lot of delightful fooling they give us, from Murphy as Howland Rant, and Miss Nichols as Constant Lemon, to George Rogers as Harold B. Ginner, and Lillian Palmer as Miss Angel. Yet through all his uproarious nonsense Murphy remains in his character so consistently that you carry away with you a pleasing portrait of an actor of the old school.

Eddie Leonard comes back without the disguise of cork, and you discover him to be a long, lithe fellow with an agreeable smile. And he dances as eccentrically and perfectly as ever. With him comes Mabel Russell. The two give a captivating programme of singing, dancing and joking.

Willa Holt Wakefield, the lady at the piano, is also the lady with the humorous and sentimental monologue of songs. Miss Wakefield is such a mistress of facial expression that she never has to strain for effects, but obtains them without apparent effort. She turns from gay to grave, from laughter to tears, as easily as you flip over a penny.

The case of Leo Carrillo is very different. Apparently he has no streak of sentiment in him. He bubbles over with fun, sparkles and effervesces, enjoying his jokes quite as much as do his auditors. He is as versatile as he is funny, imitating a beginner trying out his Ford machine as naturally as he impersonates the loquacious chink and the bombastic dago.

A well-acted drama of life in New York "police circles" is "The Double Cross," an adaptation of one of Will Irwin's short stories. It has to do with the undoing of a venal plain clothesman, and all the characters are men, one being the plain clothesman, another a police commissioner, the other two Burns detectives. It's a little thriller, for all the actors in it are good—Gerald Harcourt, Frederick Waelder, E. B. Eddy and Fred Maxwell.

J. Burlington Rigg has a baritone voice of much beauty and excellent training. He sings a number of Scotch songs, some martial, some tender, and does it with modesty and artistry—even though his kilts expose his bare knees.

Coleman gives us dogs and cats that work together most harmoniously in a number of difficult stunts—difficult for canines and felines, impossible for men.

Electricity, properly harnessed and held in leash, may be induced to perform vaudeville stunts, as Dr. Carl Herman amply demonstrates. He makes the circumambient air crackle and whizz in a menacing way, and offers us science mixed with fun, the fun being provided by a number of young men "from the audience."

Pantages.

The lurid title of "Vice" announces the playlet of the week at Pantages Theater.

"Vice," which was written by William J. Jossey, and which is based on the newspaper reports of the Vice Commission of the State of Illinois, is a picture—or what claims to be such—of a phase of the underworld that has come to light the day after a notorious house has been "pinched." We see all the inmates of that house, its madam, one of those male monsters called euphoniously a cadet, grafting politicians and policemen, and finally we see three members of the commission, before whom the inmates of the house have been brought for the investigation of the so-called white slave traffic.

The girls are told to give the various reasons of their downfall, which they proceed to do, one after the other. It is all very unsavory and unpleasant, and sordid, and the wherefore of the nondescript playlet, "Vice," is not made very apparent—except, perhaps, that it was written because its author knew it would appeal to the prurient curiosity which exists in all of us.

As a picture of life—any sort of life—"Vice" is not convincing, as a bit of dramatic art it is cheap and absurd. All the situations hinge on coincidences — all the pathos is dragged in by the heels. Every commissioner resigns his position—one because his firm was accused of hiring saleswomen at less than living wages, one because he discovers his daughter among the arrested girls, and one because his own brother had betrayed another of the girls. Was ever a play more preposterous than this? But, of course, it was intended to be only a tract—to attract.

Little Hip is an elephant and Napoleon the Great is his running mate. These two intelligent animals are well trained, doing some remarkably clever stunts together—such as tossing the medicine ball, playing at ninepins, eating and drinking in a restaurant, and so on. They are the best of friends, and Hip doesn't mind at all the teasing tricks of Napoleon.

An amusing skit, "A Horse on Hogan," is presented by Walter Leroy and Emily Lytton. Leroy, as Hogan, gives us a perfect Irish characterization—genial, kindly, humorous, and always the perfect gentleman. The horse on Hogan—but it would not be right to divulge it. Suffice it to say that a wide gulf of misunderstanding yawns between him and the lady.

The three Jahns, European athletes in red tights, do some clever tricks in balancing; Rice and Franklin, a man and a maid, patter in a skit, called "Won by Ten;" the Sylfonos, boy and girl, play breezily on xylophones, and the moving pictures bring us through the zoological gardens—presumably those of London.

Hippodrome.

A show boasting ten varieties of pep opened at the Hippodrome yesterday. The Seven Sicilians, accordion players, are a melodious hit, playing classic and popular selections without fuss, and are a strong contender for first honors, while the Light Opera Four in "The Bohemian Girl," which they do on full stage instead of before the first curtain, make a ten-strike.

Johnson & Wells are back again, and the two blackface song and dance artists are in on first money. The act has a snap and dash to it which baffles description and is one of the sort that earns insistent demands for more.

Bohn & Wilhelm, late with the Anna Held show, open the bill with a capital hand-balancing number which serves to introduce some really remarkable feats, and Bonnie Leonard, billed as the Australian character comedienne, wins popularity after a doubtful start, her "At the Play" being a decided success.

Charles King, Virginia Thornton and company in "When Love Is Young," score heavily, the playlet being out of the ordinary and more than ordinarily interesting, while Art Boden and company in "Arizona Days," with its broncho-busting, lassooing stunts, and plainsman harmony, winds up a bill which is well worth while, to say the least.

Not the least interesting feature of the bill are motion pictures of the Vanderbilt and Grand Prix races. They are excellent, both mechanically and in the scenes they depict, showing all the famous drivers, the fastest laps and the skids on death curve.

Republic.

Last week we saw Florence Stone at the Republic in "The Holy City" as the Mary Magdalene of Biblical times; this week the beautiful and talented emotional star is seen as a Magdalene of modern times in "The Chameleon," a daring one-act playlet presenting all angles of the eternal triangle.

Without doubt "The Chameleon" is one of the strongest and punchiest vaudeville playlets ever seen in Los Angeles. It is endowed with a terrific climax, following close upon situation after situation full of gripping interest. The climax comes where Florence Stone, as the fickle wife with the chameleon character and temperament, has decided to give up her lover, and goes out for one last, longing look at the bright white lights. She is dashing along at high speed in the big red automobile of her lover, when an unknown man is struck down near their home. They dash into the house. A doctor follows, asking if he can bring in the stricken man; they agree. He is brought in, mortally injured. She is telephoning the emergency hospital when the doctor says, "make it the morgue." One look she takes at the man. Her husband. And there you are. You can feel the terrific silence that follows her anguished shriek as the curtain goes down.

Miss Stone shows rare emotional acting in the part, and her support leaves nothing to be desired. She is repentant and gay; she is frank and yet deceptive; she is grasping and generous. She makes the part of the erring wife a veritable classic characterization.

Unique.

MOST FAMOUS COLORATURA.

MARVELOUS VOICE OF TETRAZZINI RINGS CLEAR AND TRUE.

Numerous Well-Selected Encores Bring Out Finest Shading—Rafael Diaz, Tenor, Assisted; Yves Nat Ably Accompanied and Played Interesting Solos.

BY HECTOR ALLIOT.

In due grand-opera form, Tetrazzini acknowledged with bows and hands crossed over her heart the enthusiastic reception that greeted her at the Auditorium last evening.

It is not everybody who enjoys the florid style of the coloratura soprano voice. It constitutes a special class of vocal expression, which is governed by an uncommon physical development of the vocal chords. Coloratura sopranos are rare; few outside of Tetrazzini possess the full range of that voice without a break.

This wonderful songbird has been popular for several seasons and her voice has remained of an extraordinary clarity, sonority with an organ timbre.

After last night's concert there is no doubt remaining that Luisa Tetrazzini is the matchless coloratura soprano singing anywhere today.

Curiously enough, it was not in the numbers of her printed programme—the aria from "Pescatori di Perle," even in "Semiramide," however beautifully sung though it was—that she showed her full, even, clear, perfectly trained vocal power.

It was not in De Koven's "Serenade" or Brahms's "Serenade" that Tetrazzini appeared to great advantage.

In the very liberal encores, however, anyone appreciative of coloratura singing could not help acknowledging the absolute supremacy of the singer's unique voice.

"Pastorale" (by Veracini) "Swallows," the lovely "Solvei's Song" of Grieg, and especially "Voi che Sapete," a very difficult song, seldom attempted with success by others, were given with such ease and absolute surety of tone that with the trying "Somewhere a Voice Is Calling," of Tate, for good measure "Polonaise" from "Mignon" was last and one of the best numbers, most popular with the audience, the answer to continued applause Tetrazzini sang as a farewell "The Last Rose of Summer."

Instead of resting between appearances la Signora was singing to the tune of Yves Nat's pianoforte solo and complaining to me in three languages that Titta Ruffo, the baritone who appeared with her in concert, was the "greatest, mas magnifico parbleu" of tone that the world has yet produced. I am sworn to write to Dean Titta that I share her opinion, after hearing the first note of the famous baritone who is creating such a sensation.

The beauty of Tetrazzini's voice is that it is a natural, easy vocal possession. At no time is there an effort visible or indicated; she sings like no one else would talk, but she does it in typical and at present unique coloratura style.

Rafael Diaz, a Spaniard, born in Texas, assisted; he is a light lyric tenor with a Castilian tremolo. He sang creditably an aria from "Serenade," "Persian Serenade," "Canzone" and "Heimliche Aufforderung."

Yves Nat, pianist, accompanied the programme very adequately and played also six solos of more than ordinary interest. His two Schumann selections—"Why," and notably "Romance"—were heartily applauded.

Theatres—Amusements—Entertainments

REPUBLIC THEATER— It's a Sensation
BERT LEVEY'S
Main, Between 3rd and 4th.
Follow the crowds to see the famous emotional dramatic star,
10c 15c 20c Florence Stone 10c 15c 20c
IN THE DARING PLAYLET OF THE ETERNAL SEX TRIANGLE, WITH THE TERRIFIC, OVERWHELMING CLIMAX. "THE CHAMELEON"
7 Other Feature Acts 7
MATS. DAILY 1:30-3. MATS. DAILY 1:30-3:15. COME EARLY.

ORPHEUM THEATER— The Standard of Vaudeville
AMERICA'S FINEST THEATER ABSOLUTELY FIREPROOF. BROADWAY, bet. SIXTH & SEVENTH PHONES: HOME 10477—MAIN 977
W. H. MURPHY & BLANCHE NICHOLS "The School of Acting"
EDDIE LEONARD & MABEL RUSSELL "The Minstrels"
WILLA HOLT WAKEFIELD "Lady and Piano"
LEO CARRILLO Dialect Stories
DR. CARL HERMAN Electrical Wizard
"THE DOUBLE CROSS" Comedy Melodrama
J. BURLINGTON RIGG, Scotch Baritone.
GOLEMAN'S EUROPEAN NOVELTY Domesticated Animals.
Orpheum Symphony Concerts 2 to 5 p.m., Every Night at 8, 10-25-50-75c. Boxes $1; Mat. at 2 DAILY, 10-25-50c. Boxes 75c. Saturday and Sunday Matinees, Night Prices.

TALLY'S BROADWAY THEATER— 833 S. Bdwy.
ALL THIS WEEK
An Exciting Four-Act Motion Picture
CYRIL SCOTT IN "THE DAY OF DAYS"
Pipe Organ and Orchestra
Shows at 12:00, 1:30, 3:00, 4:30, 6:00, 7:30, and 9:00.
PRICES—10 and 20 cents; Loges 30c.

WOODLEY THEATER—838 Bdwy. Bet. 8th & 9th
SIXTH SERIES HERE TODAY OUR MUTUAL GIRL MOST POPULAR AND INTERESTING
TWO-REEL K-B. DRAMA "North of 53°" A GREAT PLAY IN SNOW AND ICE
THE LATEST KEYSTONE COMEDY AND OTHER MUTUAL FEATURES AND FAVORITES.
UNEQUALED MUSIC ON THE MAMMOTH PIPE ORGAN BY MR. GARRATT

THE AUDITORIUM— Tuesday, March 3rd, 8:00 P.M.
HERBERT BOOTH and MRS. BOOTH-CLIBBORN
IN THEIR GREAT ILLUSTRATED LECTURE
"ECCE HOMO!—ECCE DEUS!
200 EXQUISITELY COLORED SLIDES
Orchestra, 25 cents. Balconies and Gallery, 10 cents—any seat. Tickets on sale at the Church, Fowler Bros., 747 S. Broadway, and at the Auditorium Box office, Tues.

LITTLE THEATER— South Figueroa, near Pico. Phones: Home 26711; Broadway 7732.
SECOND AND LAST WEEK OF JAMES MONTGOMERY'S NEW AMERICAN COMEDY.
COME HOME, SMITH
ONE DOLLAR FOR ALL SEATS FOR ALL PERFORMANCES. MATINEES THURSDAY AND SATURDAY.

MASON OPERA HOUSE— A TRIUMPH!
Broadway, Bet. 1st and 2nd.
Klaw & Erlanger Present the Great Play,
Last Five Nights. Last Pop. Mat. Tomorrow
MILESTONES
Nights and Sat. Mats., 50c to $2; Wed. Mat., 50c to $1.50.
LAST SAT. MAT. NEXT WEEK—HENRIETTA CROSMAN—SEATS THURS.

Theatres—Amusements—Entertainments

MOROSCO THEATER— Broadway, bet. Seventh and Eighth
RETURN ENGAGEMENT BEGINS THURSDAY NIGHT
Of America's most popular musical comedy stars and vaudeville and travesty
WM. ROCK AND MAUDE FULTON
With their great company of 70 singing and dancing comedians, including Al Will Philbrick, Kitty Doner, Oscar Ragland, Mary Ambrose, Fred Santley, a score of others in the new edition of the record-smashing music, fun and girl
"THE CANDY SHOP"
RETURN ENGAGEMENT POSITIVELY LIMITED TO SIXTEEN PERFORMANCES
SEATS ARE NOW ON SALE
POPULAR PRICES: Nights, 25c, 50c, 75c and $1. Matinees, 25c, 50c and 75c

MOROSCO'S BURBANK THEATER— Main, bet. Third and Fourth
Farewell Week—Last 7 Times
KITTY GORDON with CHARLOTTE GREENWOOD and SYDNEY GRANT and entire New York and Boston cast in the new comedy with music.
PRETTY MRS. SMITH
WITH MOROSCO'S CALIFORNIA DOUBLE QUARTET
PRICES FOR THIS ENGAGEMENT ONLY: NIGHTS, 25c, 50c, 75c and $1. MATINEES, 25c, 50c and 75c.
Next Attraction: Beginning next Sunday afternoon, first production on any stage of "RITA'S ROMANCE," with Selma Paley and a great cast of principals.

HAMBURGER'S MAJESTIC THEATER— Broadway, bet. Seventh and Eighth
THIS WEEK ONLY—FAREWELL VISIT
MATINEES TOMORROW AND SATURDAY
MAETERLINCK'S MASTERPIECE
"THE BLUE BIRD"
Exactly as Presented to Capacity Audiences at the Majestic Theater, Los Angeles. Same Superb Production, Wonderful Cast of 100 and Special De Luxe Scenery.
Prices: Nights and Matinees: Orchestra, $2, Balcony 75c, $1, $1.50, Gallery

EMPRESS THEATER— SPRING STREET, NEAR FOURTH. SULLIVAN & CONSIDINE VAUDEVILLE
The Biggest and Best Vaudeville Bill of the Year
The Big Fun Show A DAY AT THE CIRCUS Real Circus on the Stage
Other Big Features 10, 20 and 30 Cents
The Brainstorm Comedy JOE WHITEHEAD "Jovial Joe" Artistic Equestrian Foolishness
Matinee Every Day at 2:30 and two great big shows every night at 7:30 and 9:15

THE AUDITORIUM— "THEATER BEAUTIFUL."
Sixth Public Rehearsal and Concert.
LOS ANGELES SYMPHONY ORCHESTRA
(Seventeenth Consecutive Season)
Adolf Tandler, director; Sigmund Beel, concert master.
First American Presentation of Tandler Symphony in A Minor.
Friday Afternoon, March 6—3 o'clock; 25 cents to $1.50.
Saturday Evening, March 7—8:15 o'clock; 25 cents to $2.00.
Seats Now Selling Auditorium Box Office.
J. T. Fitzgerald, Chairman Management Committee, Executive Office 947 S. Broadway.

MAIN STREET, Between 3rd and 4th—
HIPPODROME EVERY SEAT 10 And There Are 3000
SEVEN SICILIAN ACCORDEONISTS.
9—OTHER TREMENDOUS FEATURES—9
Matinee DAILY at 2:30. Nights, Continuous 6 to 11 p.m.

PANTAGES— SHOWS AT 2:30, 7:10, 9:00. 10c, 20c, 30c.
"VICE"
LITTLE HIP & NAPOLEON The Tiny Elephant and the "Chimp" Comedian.
A Gripping Story of Scarlet Slaves of Sin

MILLER'S THEATER— JUNCTION OF NINTH AND MAIN
All This Week. Through Fire to Fortune Another Part Latest Mastergram

CLUNE'S BROADWAY THEATER—Now Showing
THE PARASITES "A picture with a real Big Situations." Don't miss this great
A two-reel Pathe of unusual interest—and a big new bill of first run

WEIRD SIGHTS AT CAWSTON OSTRICH FARM
South Pasadena—see birds that kick like mules; run like Dan Patch; eat oranges whole—and lay eggs as big as cannabas! Round trip including admission, 25c. South Pasadena cars on Main street. Tickets at Pantages or at Cawston's, 123 Broadway.

The Theaters.

Magdalena
Chameleon,"
resenting all
gle.
ameleon" is
punchiest
een in Los
with a ter-
e upon sit-
of gripping
nes, where
e wife with
d tempera-
up her lov-
st, longing
ights. She
eed in the
lover, when
down near
the house,
e can bring
agree. He
jured. She
ncy hospital
ake it the
kes at the
there you
rrific silence
shriek as

emotional
er support
ed. She is
frank and
aping and
part of the
asic char-

TURA.

TETRAZ-
D TRUE.

Encores
—Rafael
Yves Nat
Played

OT.
Tetrazzini
and hands
e enthusi-
her at the

enjoys the
ra soprano
cial class of
overned by

an uncommon physical development of the vocal chords. Coloratura sopranos are rare; few outside of Tetrazzini possess the full range of that voice without a break.

This wonderful songbird has been popular for several seasons and her voice has remained of an extraordinary clarity, sonority with an exquisite timbre.

After last night's concert there is no doubt remaining that Luisa Tetrazzini is the matchless coloratura soprano singing anywhere today.

Curiously enough, it was not in the numbers of her printed programme—arias from "Pescatori di Perle," even in "Semiramide," beautifully sung though it was—that the singer showed her full, even, clear, perfectly trained vocal power.

It was not in De Koven's "Rhapsodie" or Brahms's "Serenata" that Tetrazzini appeared to greatest advantage.

In the very liberal encores, however, anyone appreciative of coloratura singing could not help acknowledging the absolute supremacy of the artist's unique voice.

"Pastorale" (by Veracini,) Cowen's "Swallows," the lovely "Solvei's Lied" of Grieg, and especially Mascagni's "Voi che Sapete," a very difficult song, seldom attempted with success by others, were given with great ease and absolute surety of tone, while with the trying "Somewhere a Voice is Calling," of Tate, for good measure, "Polonaise" from "Mignon" was the last and one of the best numbers, and most popular with the audience. In answer to continued applause Tetrazzini sang as a farewell "The Last Rose of Summer."

Instead of resting between appearances la Signora was singing to the tune of Yves Nat's piano solo and explaining to me in three languages that Titta Ruffo, the baritone, who appeared with her in concert, is the "greatest, mas magnifico parfait" baritone that the world has yet produced. I am sworn to write to Dona Lola that I share her opinion, after I hear the first note of the famous baritone, who is creating such a sensation.

The beauty of Tetrazzini's voice is that it is a natural, easy vocal expression. At no time is there an effort visible or indicated; she sings like anyone else would talk, but she does it in typical and at present unique coloratura style.

Rafael Diaz, a Spaniard, born in Texas, assisted; he is a light lyric tenor with a Castilian tremolo. He sang creditably an aria from "Herodiade," "Persian Serenade," "Ukrainian Canzone" and "Heimliche Aufforderung."

Yves Nat, pianist, accompanied in programme very adequately and gave also six solos of more than ordinary interest. His two Schumann selections—"Why," and notably "Hallucination"—were heartily applauded.

Amusements—Entertainments

ATER— Broadway, between Seventh and Eighth S.
N ENGAGEMENT BEGINS
THURSDAY NIGHT
musical comedy stars and vaudeville and travesty artists
MAUDE
KANDFULTON
of 70 singing and dancing comedians, including Al Shean, Oscar Ragland, Mary Ambrose, Fred Santley, and a edition of the record-smashing music, fun and girl show
CANDY SHOP"
POSITIVELY LIMITED TO SIXTEEN PERFORMANCES
RE NOW ON SALE
Nights, 25c, 50c, 75c and $1. Matinees, 25c, 50c and 75c
URBANK THEATER— Matr., Thurs. and Sun.
ll Week—Last 7 Times
CHARLOTTE GREEN- and SIDNEY
ND and entire New
NT and Boston cast in the
comedy with music.
PRETTY
MRS. SMITH
COS CALIFORNIA DOUBLE QUARTET
EMENT ONLY: NIGHTS, 25c, 50c, 75c and $1.
next Sunday afternoon, first production on any stage of
th Selma Paley and a great cast of principals.
MAJESTIC THEATER— Broadway Near 9th
N WEEK ONLY—FAREWELL VISIT
RES TOMORROW AND SATURDAY
AETERLINCK'S MASTERPIECE
BLUE BIRD"
pacity Audiences at the Majestic Theater, Los Angeles
n, Wonderful Cast of 100 and Special De Busy Scenery
es: Orchestra, $2, Balcony 75c, $1, $1.50, Gallery 50c
ATER— SPRING STREET, NEAR FOURTH. SULLIVAN & CONSIDINE VAUDEVILLE
nd Best Vaudeville Bill of the Year
Other Big Features 10, 20 and 30 Cents
The Brainstorm Comedy
JOE WHITEHEAD
"Jovial Joe"
Artistic Expression of Foolishness
nd two great big shows every night at 7:30 and 9:15
UM— "THEATER BEAUTIFUL" FIFTH ST. NEAR OLIVE
th Public Rehearsal and Concert.
ES SYMPHONY ORCHESTRA
(Seventeenth Consecutive Season)
director; Sigmund Beel, concert master.
esentation of Vandler Symphony in A Minor.
on, March 6—4 o'clock; 25 cents to $1.50.
s, March 7—8:15 o'clock; 35 cents to $2.00.
ow Selling Auditorium Box Office.
nagement Committee, Executive Office 947 S. Broadway
Between 3rd and 4th—
DROME EVERY SEAT And There Are 3000 10c
SEVEN SICILIAN ACCORDEONISTS.
—OTHER TREMENDOUS FEATURES—9
DAILY at 2:30. Nights, Continuous 6 to 11 p.m.
66 VICE 99
The Tiny Elephant the "Chimp" Comedian.
A Gripping Story of the Scarlet Slaves of Sin
ATER— JUNCTION SPRING NINTH AND MAIN
ugh Fire to Fortune Another Fine Part Lubin Masterpiece
WAY THEATER—Now Showing
RASITES "A picture with a real Big Situations —Real Don't miss this great unusual interest—and a big new bill of first runs.
AT CAWSTON OSTRICH FARM
rds that kick like mules; run like Dan Patch; eggs as big as canabas! Round trip tickets on Main street. Tickets at P. E.

IN THE FIELD OF SPORTS

The Los Angeles Times

XXXIIIRD YEAR. TUESDAY, MARCH 3, 1914. 4 PAGES. PART III.

MOTOR CAR DEALERS ASSOCIATION DIRECTORY

APPERSON JACKRABBIT — Leon T. Shettler Co., 151 West Pico St. Main 7034, Home 10167.

BEARDSLEY ELECTRIC — Beardsley Electric Co., 1250-1260 West Seventh St. Home Phone 53018. Pac. Wil. 788.

BUICK — HOWARD AUTO CO., 1323 S. Flower St. Home 60009, Main 9040.

DETROIT ELECTRICS — California Electric Garage Co., 676 Alvarado St. Phones: 60309, Wilshire 857.

FRANKLIN AND R. & L. ELECTRICS—R. C. Hamlin, 1040-44 S. Flower. M. 7877, Home 60249

HUDSON — Harold L. Arnold, 1118 to 1128 S. Olive St. Sunset Bdwy. 231; Home A4734.

HUPMOBILE — MITCHELL — Greer-Robbins Co., Twelfth and Flower Sts. Bdwy. 5410, A1187.

JACKSON — Chas. H. Thompson, 1204-1206 S. Olive St. F6390, Bdwy. 1947.

KISSELKAR—Pacific KisselKar Branch, 1001 S. Olive St. Bdwy. 2963—10457.

LOZIER—WOODS ELECTRIC—Bekins-Speers Motor Co., Pico at Figueroa St. 60634; Bdwy. 90.

NATIONAL—Earle Y. Boothe, 1355 South Flower Street. Main 5347, 60593.

OAKLAND CARS, STANDARD TRUCKS—Hawley, King & Co., 1027-33 S. Olive St. Home 60361; Bdwy. 1823.

OVERLAND—J. W. Leavitt & Co., 1235 South Olive St. Main 4831; 60537.

PIERCE-ARROW — W. E. Bush, 1701-1711 S. Grand Ave. Home 60295, Main 2257.

POPE-HARTFORD and KING. Wm. R. Ruess, Cor. Tenth and Olive Sts. Main 7278, Home 60173.

PREMIER—Premier Motor Car Co., 1127 South Olive St. Main 679, F2664.

REGAL—Big Four Automobile Co., 1047-1049 So. Olive St. Home F2533, Sunset Bdwy. 952.

UNIVERSAL TRUCK — Eastern Motor Co., 825-827 South Olive. F2965, Main 2965.

Franklin

A Light Car Is the Only Car to Buy

Tires and gasoline for a heavy car cost too much. Easy riding and driving can come only from a light car. The FRANKLIN SIX-THIRTY weighs only 2725 pounds and is absolutely the lightest six built. Think what this means to you in up-keep and investigate this car.

Touring or Roadster, $2450

R. C. HAMLIN

30249 1040-44 SOUTH FLOWER ST. Main 7877

HUDSON LIGHT SIX-"40" $1900 L.A.

Harold L. Arnold

1123-1129 S. OLIVE

30 Years of Integrity" MULLEN & BLUETT CLOTHING CO. BROADWAY at SIXTH

$10 WATCHES Montgomery Bros., Jewelers. 4th & Broadway.

Veteran.

JOHN D. ROSS SENIOR CHAMP.

Captures Golf Tourney at Annandale.

Club Championship Starts Today.

Armstrong, Mears and Jevne Favorites.

BY ALMA WHITAKER.

The senior golf tournament at the Annandale Country Club yesterday was won by John D. Ross with a net score of 76 on fourteen handicap.

Mr. Ross is a delightful young man of 72, who thoroughly enjoys life and has not the slightest intention of growing up. He hails from Chicago, but he spends his winters with us in California, which is quite sufficient to account for his perennial youthfulness.

This tournament was exclusively for gentlemen who could boast fifty years or more and there were twenty entries. That is one of the real charms of golf for it has all the advantages and eclat of a strenuous outdoor sport—a game that calls for endurance and skill, but not in a sufficiently skittish form to bar mellowed maturity. It is one of the few games that give ample exercise coupled with dignity—in short a man of years and wisdom can play it, enjoy it, excel at it without loss of status.

All the same, four popular seniors hesitated to hand in their scores—W. K. Jewett, H. Jevne, E. H. Lockwood and Peter Janss, nice retiring natures.

Dr. West Hughes won second place with 87-7-80, and Julius A. Brown, who is largely known to fame as the man who encourages other golfers with princely donations of trophies, came third with 90-5-85.

I. L. Merrill made a net 84 on 9 handicap, C. L. Brown a net 85 on 14 handicap, and George H. Bentley 85 on 12 handicap.

George E. Day with 100-18-82 made an excellent round, as did W. A. Valiter with 95-14-81. J. H. Warner and O. B. Carter each had a net 89 on 12 handicap, E. R. Roberts made 91 on 18 handicap, P. S. Auten 93 on 18 handicap and J. F. Taylor 92 on 18 handicap.

Considering that 110 was the highest gross score made by any of the gallant seniors I think they are all to be heartily congratulated. Many an exceedingly self-confident young thing in the masterful thirties, clad in full golf regalia and sumptious arrogance, did worse than that at a very recent tournament, but we won't rub it in.

TODAY'S CHAMPIONSHIP.

The club championship at the Annandale Country Club opens today with a 36-hole qualifying round. Nathan P. Mears holds the title, having won it from Armstrong in a sensational final match last year when Armstrong was at the top of his glory.

E. S. Armstrong was out at Annandale best part of yesterday, for although he is now chiefly Midwick he has by no means abandoned his former club. Since A. A. French's defeat of him on the Midwick course on Sunday, it would appear that that gentleman is in his best form. The trouble with Mr. French is that he can if he will, but he so often doesn't.

There was a recent argument on "form" generally and French secured all the votes for grace and style. He has the easiest, most graceful style of all the golfers and takes his shots apparently without effort—but he's a most unsatisfactory person to bet on.

SAN DIEGO TO START BOXING.

Twenty-round fights may soon be seen in San Diego. A number of southern fans, headed by Joe McMann, are going to stage some exhibitions by Clabby, Rivers and other stars March 9 in preparation for the start of a new club. Joe Levy is expected to be the matchmaker of the new organization.

It would seem that he hasn't quite lived down his red hair after all.

The men who receive all the backing are Armstrong and Jevne, particularly the former, because of his indomitable pluck, his unquenchable persistence. No matter what adverse disadvantages beset him he still fights complacently on, where the average player would lose courage and let his determination ooze out through his finger tips. E. H. Bagby drew a sublime picture of "a little thin chap like Armstrong playing gallantly against a great fellow like Macbeth, struggling heroically on, hole after hole, stroke after stroke, with all the odds against him," until I felt so sorry for Armstrong that I nearly cried.

But in the meantime it is Nate Mears who holds the championship and Nate Mears who means to keep it. He beat Robert Hunter on Sunday and feels comfortably confident. Not so tall, so graceful or so temperamental as French, nor so small, so dogged, so persistent as Armstrong, yet he combines something of either player and is a nice-looking, good-tempered young man into the bargain.

These will be the three chief factors in the championship meeting today, but other players who may be expected to do well are young Carlton Wright, Mr. Brem, Mr. Jewett, R. C. Garts, E. N. Wright, and, of course, Michael McLaughlin, who has already been runner-up for the event the same year that he won the invitation tournament and several other desirable trophies.

GAMES IN MORLEY BILLIARD JOUST.

Lacy leads all competitors in Morley's amateur handicap three-cushion tournament, with three games won, and none lost. Other players stand as follows:

Bayne, won 2, lost 0; Bisaillon, won 3, lost 2; Lee, won 2, lost 2; Gould, won 1, lost 1; Waite, won 0, lost 2; Condon (withdrawn) won 1, lost 2; Schiff (withdrawn) won 0, lost 2.

Bayne and Gould are matched for tonight, Lacy and Lee tomorrow evening, and Bisaillon and Waite for Thursday night.

PACKY SUSPENDED.

[BY A. P. NIGHT WIRE.]

MILWAUKEE (Mis.) March 2.—The Wisconsin Boxing Commission today decided not to alter its previous decision suspending Packy McFarland of Chicago for six months for his failure to put sufficient effort into his fight with Jack Britton in December.

A big week in sports.

Baseball in which the White Sox, Venice, University of California and Occidental College nines will take part, starts Thursday. Tennis at the Hotel Huntington, commencing Thursday, and polo all week at Coronado.

Outdoor Athletics Commence.

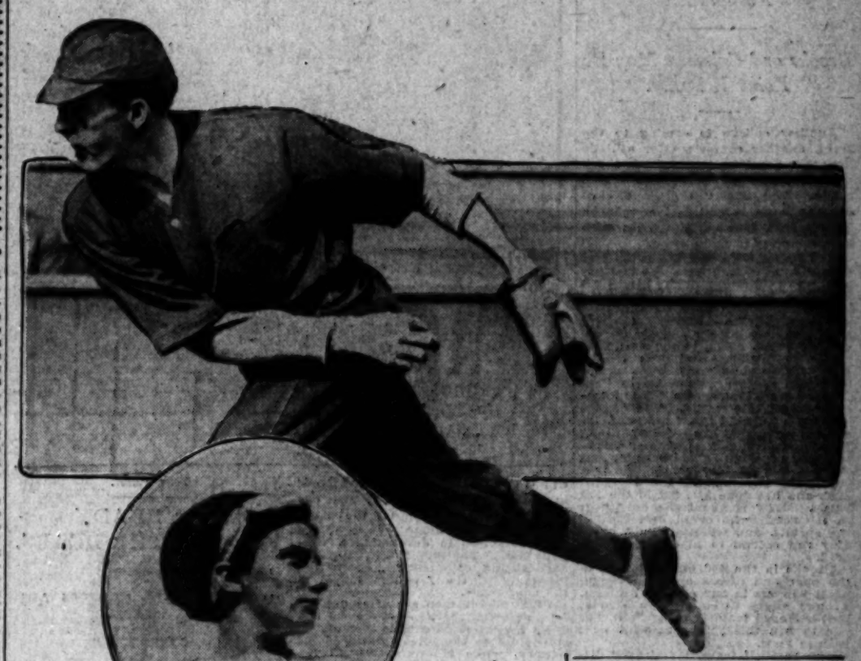

Close Game.

ARMY POLOISTS BEAT RIVERSIDE.

GAME IS FEATURED BY CLOSE PLAY THROUGHOUT.

Cavalry Team Wins in the Last Two Chuckhurs by Main Strength After Riverside Had Slid Into the Lead in the Fifth—Coronado and Midwick Today.

[BY DIRECT WIRE—EXCLUSIVE DISPATCH.]

SAN DIEGO, March 2.—The Ninth United States Cavalry and Riverside polo teams furnished a game of rare entertainment at the Coronado Country Club in the second match of the tournament for the California challenge trophy today, the army winning in the last two chuckhurs with a score of 6½ to 4 2-4.

There were occasional flashes of smart polo play, but the interest was held chiefly by the closeness of the score and the vigor with which the teams sought the lead. Riverside had the advantage, perhaps, because of a long preliminary season, but the army officers, hard as nails from their government diet and daily routine, and bronzed by the Arizona sun, were absolutely tireless and very anxious to win.

Lieut. Engel, captain of the cavalry team, proved the mainstay of his four, and directed the attack with commands, given only to be obeyed. Frank Hudson showed a deal of his old-time form and featured the finest plays of the game. Pattee also flashed when he rode out his top pony, the fastest on the field.

The hitting was mainly in a general direction, rather than passing, and many long distance shots resulted. The army opened the fray with two goals in the first chuckhur, Riverside tied it in the second. The army took the lead with one in the third and added one while Riverside lost a quarter by a safety in the fourth.

In the fifth, Riverside came up stoutly and ran through three goals, taking the lead. The army scored in the sixth and seventh, regaining the lead, and added an extra one in the eighth, losing one-half point when Burr crossed Hudson in a forbidden manner.

The score—Riverside, goals: Redmayne, 2; Pattee, 2; Hudson, 1; penalty, Hudson; safety. Net score, 4 2-4.

Ninth Cavalry—Goals: Holderness, 2; Winfree, 1; Engel, 3; Burr, 1; penalty, Burr, foul. Net score, 6½.

Referee—Capt. G. Cookson.

Midwick and Coronado will play tomorrow.

FROM THE BASEBALL WAR.

Very Well.

FEDERALS DON'T WANT HAL CHASE.

GILMORE IS EMPHATIC ON THE MATTER.

Fielder Jones Is to Manage the Brooklyn Federals if Plans Do Not Miscarry—Tom Seaton Will Pitch for the Chicago Federals—Other News.

[BY DIRECT WIRE—EXCLUSIVE DISPATCH.]

CHICAGO BUREAU OF THE TIMES, March 2.—That Tom Seaton will twirl for the Chicago Federal League this year, that Hal Chase is not wanted by the new organization at any price, that the names of the players on the eight clubs will be given out after the world tourists land in New York Thursday, that work will be started on the local park Wednesday, and that Fielder Jones is wanted to manage the Brooklyn club, were the statements handed out by President Gilmore and Charles Weeghman today. Also it was announced that a millionaire Pittsburgh man had taken over the club in that city and would run things from now on. Henry C. Frick is thought to be the man.

Further, the officials of the new league late tonight were awaiting an answer from Christy Mathewson, either accepting or turning down an offer of $65,000 for a three years' contract.

"Speaking of Hal Chase, who had offered to join the new league for a $10,000 salary, and $10,000 advance, Gilmore said that he did not want the Sox player, and had wired Chase to that effect.

As to Fielder Jones, Gilmore said that R. B. Ward, the Brooklyn owner, was ready to pay a large figure for the services of the former White Sox manager. Jones will be offered the Brooklyn berth, and it may be that he will be allowed to name his own terms.

Fixes It.

MATTY SCORNS THE FEDERALS.

SIGNS UP WITH THE GIANTS IN SPITE OF OFFER.

President Gilmore Makes the Marvelous Heaver a Huge Offer for Three-Year Contract, but Big Six Turns It Down and Says There Is Nothing More to Be Said.

[BY A. P. NIGHT WIRE.]

MARLIN (Tex.) March 2.—Christy Mathewson today signed with the New York National League team, executing his contract with President Hempstead of the New York club.

Mathewson said he had received the Federal League offer of $65,000 for three years, $15,000 of this sum to be paid in advance. When asked whether there was still a possibility that he would consider a Federal League offer, Mathewson replied, "No, none. I have signed with the Giants. Furthermore, the announcement of the Federal League that they will not try to get players who already have signed closes the matter."

Mathewson said he did not feel at liberty to make public the terms of the contract which he signed with the New York Nationals. His manner in discussing the Federal League offer seemed to indicate that he had severed negotiations with that organization. He seemed more eager for information about the big snowstorm in New York than for discussion about baseball.

President Hempstead of the Giants declined to make public the terms of the contract with Mathewson.

CHANCE SATISFIED.

[BY A. P. NIGHT WIRE.]

HOUSTON (Tex.) March 2.—The New York American League baseball players, under the direction of Frank Chance, manager, began spring training here today. Chance said he was satisfied with the preliminary outlook for a good team this season.

By Telegraph.

AD WOLGAST IS VERY DEFIANT.

SAYS THAT RITCHIE IS IN FOR SOME TROUBLE.

Statement of the Champion that He Will Knock the Dutchman Out Is Too Much and Ad Replies that if Willie Stands Up and Fights He Will Have a Busy Time of It.

[BY DIRECT WIRE—EXCLUSIVE DISPATCH.]

MILWAUKEE, March 2.—"Ritchie is talking through his hat. He could not knock me out in a thousand years, and if he says he will stop me in our bout at the Auditorium, he is having a fine young dream."

Willie Ritchie's statement made in Chicago Sunday night that he would stop the Cadillac Dutchman when they hook up here on March 12 brought a wild roar from Wolgast on Monday. Ad arrived in town to start training, but before he began work, delivered himself of the above.

"Ritchie says he will stand up and fight me, eh?" continued the Dutchman. "I want him to fight, and if he will do as he says, he will have the busiest minute he ever had before I get through with him. I am feeling fine, and it won't take more than a week to put me in fine fettle. I weigh about 138 pounds now, but as the weight is to be 135 at 5 o'clock, I will not have to worry over that angle of the thing. Ritchie will outweigh me several pounds, in fact, but I don't care. I can whale him if he weighs a ton."

Competition.

NEW COLLEGE ENTERS FIELD.

L. A. Junior College Will Start Athletics.

Clemmer Johnson Among the Possibilities.

Brooks and Coleman May Be Point Winners.

Another college is coming to the front, another contestant for athletic honors in Southern California is rising out of the remnants of high school teams. The Junior College of Los Angeles High has at last announced its entrance into athletic fields with determination to make good.

The Junior College includes the first two years of college work and is operated in connection with the High School. The college has a splendid bunch of athletes enrolled and they are sure to figure strongly in high school and college athletics in the coming years. This is the first year of the new college and little can be expected of the baby organization, but its future will bear watching.

Track work is being limited to interclass meets this spring. The college has some splendid track material, including several stars of last year's High School ranks. Clemmer Johnson, premier high school sprinter last year, is out for the dashes. He is a consistent 10s. man in the 100-yard dash and has done 22s. flat in the 220 yards. Drew is about the only man in the south who could best him in the sprints, and Gillette would probably run second to him in the hundred.

Brooks in the 440 and Coleman in the shot and discus are also strong point winners in any class of athletes. Around these three stars a strong, well-balanced team is being built, not one to win this year, but with next year in view.

The baseball team has already displayed enough class in practice to entitle it to games with the other schools in the south. Several good men are out for every position on the team, and competition alone is one of the biggest factors in developing a winning team. The infield will be a fast, hard-hitting combination, comparing favorably with any college infield in the conference.

Five reliable men are after outfield jobs, assuring the team of a good trio of fly grabbers. Kegley is showing up splendidly on the pitching end of the battery, while Moore shows all the signs of being a rattling good catcher.

He Has Others.

M'CREDIE WON'T WEEP IF KRAPP FAILS TO SHOW UP.

[BY DIRECT WIRE—EXCLUSIVE DISPATCH.]

SAN FRANCISCO, March 2.—Walter McCredie, manager of the Portland Beavers and credited with being one of the shrewdest handlers of a minor league ball club in the game, is in San Francisco, on his way to Santa Maria. McCredie will not reach Santa Maria until Wednesday and in consequence it is not expected that hard training for the Northernars will commence before the latter part of the week.

That doesn't trouble McCredie, however, since he is not a believer in a protracted training season. Although he says that he doesn't figure clubs, but prefers to await results, the Oregonian seems hopeful that his club will be a contender in the pennant race. He says that his outfield is stronger than last year; that the infield suits him, but admits that a couple of his new pitchers will have to pan out to put the club well up in the fight.

That he doesn't look for Krapp is an admission that he made tonight. He stated that the diminutive pitcher who is in Detroit will likely not be with the Beavers and intimated that he would doubtless go to the Federals.

"There will be no weeping because of that," was McCredie's significant remark on the subject.

In Practice Game.

ED WALSH SLAPS PELLET OVER THE FENCE TWICE.

[BY DIRECT WIRE—EXCLUSIVE DISPATCH.]

PASO ROBLES, March 2.—The White Sox indulged in a five-round practice affair this afternoon, Gleason's regulars lamming the stuffing out of Sullivan's "Goofs" by the score of 10 to 7. Under a hot sun the athletes went through the bob-tailed game in lively fashion and followed with about a half an hour of strenuous all-around drilling under the direction of Gleason. The acting manager likewise had the entire squad out for morning practice.

Home runs featured the practice affair. Ed Walsh, who played outfield for the Goofs, drove two balls over the fence, each time scoring a man ahead of him. Chappelle also hit one over the wall, while "Fence-Buster" Bodie assisted in the scoring by sending home two regulars in the fifth round with a long double to center.

Gleason is now busy dividing his men into squads, as camp will be broken here Wednesday night. The first team will go to Oakland for a ten-day stay and the second to Los Angeles for the same period. Cicotte, Russell, Lathrop and Ellis Johnson, a sensational speed dispenser, are the pitchers named to accompany the first team.

Trap's Set.

POMONA READY FOR THE BEARS.

SAGE HEN BALD TOSSERS ARE IN SHAPE.

Claremonters Claim to Have Great Prospects for the Southern Title This Year and Hope to Start the Season by Defeating California—Becker Not Yet in Form.

[BY DIRECT WIRE—EXCLUSIVE DISPATCH.]

POMONA, March 2.—Tomorrow Coach Evans's High School baseball team will travel up Claremont way to give Kauffman's Sage Hens a little practice before the game with the University of California, next Friday. Pomona High expects to have a strong aggregation of ball tossers this year and frequent practice with the college team should prove helpful in getting them into shape for the citrus belt schedule.

At Claremont, Coach Kauffman is fast rounding the Sage Hens into a formidable ball club. Capt. Becker's arm is not in good shape yet but the little southpaw gives good indications of hitting his stride in the near future.

Daniels, in the opinion of many, will stage a come-back this year, and if he is successful in turning the trick he will be a valuable asset to the team. Vawter, at first, is clamming the ball all over the lot, and is fielding in fine style. The Sage Hens would be hard put to find a better man to fill the shoes of the great Kingman.

Edwards has been shifted from second to third, and is making good at the new position. Mead has been placed temporarily at the sack vacated by Edwards. Bergstrum, at short, more than compensates for the loss of Holloway. The Sage Hens have two catchers in Youngman and Elliott. The former is the better of the pair, but is needed in the infield.

Given, a fast infielder, is now occupying with track work, but may solve the problem when the cinder meets are over. In Bray, Reynolds and Daniels, Pomona has a hard-hitting outfield. The chances look exceedingly good for a championship team this year unless the Redlands Baptists prove a stumbling block.

The game between Pomona and the University of California at Claremont is sure to be one of the best college games played in the south this year. The Berkeley nine has made an enviable record already this season among the college and semi-pro teams of the bay region.

Hunting for Olympic material.

The class in junior athletics at the Los Angeles Athletic Club under the direction of Owen Bird and Boyd Comstock. Above are several of the youngsters practicing on the roof, while below, Bird is showing correct jogging form.

On the Job.

L.A.A.C. HUNTING FOR COMING TRACK CHAMPIONS

IF THE plans of Boyd Comstock and Owen R. Bird carry out the United States will have a track and field team entered in the 1916 Olympic meet that will grab nine-tenths of the points. Bird and Comstock are in charge of the track and field department of the L.A.A.C., and they are trying to discover and develop the stars of "Young America" into Olympic winners.

These efficient coaches are teaching the aspirants for athletic fame proper running form, including starting, correct position of the hands while running, breathing, and developing a driving finish. The field men are instructed in the best jumping form, to get the best results with the least effort or strain. Shot putting, pole vaulting and jumping are included in the list of events.

A large crowd of young men and boys have turned out to get the benefit of this coaching and some splendid results are expected.

A handicap meet will be held for both the senior and junior classes in the early part of May. The men practice at the L.A.A.C. gym and indoor track.

SPEED KINGS TO LEAD GINKS MARCH.

Edwin Pullen and Ralph de Palma, winners of the Grand Prize and Vanderbilt races, have been invited to lead the Ginks' Club parade through the streets of Los Angeles Thursday.

The parade is to form on Spring street and Third, and the members of the sporting fraternity, about 100 strong, are to march to Eddie Maier's steak hall on Alisо street, where the big feed is to be served in honor of the Ginks, with Eddie Maier as the host.

The occasion for the dinner is the first anniversary of the fraternity, which was organized in Los Angeles with its charter members taken from the most prominent men in the local realm of sports.

Jim Howard, Nick Carter, Gene Doyle and Otto Schons held a conference yesterday and completed all plans for the splash. Hap Hogan is scheduled to render vocal efforts, accompanied by "Shine" Scott, on the base drum. Fred Harlow is slated for a toe dance and Jim Howard is to tell why his friend Teddy Tetzlaff lost the Grand Prize race.

One of the features of the celebration is to be the initiation of Barney Oldfield into the mysteries of the order.

Nick Carter is to lead the band and sing a song entitled, "Where Did You Get That Hat?"

His Selection.

DEL HOWARD PICKS TEAM TO BATTLE WHITE SO

[BY DIRECT WIRE—EXCLUSIVE DISPATCH.]

BOYES SPRINGS, March 2.—The Seals are not going to leave the training camp for San Francisco until Friday morning. Manager Howard wants to put on the final polish Thursday, for he is anxious to make a showing with the team that will go against the White Sox.

Here is his selection: Mundorff, right field; O'Leary, third base; Schaller, left field; Howard, first base; Downs, second base; Hogan, center field; Corhan, shortstop; Clarke, catcher.

Eddie Colligan will be taken along as utility infielder, and Joe Tobin has been going so great that he will undoubtedly have a chance to break into the line-up in one of the Sox games, which are scheduled for Friday, Saturday and Sunday. The ers will be Spider Baum, Tom lett, Hughes and either Stanridge or Pernoll, according who is in the best condition.

Zumwalt and Surfer will a chance to show their skill first trip. The announcement line-up at this early date is cation how the men will field on March 21.

Manager Howard takes explain that the training only a little over a week that every man on the club must fight for his position. goes so far as to say that Cartwright can oust him he will step aside and pinch-hitting role. At this however, the Seal's skipper ing overtime to get into practice games were played

At San Bernardino.

DILLON'S ANGELIC HOST HAS ARRIVED IN SAFET

[BY DIRECT WIRE—EXCLUSIVE DISPATCH.]

SAN BERNARDINO, March 2.—Capt. Dillon and a squad of nineteen men of the Los Angeles team of the Pacific Coast League arrived here this afternoon to go into training camp for the next thirty days at the Urbita Springs ball grounds.

The party was met by a large number of local fans at the Santa Fe station. The players and their wives were loaded into automobiles and, headed by Kitty Brashear and a band, paraded the downtown district to the Planet Hotel, where the players will live while in the preliminary workouts here.

The Urbita grounds have been put in the best of shape for the team, which will begin daily workouts at 10 o'clock in the morning and continue daily until the opening of the Coast League season.

Within the next week several additional players will join the camp here, while Hen Berry and Secretary Russell will be here Wednesday, it is expected.

Dillon is enthusiastic over the grounds and also the outlook for a strong team for the Angels this spring, and expects to have the entire in the pink of condition when training season is completed.

While the team is here a of exhibition games will be among them being a series games with the White Sox.

KOJI YAMADA IS EASY FOR HOF

[BY A. P. NIGHT WIRE.]

CHICAGO, March 2.—Willie defeated Koji Yamada, 500 to the first match of the five-m billiard tournament. The ma ten innings, Hoppe having a hi of 156. Yamada's best inning Hoppe averaged 50 and his nent 19 2-9.

Hoppe's cleverness in nurs balls gave him a great advan his opponent. Score:

Hoppe, 1, 1, 79, 92, 156, 7, 43, 50—500.

Yamada, 3, 2, 46, 21, 5, 0, x—174.

George Slosson and Yama play Tuesday afternoon.

Times Director

Of Automobiles and Accesso

AMERICAN UNDERSLUNG — LYNN C. BUXTON, Pico at Olive. Main 577.

Cartercar — AND I. H. C. TRUCKS, California Moline Plow Co., 1330 S. Flower. Main 5683.

Case — "25"—$1375, "35"—$1990, "40"—$2450. CASE AUTO SALES CO., ZELL HENLEY, Manager, 1228-32 South Olive St. F1184.

Detroiter — $1000, Touraine $3300, Koehler, 1312 S. Grand ave. 22299.

Jeffery — Motor Cars and Commercial Trucks, The W. K. Cowan Company, 1140 South Hope Street.

LocomobileCo. ofAmerica

Metz — CARS delivered to Los Angeles. High grade Roadster Cars. Fully guaranteed. Stand ard equipment throughout. 4-Cyl. 22-H.P. motor. Write for Catalog, or call at local office, of METZ 1933 S. Broadway. Phones: Main 944, Home F6733.

Moore — Gas and Distillate Trucks Manufactured in Los Angeles, PACIFIC METAL PRODUCTS CO., Factory Torrance, Cal. Service station, 2679-85 East 1st. Home 21113; East 193. Garrards

Moreland — DISTILLATE MOTOR TRUCKS, Manufactured in Los Angeles, Moreland Motor Truck Co., North Main

Pathfinder 40 — Main 3884, Pathfinder Motor Car Co., 1114-16 South Olive

Savage Tires — Fresh Tires, Made in California, Los Angeles Branch, 1213 S. Olive. Bdwy.

Sop-O-zoN — The quickest and most thorough solvent of paint, printer's ink, dirt, stains, etc. Indispensable to automobilists and mechanics cleaning the hands. Ask your dealer. BORRICK CHEMICAL CO.

Studebaker — TOURING CARS, ROADSTERS, WAGONS. SERVICE BUILDING SEVENTH ST. MAIN 3040. STUDEBAKER CORP. OF AMERICA, BRANCH, 1017-9 S. GRAND. F1111.

White — GASOLINE CARS and TRUCKS, MAIN 8008, PIONEER COMMERCIAL AUTO CO., 1017-19 North Alameda Street.

Winton Six — Factory Branch, 1238 S. Flower St. Bdwy. 4180.

A. GREENE & SON, Exclusive Ladies' Tailors. Choice Patterns in Spring Woolens Arriving Daily. 321-5 WEST SEVENTH ST., Third Floor.

EYES EXAMINED FREE by the head professor of the Southern California EYE College for the benefit of students. Glasses furnished at a big reduction in price when needed. SOUTHERN CALIFORNIA EYE COLLEGE, 221 South Hill Street, Room 19. F6234 and Main 5709

Dr. COLEGROVE, Dentist, 452½ So. Broadway, Corner 5th. Over Sun Drug

10¢ A BUTTON — $1 A RIP, Dutchess Trousers, —AT— SILVERWOOD'S

WOODILL-HUL, The Electric Sho, So. California Agents for Washers. Sold on easy pay

Larney and his happy guys.

Social Manager Lichtenstein and the boys he hopes to shove to the top of t heir various divisions. From left to right, Larney Lichtenstein, Steve Ketchel (133,) Johnny Schiff (122,) Joe Welling (133,) Jimmy Clabby (158) and Joe McQueen (trainer.)

Mr. Wad Has Started His Spring Practice! —By Gale.

The Near Champ.

FREDDIE WELSH IS DUE TO ARRIVE HERE TODAY.

Will Work Out at Jack Doyle's and Has Asked for Some Rough Sparring Partners to Work With Him. Picato May Be Matched With Steve Ketchel in the Near Future.

BY DE WITT VAN COURT.

FREDDIE WELSH, the English and Australian champion lightweight, is expected in town this afternoon. He wired Tom McCarey that he would stop over for a day or two in the sights of the Grand Canyon of Arizona. Welsh has his wife, brother, Capt. Stanley Thomas, and his trainer, Joddini Mazzia, and manager, Harry Pollok, with him. He stated that he was beaten in St. Louis by Duffy a few nights ago.

He will train at Jack Doyle's, and has asked for several rough sparring partners to work for his coming match with Joe Rivers, that is to take place this month. Freddie is rated as an interesting trainer, and no doubt will draw big at his training runs.

• •

There is some talk of matching Abe Picato with Steve Ketchel in the near future. Picato's showing against Frankie Gage last Friday night entitles him to a main event, and if he gets in as good condition as he was when he met Gage, Ketchel will have to be a top-notcher to beat him.

Ketchel is built very much like Willie Capelle, who used to do some preliminary boxing at old Naud Junction several years ago. He is short and stockily built, with short arms, and is about the same size as Capelle. Capelle failed to make good on account of his short arms, and it will be interesting to learn how Ketchel will stack up in action.

Joe Welling, judging from his looks on the street, clothes, looks far more of a lightweight than Ketchel.

• •

Jimmy Clabby-Bob McAllister match is talked of for the near future. McAllister has grown considerably heavier since he met Mike Gibbons, and will box around 165 pounds in the future. But Clabby seems inclined to take Bob on at any weight. Jimmy had better be a little cautious in this respect, as Bob, while beaten by Mike, made the St. Paul shadow look like a novice for five rounds. Bob is a very clever fellow, and, like many others, made a mistake in taking on too much weight.

Jimmy is one of the few legitimate welterweights of this country, and his weight is 154 pounds and not so many claim. But any time he likes to give about twenty pounds to a clever fellow like McAllister, he is taking a desperate chance.

Little Johnny Coulon will be panned to a frazzle until he meets Kid Williams. His latest is that Williams must weigh in at 116 pounds nude fifteen minutes before he enters the ring; this is ringside weight and a fair proposition. But a few days ago he asked for 115 pounds, claiming that was the legitimate weight. Johnny has some argument to back a statement of that kind, as Frankie Neil raised the weight to 115 pounds after he won from Harry Forbes. Willie Ritchie has raised the weight in the lightweight class to 134 and then to 136 pounds. Many of the so-called middleweights claim that 158 is the correct weight in that class. Now comes Coulon, for the first time in the history of the game, asking to reduce the weight one pound.

With all Coulon's seeming aversion to meeting Williams, he has just as much right to lower the weight as any boxer in any other class has to raise it. This is adding another new angle to the weight proposition. Wolgast could easily make 128 or 129 pounds when he was champion. What would the fans have said of him if he insisted on reducing the weight?

• •

The Rivers-Welsh match may be postponed until March 24 in the evening, and Babe Picato put on with Steve Ketchel about the thirteenth of the month.

There is no question but night fights draw better than daylight during the summer months, unless it is a holiday. Many of the fans work during the day and cannot attend unless the contests are held at night.

• •

Danny Mathews arrived from Arizona last week with his manager, Ed Johnson, and is looking for a match with any of the local lightweights. He won the amateur welterweight title several years ago, but since then has been boxing in the lightweight class. He formerly boxed under his right name, which is Eddie Patton. Out of twelve contests he has had since leaving Los Angeles, he has lost just one ten-round decision, winning the rest.

• •

Sailor Ed Petroskey writes from Boyes Springs, where he is resting with his trainer, Frank Carter, that he is enjoying himself and feeling fine. The sailor says he will soon be ready to get back into the game and meet any man in his class.

At Pasadena.

TENNIS TOURNEY TO START SOON.

NEARLY A HUNDRED ENTRIES IN EVENT.

Such Stars as Tom Bundy, Peck Griffin, Johnny Strachan, Ward Dawson, Winnie Mace and Many Others Are Entered and the Tourney Should Be One of the Best.

A tennis tournament as full of stars as the sky on a clear night will start at the Hotel Huntington courts on Thursday morning. This will be the Huntington-Maryland invitation tournament, and will be the tennis classic of Southern California.

Nearly one hundred racket-wielders will gather to smash their way to silver trophies offered to the winners. Of this number about ten are of national fame on the lawn and clay courts, including many champions of the present and of days gone by. Many eastern stars stopping at the Huntington and Maryland hotels will enter, being glad of a chance to test their skill out against the western crack men.

Thomas Bundy is entered in the men's singles and is picked to win. He is a hard aggressive player, cool under fire, and skilled in every department of the game. Bundy will be a hard man to beat out of the highest honors.

Gerald Young will turn loose a new style of play that is expected to confuse his opponents into defeat. Young is a member of the famous Bacon-Young syndicate that formerly made a business of crushing aspiring doubles teams in the south.

Fred Adams is going to try the come-back stunt, and from the way he mauled Peck Griffin in practice he should do the Wolgast in grand style. Griffin and Johnny Strachan walked away with the national clay-court doubles championship last year, and this game Griffin is quite some player. It might be well to mention such a mere trifle that Griffin allowed Adams a fifteen-point handicap on each game. Griffin will also enter in the single sets, and the Golden Gate star stands a fine chance of winning out. He has reached the semi-finals in several of the national tournaments at Newport, only to succumb to the deadly strokes of McLoughlin or Williams.

Princeton University turned out a wonderful young player in the person of Winnie Mace, who will be seen in this tournament doing his best to win. Mace is one of the finest players in the country, and when combined with Ward Dawson a strong aggressive double team will be created.

Horace Donnell and Hal Gorham have already ordered a trophy case to hold the prize for men's doubles which they are confident of winning. They are a great pair, covering the court like a roof, sure on the defense and smashing drivers on the return, and, above all, they know where these drives are going to land.

Edwin McCormick has paired off with Barber, entering the doubles with more than an even chance to land on top. McCormick cleaned up the State of Oregon last year after copping the interscholastic title of California.

The ladies' events will bring together the finest players in the country and develop play worth going miles to see. Miss Florence Sutton will be one of the features of the tournament. Mrs. Bruce, Mrs. Widdowson, Miss Lily Kingcade, champion of U.S.C.; Miss Jessie Grieve, Mrs. Hull and Miss Wyatt are included in the list of lady performers that make up a very bright constellation.

The tournament will start at 9 o'clock Thursday morning, lasting until 4 o'clock in the afternoon. The play will continue on Friday and Saturday during these same hours. All the sets will be played on the courts of the Huntington Hotel in Pasadena. Beautiful silver trophies will be given to the winners, including two cups offered by the Dyas-Cline company.

Saturday night a grand masquerade ball will be given at the Hotel Maryland, at which the trophies will be given to the winners.

WORLD RECORDS ARE SMASHED.

RALPH AND MEYERS BREAK SPEED MARKS.

Two New Championship Records Are Set and Two Others Are Equaled in National Indoor Meet. Thomas Kohlemainen Is Beaten in the Two-Mile.

[BY A. P. NIGHT WIRE.]

NEW YORK, March 2.—Five new championship records, two of which established new world's indoor marks, were made at the indoor national championships of the Amateur Athletic Union held at Madison Square Garden tonight. Two other championship records were equaled.

Thomas J. Halpin of the Boston Athletic Association, and Alvah T. Meyers of the Irish-American Athletic Club set the two new world's records. Halpin won the 600-yard run in 1m. 13 2-5s. Meyers, in the 300-yard run, established a record of 33 1-5s.

The other events in which new championship figures were hung up were the two-mile walk, won by Edward F. Remer (Irish-American A.C.) in 14m. 21 4-5s.; the 1000-yard run, won by Abel R. Kiviat (Irish-American A.C.,) in 2m. 15 2-5s., and the two mile run, won by Harry J. Ralph (Bronx Church House,) New York, in 9m. 18s.

Alvah Adams of the New York Athletic Club was a triple winner, taking the standing high jump, standing broad jump and pole vault competitions. Meyers and Patrick J. Ryan, both of the Irish-American A.C., were double winners. In addition to making his record in the 300-yard run, Meyers captured the 75-yard dash. McDonald captured the 24-pound shot put and was first in throwing the 56-pound weight for height.

The championship point banner was won by the Irish-American A.C., with the New York A.C. second and the Boston A.A. third.

Summaries:

The 1000-yard run, won by Abel R. Kiviat (Irish-American A.C.,) New York; Homer Baker (New York A.C.,) second; H. F. Mahoney (Boston A.A.,) third; William Anderson (New York A.C.,) fourth; time 2m. 15 2-5s. A new senior championship record; old record 2m. 15 4-5s., held by A. R. Kiviat.

The 75-yard dash, won by Alvah T. Meyers (Irish-American A.C.,) F. D. O'Hara (Massachusetts Institute of Technology,) second; Fred Stephenson (Trinity Club,) Brooklyn, N. Y., third; John J. Eller (Irish-American A.C.,) fourth; time 7 2-5s.; equals championship record.

The 24-pound shot put, won by P. J. McDonald (Irish-American A.C.,) New York; J. P. Lawlor (Irish-American A.A.,) Boston, second; John J. Elliott (New York A.C.,) third; distance, 37ft. 7in.

Two-mile walk, won by Richard F. Remer (Irish-American A.C.,) Edward Renz (Mohawk A.C.,) New York, second; Richard E. Gifford (McCaddin Lyceum,) Brooklyn, third; Fred Kaiser (New York A.C.,) fourth; time, 14m. 21 4-5s., a new championship record; old record, 14m. 32 2-5s., made by R. B. Gifford (McCaddin Lyceum,) Brooklyn, 1913.

Seventy-yard high hurdles—Won by John J. Eller (Irish-American A.C.,) F. L. Brady (Columbia University A.A.) second, W. F. Fell Potter (New York A.C.) third, F. M. McDonald (Columbia University A.A.) fourth; time, 9 2-5s.; equals championship record.

Throwing 56-pound weight for height—Won by Patrick J. McDonald (Irish-American A.C.) with 15ft. 9 1-8in., Patrick Ryan (Irish-American A.C.) second, John P. Lawler (Irish-American A.A., Boston) third.

Standing high jump—Won by Platt Adams (New York A.C.) 5ft. 1in., Ben W. Adams (New York A.C.) second, Edward L. Emes (Bronx Church House, New York) third; Harry L. Buhler (Bronx Church House, New York) fourth.

The 600-yard run—Won by Thomas J. Halpin (Boston A.A.,) Abel R. Kiviat (Irish-American A.C.) second, Melvin W. Sheppard (Irish-American A.C.) third; O. de Grouchy (New York A.C.) fourth; time, 1m. 13 2-5s., a new world's indoor record and also a new championship record; old championship record, 1m. 14s., held jointly by Harry Gissing and A. R. Kiviat.

The 300-yard run—Won by Alvah T. Meyers (Irish-American A.C.,) Hal Holland (Xavier A.A., New York) second, Fred Burns (Boston A.A.) third, Hugh Hirschon (Irish-American A.C.) fourth; time, 32 1-5s., a new world's indoor record.

Running high jump—Won by Eugene Jennings (Bronx Church House, New York) 6ft. 1in., Harry Barwise (Boston A.A.) second, A. R. Roderiques (New York, unattached,) third.

Standing broad jump—Won by Platt Adams (New York A.C.) 10ft. 11in., Leo Geohring (Mohawk A.C., New York) second, Ben W. Adams (New York A.C.) third.

Two-mile run—Won by Harry J. Smith (Bronx Church House,) William J. Kramer (Long Island A.C.) second, Hannes Kolehmainen (Irish-American A.C.) third; time 9m. 18s., a new championship record.

Pole vault for distance—Won by Platt Adams (New York A.C.) 25ft. 6in., L. Schneider (Mohawk A.C.) second, Harry Babcock (New York A.C.) third.

KEMPNER GAINING UPON BRUNNER.

E. M. Kempner made 257 points against 200 acquired by R. B. Brunner in the fourth block of their 18.2 billiard match last night at Nelms's Brunswick billiard rooms, thus pulling down the San Francisco expert's lead from 234 to 177 in forty-one innings.

Match totals now stand at 800 for Brunner to 623 for Kempner, with inning 123 unfinished.

Play started last night with scores standing at 600 for Brunner to 366 for Kempner, as the result of eighty-three innings' run in three nights at San Francisco.

Brunner did not find the new atmosphere quite to his liking, being unable to make more than twenty-five on a run, as against Kempner's thirty-nine. He made 21, 19, 15, 15, 12, 11, but at no time seemed to get into swing, and wound up with an average of five.

Kempner added 27, 20, 19, 16, 14, 13, 12, 11, 10, to his scores, with a night average of 6.3 for his forty turns.

Owing to Kempner's inability to be present tonight, Brunner and Bisaillon are to play an exhibition game, and the match is to be finished tomorrow and Thursday evenings.

Brunner needs 400 to win, while Kempner must make 577 in order to save the match, which is for 1200 points.

NORTHWESTERN IS SHOOTING CHAMP.

[BY A. P. NIGHT WIRE.]

WASHINGTON, March 2.—With seven straight victories, the Northwestern Military and Naval Academy, Highland Park, Ill., has won the class B championship in the national military school rifle-shooting championship.

In the final match the victors broke the interscholastic record with 989 out of a possible 1000 points, and a member of the team, F. Alaipe, tied the individual record by making the possible 100 points, standing and prone.

Class A is still led by the Bordentown (N. J.) Military Institute, with only one more match.

Summaries:

Class A: Bordentown, N. J., 949, vs. St. John's, Delafield, Wis., 919; New York, Cornwall-on-Hudson, 946, vs. Culver, Ind., 901; Kemper, Booneville, Mo., 921, vs. Miami, Germantown, O., 872; New Mexico, Roswell, N. M., 924, vs. St. John's, Manlius, N. Y., 907; Harvard, Los Angeles, Cal., 906, vs. Hitchcock, San Rafael, Cal., 876.

Class B: Northwestern, Highland Park, Ill., 989, vs. Shattuck, Faribault, Minn., 825; Morgan Park, Ill., 868, vs. Bingham, Asheville, N. C., 811; Kentucky, Lindon, 743, vs. Mt. Tamalpais, San Rafael, Cal., 643; Nazareth Hall, Nazareth, Pa., 792, vs. Wenonah, N. J., 301.

Secure Your Roses Now.

To all Times subscribers: Start raising flowers for the Flower Festival. Ask for the free offering of six valuable rose plants. The Times office, First and Broadway.

To Cure a Cold in One Day

Take LAXATIVE BROMO QUININE Tablets. Druggists refund money if it fails to cure. E. W. GROVE'S signature is on each box. 25c.

Yacht Aggie

For Sale at Public Auction On Floor of Merchants' Exchange, California Street, San Francisco

On Wednesday, March 18th, 1:30 p.m.

The magnificent schooner yacht Aggie, 82 tons register, 78 feet length, 9 ft. draft, lead keel, lead ballast, coppered; in prime condition; recently rebuilt at cost of $9000 and equipped with new sails and ready for sea. Has two boats, cannon, compasses, signals, large water tank, etc. Richly finished and furnished—elegant piano, cushions, carpets, linens, glassware, silverware, large range, etc. Can be inspected at San Francisco Yacht Club, Sausalito. For full particulars apply to Capt. Chas. Chittenden, Kohl Bldg., San Francisco.

ANCHOR DENTURE PLATE -NO- ROOF

Anchor Painless Dentists

821-824 S. Broadway Op. Hamburger's.

UPMANN'S BOUQUET

An Old Friend Better Than Ever

10c and 3 For 25c

"Everything Outing and Athletic"

CLINE-CLINE CO. Succeeding.

Dyas-Cline Co.

3rd St., between Broadway and Spring. Branch Store, Spring St. at Sixth.

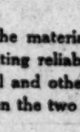

FAT REDUCED

Scrawny figures developed—Correct your health—Quickly and easily.

The Reiss Psycho-Physical System Scientific Rebuilders of Men and Women.

8th Floor Title Guarantee Bldg., 8th and Broadway. Phone P1111.

LOS ANGELES

Illustrated Booklet FREE.

Gives the News of the Day in a Masterly Way

BIGGEST AND BEST

The Los Angeles Times

All the News of the West

The Foremost Daily Newspaper on the Pacific Coast

Uses Both Day and Night Reports of the Associated Press and Has Special Correspondents of Its Own in the Centers of Population in America and Europe.

Daily prints every happening of importance on the civilized globe, including news of the political, religious, social and business life of the people of all foreign countries.

COMPREHENSIVE AND VARIED LITERARY FEATURES

The week-day paper runs in size from 26 to 32 pages, and the incomparable Sunday Times contains from 144 to 158 pages each week, in addition to the Times Illustrated Weekly, which is replete with authentic and trustworthy information about Southern California and the Pacific Southwest, besides captivating travel stories and well-written descriptive matter of historic interest, fascinating fiction, appealing poetry and other delightful reading matter.

Free and untrammeled, The Times stands for the best interests of all the people, for sound morals, good policies, local, State and national, and for honest conduct, both in public and private life.

The Times is recognized as a leading power in the material development of Southern California, and in the work of exploiting reliably and potently, the agricultural, horticultural, mining, commercial and other resources and possibilities of this, the most promising land between the two seas.

The widespread popularity and high standing of The Times are indicated by the fact that it regularly prints more display and classified advertising than any other newspaper in the world.

Subscription price, $9.00 per year; 75 cents per month, postpaid. Sunday only, $3.50 per year.

Sample copy and advertising rates on application.

Times' correspondents in every land
Put world-wide service in your hand.

THE TIMES-MIRROR COMPANY

PUBLISHERS

HARRISON GRAY OTIS, President and General Manager

LOS ANGELES, CALIFORNIA

Up and Down Broadway.

MOST UNLUCKY MAN LIVING.

Why Wasn't I Born a Tenor, Wails Ruffo.

Hippodrome Magnates Plan Huge New Theater.

"Candy Shop" and "Rita" Get Finishing Touches.

BY GARDNER BRADFORD.

If you were drawing $2000 a week, and a couple of hundred on the side for expense money; in fact, if you were the highest-priced male singer in the world, would you consider yourself the most unfortunate man in existence?

Yes, it's all right. You have a week in which to answer, but in the meantime that does not alter the fact that Titta Ruffo, the star baritone of the Chicago Grand Opera company, is a man in precisely the fix I have just outlined.

And all because he was born a baritone and not a tenor. Yes, he gets more money than Caruso, beating the latter by the expense money, but just the same, he thinks he is to be pitied.

You see, grand opera has few star baritone roles. Mostly it is tenor and soprano, with baritones, contraltos and basses in the "also-ran" division. With the result that Ruffo, instead of being able to command a repertoire a mile long, is limited to a selected few, his best being "Rigoletto" and "I Pagliacci," which he will do at the Auditorium next week.

They tell me that if he could sing just a few notes higher, he would get four thousand a week and make the rest of the gang look like an undersized sand dab.

At that, he is probably without doubt the greatest singer in the world, and while I am afraid he is not going to be the drawing card Caruso would have been, and simply for the reason that this is only his second season in this country, and he hasn't had time or inclination to visit any monkey-houses, yet those who miss him will make a mistake, for they will be overlooking the best bet of this year's grand opera.

Admitting that Ruffo is unlucky in not getting twice as much as any other male singer, I would say though, that his bad luck lies, not in being unable to sing tenor, but in the fact that he was not born an American.

For believe me, a few high notes wouldn't make $2000 a week difference to an American. He might have to whistle them, but he'd get the money.

I got a reminder yesterday that next Monday evening Prof. S. H. Clarke of the University of Chicago is to give a reading at the Friday Morning Club, under the auspices of the Drama League, his selection being Percy Mackaye's fantasy, "A Thousand Years Ago," which is now running so successfully in New York.

It will be mighty interesting, though a thousand years isn't so very antique. Most of our present ballroom dances were decidedly au fait at that time.

Rumor, which yesterday grew too strong to be overlooked, has it that the owners and managers of the Hippodrome, on Main street, between Third and Fourth, have secured a site in the southwest section of the city, and are going to erect another Hippodrome, as large, if not larger, than the present house.

Managing Director Sam Harris, Treasurer Charles H. Brown, S. Morton Cohn, and Resident Manager Lester Fountain have all been scouting about, and while no one will make a positive statement, denials that a new Hippodrome is to be built are also out of order.

Every time I see the word "positively" in a Morosco press notice, I know that the event announced is almost sure not to happen. It's a hoodoo in that office.

But in spite of that, it does seem reasonable to state that "Rita's Romance" is to open Sunday at the Burbank. With everybody set, the parts learned, the new girls in the chorus, and Harry James anchored here for the job of conducting, it looks good for Rita.

Also Rita looks good, for, in private life, she is Selma Paley, and in addition to her own personal charm, she has as many chic new gowns as if this were to be a real, instead of a stage honeymoon.

I saw Billy Rock snooping round over there, and thought he was trying to steal the chorus and put it in the "Candy Shop," which opens at the Morosco Thursday night, but discovered he merely wanted to steal the Burbank stage for a while, to practice some of the new stunts he and Maud Fulton are going to introduce.

That is one place where that word "positively" can be replied on—a show headed by Rock and Fulton. They have yet to offer one that could not make the grade.

A new epoch in local theatricals will begin next Monday, when, for the first time the public will have an opportunity to see the monster tank which for three weeks has been under construction beneath the Hippodrome stage.

This tank is forty feet long, thirty feet wide and, when occasion requires, twenty feet deep. The New York Hippodrome has a tank slightly larger, and the St. Louis Hippodrome has one of similar size, but these three are the only ones in the country.

Dr. Carver's diving horses and their daring girl riders will christen the new tank, which, by the way, will be a permanent feature of the theater. This act has never played indoors before, but those who saw it two years ago in a local park will never forget those hundred-foot dives the girls and horses made together.

Even in the vast Hippodrome a hundred-foot dive is impossible, but there is a thirty-foot take-off, which, under cover, looks as sensational as the outdoor feat.

They have a Santa Monica boy at the Orpheum this week, and I have to laugh when I think of the one peculiar asset he gained down there and is now using to make a living.

It is Chinese patter, which he picked up in his father's house, where they had Chinese servants.

Leo Carrillo is his name, and his father is judge in the seaside city. When Leo left Santa Monica he was a cartoonist. He returns as a dialect comedian.

Another interesting personage of quite another stamp is due at the Orpheum soon. It is Marie Lloyd, recently married to save herself from being deported, and the greatest of the Lloyds.

I understand that she has not played here before, though she was the first of the Lloyds to come over. I don't know whether the purity bugs will spoil her act when it reaches Los Angeles, but if they don't you will get a classic of the honey swar key mailli pawnce variety. Note—I have written the French in phonetic spelling in order that no French students will waste postage in criticising said spelling.

Since the report came out to the effect that the whole Sullivan and Considine vaudeville circuit had been sold, I haven't had the heart to call on Deane Worley at the Empress. I called up on the phone instead, and before I had a chance to condole, he told me to postpone my party till tomorrow as there were no seats. Now that's one way of calling attention to the fact that you have a good show, isn't it.

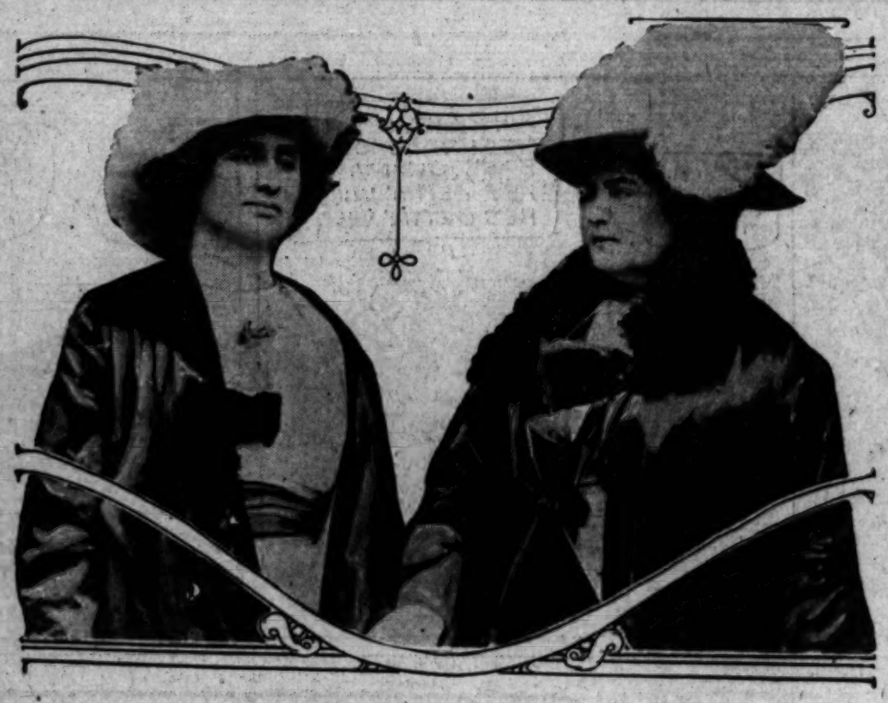

Helen Keller (left) and Mrs. Macy.

The wonderful blind girl and her famous confidante and teacher are to appear at the Auditorium March 6 and 7 under the auspices of the Los Angeles City Teachers' Club.

Honk, Honk.

MONKEY TAKES BUICK WHEEL.

NAPOLEON TAKES LITTLE HIP ON JOY RIDE.

Simian Is Learning to Be a Chauffeur While Tiny Elephant (He Only Takes Up Three Seats) Trumpets to Clear Path—Pantages Stars Startle Broadway.

A record-breaking crowd obstructed traffic for some time on Broadway today while three traffic "cops" labored to clear the way. The excitement was caused by the sight of a classy looking car with a weirdly human ape in real "clothes" at the steering wheel. Contentedly seated in the tonneau was a happy looking little elephant who waved his trunk and complacently surveyed the crowd. It was Napoleon, the almost human Pantages star, learning to operate an automobile, and incidentally, giving his chum and partner, Little Hip, an outing.

Napoleon is passionately fond of autoing. The intelligent little animal, who looks and acts in a weirdly human fashion, would rather sit in the front seat of a flying machine and watch the road real past than accept the nightly applause of admiring thousands, and that is going some. Seated alongside of the chauffeur he has always shown such intelligence in watching the different movements of driving, that it occurred to Mr. Edwards, his manager, that it might be possible to teach him to actually drive. Los Angeles is the first place in which the opportunity came, so today, Harold Tuttle and a trim new Buick demonstrator drew up before the theater, and with a grin of simian delight, Napoleon took the wheel. Little Hip and he rarely being separated, and the tiny pachyderm being also some speed demon, Little Hip was taken aboard for ballast, holding down three seats in the tonneau, from which vantage point he seemed to enjoy every moment of his ride. Under the expert tutelage of Mr. Tuttle, Napoleon made rapid progress in learning the art of the chauffeur, and his trainer predicts that sometime in the near future it will be possible to have him do a turn with a cyclecar on the stage.

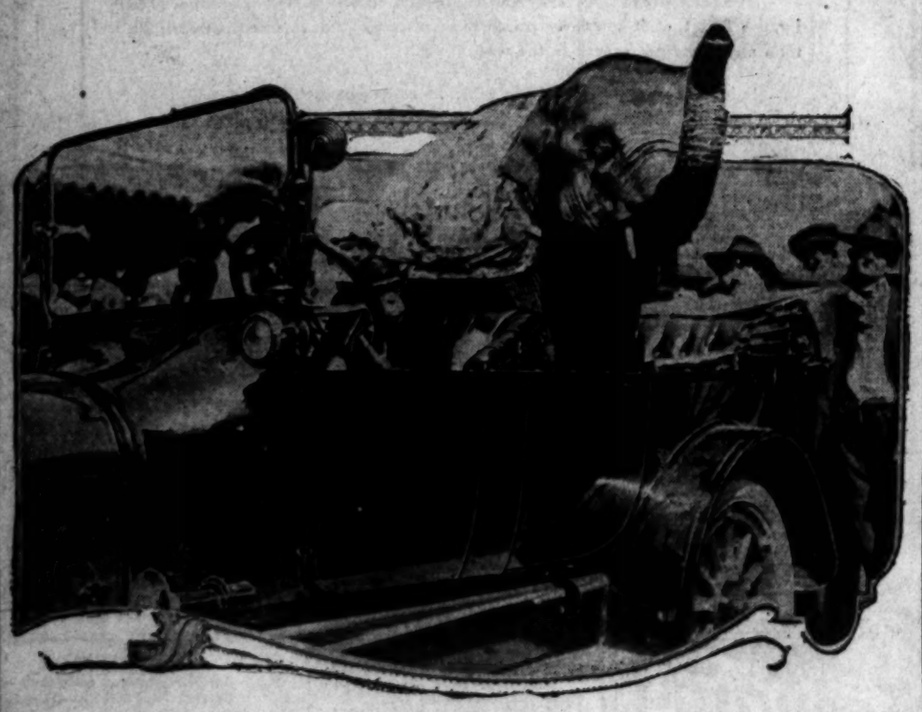

Napoleon, the week's animal star at Pantages Theater,

Takes his friend, Little Hip, out riding in his classy new Buick, to the amazement of a big Broadway crowd.

Mrs. Macy's Story.

HOW HELEN KELLER WON FROM DARKNESS TO LIGHT.

HELEN KELLER, "the most wonderful girl in the world," is coming to the Auditorium March 6 and 7, under the auspices of the Los Angeles City Teachers' Club.

Miss Keller will be accompanied by her teacher and constant companion, Anne Sullivan Macey, and the lectures which they give are to be thrown open to the general public, owing to the fact that this is the first visit to California of this almost superhuman deaf, dumb and blind girl, who today hears, speaks, and to a certain, sees.

Helen Keller wasn't born dumb, but being blind and deaf, she might as well have been dumb, too, for apparently there was no such thing as a method of teaching her to speak. As a matter of fact, even after she learned to articulate, it was impossible to teach her to gauge her voice so that it could be heard more than a few feet distant.

Only in the last two years has she managed to make herself audible in a theater.

Mrs. Macey, her teacher, tells an amusing, yet pathetic, story of Helen Keller's struggle from darkness to light.

Though Helen was but 6 years and 8 months old at the time Mrs. Macey began to teach her, she had learned the primitive signs of "yes" and "no," etc., and could express herself very vigorously. Somehow she knew that some one was expected to arrive that day, and had stood in the doorway nearly all day long waiting to greet the newcomer. She at once took Miss Sullivan's traveling bag and made the sign of turning the key in the lock, then patted Miss Sullivan's hand. The child was looking for candy. She helped Miss Sullivan unpack her trunk and was delighted to find there the candy for which she was looking and a doll which the children in the Perkins Home for the Blind had dressed and sent to her. In spelling "doll" and making Helen know that the name was that of the object, Miss Sullivan gave her her first lesson.

In twenty-five days the child had learned eighteen nouns and three verbs. At length, one day, it dawned upon her that everything has a name. She seemed greatly excited and in that day learned thirty words. "She was transformed into a radiant little child," said Mrs. Macey. "In six months she could read simple stories, and like any other child, had to act them. The dolls were made the babes in the woods, and the teacher was pressed into service as the wolf grandmother in "Red Riding Hood." She tried to teach her pet dog to spell with his fingers; was attracted to nature study and planted her dolls, watering them well, so as to have a good crop of them. She was much interested in the origin of life and in knowing how "Mother Nature" cares for the flowers, birds, puppies, etc., saying after being told, "Mother Nature must work very hard every minute, to care for so many," later asking, "What does Father Nature do?"

She knew the vibration of her dog's bark. One day, when the wind blew very hard, she spelled out, "The winds bark loud, like dogs." She learned so fast, once she was started, that, Mrs. Macey said, "It was a question whether the teacher led the pupil or the pupil drove the teacher." She gave up the idea of stated times for lessons and adapted the work to the child's fancies, teaching through them, often. "At length I was haunted by the idea that, because our work was so pleasant, there was something wrong with it," she said. [illegible] unusually quick to learn. [illegible] Fuller of Boston taught her [illegible] ments of articulation in ten [illegible] and after she knew them [illegible] with the utmost joy, "I am [illegible] now." Helen Keller's going to [illegible] lege was compared in the [illegible] a blind, deaf mute making [illegible] attempt to Wright's [illegible] through the air. When she [illegible] couraged in her desire to [illegible] Radcliffe, she wrote, "A [illegible] does not acknowledge defeat [illegible] a battle." While she had [illegible] faction of knowing that [illegible] pleted her college course [illegible] yet, Mrs. Macey said, she [illegible] from an educational point [illegible] considered the four [illegible] wasted. She had to work [illegible] and missed so much that [illegible] in college life—that is, the [illegible] However, it was said, "[illegible] other college undergraduate [illegible] ceived $2000 for a composition [illegible] is what Miss Keller received [illegible] writing.

An Expert.

DEVLIN SHOWS THE OAKS GENTLE ART OF SLIDING

[BY DIRECT WIRE—EXCLUSIVE DISPATCH.]

PLEASANTON, March 2.—With the squad practically complete, the Oaks are slowly squirming their way toward the much-coveted goal, perfect physical condition. There are no cripples in camp today and it remains only to train the batting eye and strengthen the muscles for the long, seven months' struggle. The natives have become vastly interested in the antics of the boys. A score of the wealthy ruralites motor into town daily for the afternoon gambols.

This morning, in addition to the general practice, Devlin placed nine pitchers in the center of the diamond, each one in turn fielding a bunt to first as laid down by the various batters. In the afternoon the Regs and Yans hooked up for their second contest.

Hetling replaced Pruitt on third for the Yans. Aside from the pitcher, the teams lined up as yesterday. Barrenkamp and Geyer were the batteries for the Yans and Pruitt and Malarkey for the home boys. The Regs nosed out a 2-to-1 victory in the eighth.

A tentative line-up for the Thursday White Sox game, subject to change in the battery department, follows:

Ramey, Loomis, Killilay, pitchers; Jones, Alexander, catchers; Ness, Murphy, Guest, Cook, Devlin, infield; Zacher, Kaylor, Middleton, Quinlan, outfielders. The balance of the crew will be left here in charge of Hetling.

Manager Devlin put the boys through a strenuous sliding practice today in his personally-constructed sliding pit. The boys learned many tricks from a past master of the art of touching base runners at third cushion. Devlin was well satisfied with the progress made after short course of instruction.

WOLVES INDULGE IN SCRAPPY GA[illegible]

[BY DIRECT WIRE—EXCLUSIVE [illegible]

MARYSVILLE, March 2.—[illegible] Wolverton lined up today what [illegible] like his strongest possible team [illegible] Sacramento Wolves at this stage [illegible] training season. Against this aggregation he pitted a make-shift [illegible] of recruits and pitchers. The [illegible] was a 6 to 1 one-sided affair for [illegible] innings.

In today's game De Forrest [illegible] the hole at second and Al Schmidt [illegible] from Memphis was assigned [illegible] garden. Lang, the young [illegible] southpaw pitcher from Los [illegible] whose address was lost and who [illegible] not expected to report, joined [illegible] squad for work today and had his [illegible] workout. He is a likely-looking youngster and will be given plenty of work to show what he has in him. The score:

Regulars, 6; hits, 8; errors, 1.
Yannigans, 1; hits, 2; errors, 1.
Batteries—Klawitter and Ross; Kramer, Keegan and Renner. Five innings.

O'BRIEN BEAT BOWLER.

Harry O'Brien maintained his challenge last night at the Lyons meeting Bowler at pocket billiards and winning by seventy-five balls, twenty-one, in eleven innings. O'Brien made twice the high run of Bowler, five. Manager Ellingsworth announces that the challenge is open for Thursday night, as usual, with [illegible] a player beating O'Brien.

THE TIMES QUALITY PREMIUM

Consists of 4 durable, high-grade and everlasting aluminum pieces, which can be converted into 12 separate and practical cooking utensils, as shown below. These aluminum pieces are absolutely sanitary. They contain no traces of iron or other base metals. They will not corrode or rust. This set will be placed with Times subscribers on a very liberal basis. For further particulars inquire of any Times Agent or communicate directly with The Times.

Absolutely Practical for Everyday Use

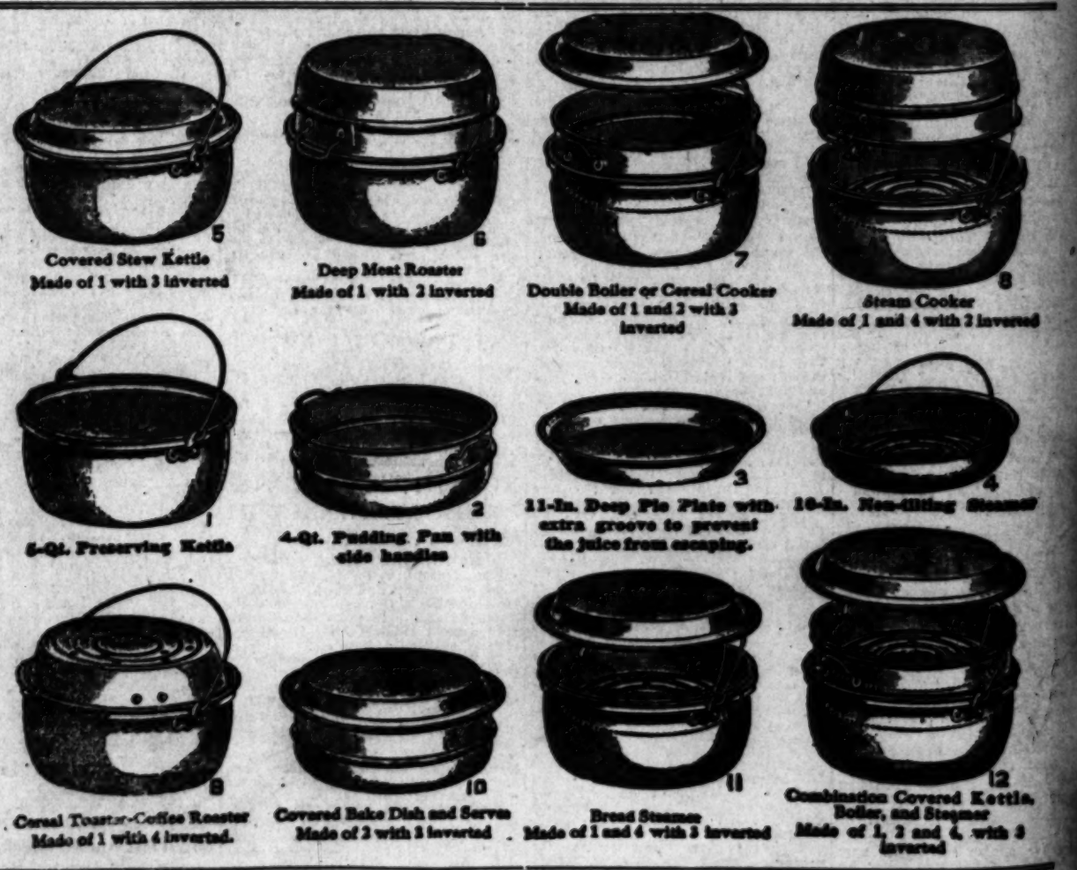

These TWELVE FULL SIZED PRACTICAL COMBINATIONS if bought separately would represent a retail value of MORE THAN $20.00.

The PERFECTION SET is even more desirable, as the pieces nest compactly and require but little pantry space—a decided advantage particularly in modern apartments where space is limited.

The Times-Mirror Company

Branch Office
619 So. Spring

First and Broadway

Main 8200
10891

Many-Sided Tangle.

BEACH TOWN IN WATER WHIRL.

Company Asks Permission to Withdraw Service.

If Granted Manhattan Might Be Dry for Months.

Hearing Today by Railroad Commissioners.

An application to the State Railroad Commission by the Hermosa Beach Water Company for permission to immediately discontinue the water supply at Manhattan Beach is a hearing today, that beach city may be entirely without water, even though its citizens have just voted bonds enough to build a system sufficient for the needs of a city twenty times as great as Manhattan is now. A hearing on the application will be held at Manhattan Beach at 10 o'clock this morning by Commissioners Leveland and Egerton. F. D. Cornell, president and manager of the Hermosa Beach Water Company, says he will take his company only about two hours to shut off the supply and cease delivering water in Manhattan until if the application is granted.

R. C. Hill, president of the Board of Trustees of Manhattan Beach, says he cannot take one hour less than that time to forcibly seize the water works and then keep it going until forces can be brought to bear on the situation.

The city will be represented at the hearing by City Attorney Frank Hill. Some of the Mayor; City Engineer Conway and a delegation of intensely-interested citizens. The water company's case will be handled by Cornell and his attorney, William J. Carr. It is possible that a number of competing phases will come up in addition to the main issue. The trouble between the beach citizens and the water company dates back several years, with recent developments of a stormy nature between city officials and franchised contractors, in which the water company is not directly involved.

NEGOTIATIONS.

The Hermosa Beach Water Company serves Hermosa Beach, Manhattan Beach and other near-by territory. It was taken over from the former owners, Benton and Baker, October 1 last by the F. D. Cornell Company of this city. Prior to that time there had been some negotiations looking to the purchase of the system by the city, but nothing definite was accomplished.

The city voted to issue $111,000 in bonds November 22 last, and prepared plans and specifications for a system adequate for a city of 24,000 inhabitants. Mayor Hill says there are now in the city has one well, which Engineer Lathrop says can be depended upon for fifty-two inches, and which he says is adequate for the present, after being built. Other wells can be installed if needed, and the city is figuring on getting Owens River water.

Bids were advertised for and the contract let to the Municipal and Industrial Equipment Company of this city. Following the letting of the contract vigorous protests were made by unsuccessful bidders, and charges of irregularity in the manner of letting were made. An effort was made to have the Manhattan City Council reopen the matter, and one meeting developed into a stormy session.

A representative of one of the bidders charged the Councilmen with irregular procedure and was forcibly ejected from the Council room by Hill and the City Marshal. He brought suit against Hill for $20,000 but Hill received notice from the plaintiff's attorneys yesterday that the complaint has been dismissed.

SAYS "CONFISCATION."

Cornell says the action of the city officials amounts to nothing less than confiscation of the company's property, and that his application to the State Railroad Commission can be fully justified and supported. The total investment of the company in the beach territory, Cornell says, is fully $100,000, and that the Manhattan Beach investment is $20,000. The latter amount, he says, will be destroyed and confiscated.

Cornell says he has offered to negotiate with the city several times and that he has offered no obstacle to the plan of municipal ownership. His proposition was that the value of the system be determined either by the Railroad Commission or a board of appraisers. On December 6 last he submitted a written offer to this effect.

On January 15 last he applied for a franchise, the company never having had one. No official acknowledgement of the request was ever received by him, he says, but he was informally informed that the request is not likely to be granted.

According to Cornell, the company has never made a dollar of profit from Manhattan Beach. It has 244 services and the income last month was $278. Cornell says the town business is not sufficient at a rate of $1.50 to pay a dollar of dividends on a $20,000 investment. Mayor Hill and his associates say at a rate of $1 per month an investment of $111,000 will be justified, and on a paying basis in not more than two years, and they are going ahead on that basis.

The water company has a further grievance to present in support of its application. Cornell declares that the city will not buy his system, nor grant him a franchise, nor permit him to discontinue service until the city lines are in. On top of this he says that on account of improvement on Highland avenue he was formally notified that the company must change its pipes to suit the new grade. He says this would cost $1000.

Mayor Hill says the city did the work at a cost of only $200, but that the company will be compelled to pay the bill.

The city system must be completed by May 31, a heavy penalty being imposed for delay. There appears to be no doubt that the company will be forced out of business when the city starts in, for if it cannot make anything at the present rate of $1.50 it cannot meet the city's proposed rate of $1.

The matter of most immediate concern to the residents of the city is whether or not the company will be permitted to cease service at once, for then there would be no water for nearly three months.

FIRE AT VENICE.

[LOCAL CORRESPONDENCE.]

VENICE, March 3.—Fire, now under control, for a time threatened Playa del Rey this morning, when an unoccupied house at Island avenue and Trolleyway burned to the ground at a loss of $5000 to Edward Stebbins, the owner. The firemen had a hard fight to keep the flames from sweeping that portion of the beach. The police say tramps started the blaze.

YOU CAN'T EARN MONEY WHEN YOU'RE LAID UP

There are a lot of people in this town who cannot afford to be sick. Perhaps none of you feel that you can, but certainly some of you can't, for as soon as you are sick, your wages stop and worry and debts begin to pile up. The sensible thing for you to do, as soon as you feel run-down and worn out, no matter what the cause, is to take something just as quick as you can to build up strength and health. Make yourself more comfortable and provide against serious sickness.

We don't believe there is any other medicine made that will do as much towards saving your health and thus helping you save your money as Rexall Olive Oil Emulsion. It is a medicine that gets right at the trouble and relieves it by toning the nerves, enriching the blood, and giving new strength and health to the whole body. It doesn't do this by means of alcohol or habit-forming drugs, because it contains none. Its strength and health-giving power is due to pure Olive Oil and the Hypophosphites, long endorsed by successful physicians, the one for its food value, the other for its tonic value. Here, for the first time, they are combined, and the result is a real nerve, blood and body-building medicine—a real strengthener that we are proud to tell you about. You don't need to hesitate in using it, because if it doesn't do it all we say it will and satisfy you in every way, it will cost you nothing. If it doesn't make you strong and well again, come back and get your money. It will be given to you without word or question. Sold only at the more than 7000 Rexall Stores, and in this town only by us. $1.00.—The Owl Drug Company—5 Stores—Broadway and 5th; 625 Broadway; 3rd and Spring; 7th and Hill, 5th and Spring.

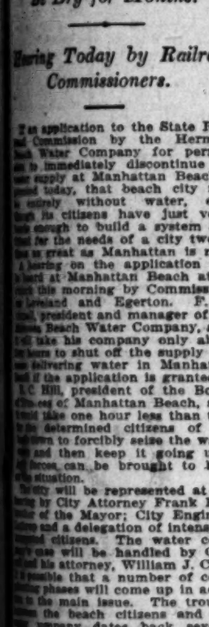

R. C. Hill,

of Manhattan and father of [illegible] town's municipal water-[illegible] enterprise. He is a central figure in the tangle situation in which the local company is preparing to take retaliatory measures against what its manager terms [illegible] tactics.

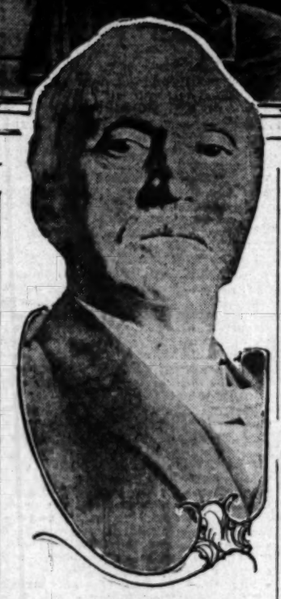

At the eleventh hour.

Flashlight in the office of Internal Revenue Collector Carter, which was kept open until midnight last night in order to permit late comers to file their income tax returns. The portrait is of Carter.

Pinch Many Thumbs.

(Continued from First Page.)

months accurate information was generally disseminated among the taxpayers, and many of the visits yesterday were based on an inability to make out the returns within the time limit and asking an indulgence.

But Collector Carter was obdurate. He told everybody that only sickness or absence from the city would operate as a stay of the uplifted hand of the government. The excuses, that covered none of the exceptions noted, were as varied as the hue of the rainbow and ranged from an inability to fix up the papers on account of a stiff neck to an incapacity to fulfill the letter and spirit of the law by reason of the high water following last week's cloudburst.

Another feature of the last day was the good humor with which the taxpayers marched up to the counter and deposited their little papers. During the early part of the period set apart for the making of the returns everybody was sore and disgruntled, but it would seem that everybody had made up his and her mind to grin and bear it.

But the honors of the day were not appropriated wholly by the men, for scores of women cheerfully made their contribution to the coffers of Uncle Sam. Many girls, armed in some cases with a handful of returns, added to the picturesqueness of a scene always in evidence when taxes are wrung from an unwilling people. But it seemed more fun for the girls. Papa, of course, was the "original source," and she had just dropped in with the papers to avoid a trip by him to the Federal Building.

No information of any sort was given out by Collector Carter in regard to the actual figures of the income taxes, notice by wire having reached that official to sit on the lid of the information department at all hazards. The Washington end of the line was the only place where the size of the collections is to be had. But it is known that there is a large delinquent list in spite of the warnings.

Just what action, and when, will be taken by the Treasury Department on this phase is not known, but official information on this point will no doubt soon be furnished from the other end of the line. The letter of the law is plain enough, but it is possible that some change in the treatment of delinquents will be allowed through some roundabout means. In that case the list of those who were "absent" or "sick" may grow beyond all proportions. Any change, if arranged for, must be outside of the enactment and the course to be pursued can only be surmised. But if the pound of flesh is demanded there will be some howling and largely-increased receipts.

WOULD QUASH INDICTMENT.

Former Officers of the Los Angeles Investment Company Obtain Grand Jury Information.

The demand of Attorney Lawler, representing the indicted former officers and employees of the Los Angeles Investment Company in regard to information affecting the proceedings before the recent Federal grand jury was met yesterday by the United States District Attorney, who furnished Judge Rudkin with a copy of the roll call on the dates when the grand jury considered the indictment of the accused, and also the dates when the matter was inquired into; together with a statement that certain members of the body had been excused from serving during the investigation on account of their personal interest in the matter.

The statement of the District Attorney is expected to furnish information upon which will be based a motion to quash the indictment, to be presented on Monday, March 16, when the defendants will be in court to plead.

QUITE A DISCREPANCY.

Insolvent Man Has Assets of Ten Dollars to Pay Liabilities of Over Thirty Thousand.

By a petition in bankruptcy filed in the United States District Court, yesterday, it appears that L. B. Lindsay, a cattleman, of this city, has but $10.87 deposited in the Lindsay National Bank, at Gainesville, Tex., to pay unsecured debts amounting to $32,928.20, the bulk of it due to banking concerns and individuals in Gainesville and Ft. Worth and points in Oklahoma.

The total debts scheduled amount to $34,939.20, and the secured are $2000. The alleged bankrupt has $9150 worth of property which he claims exempt, consisting of life insurance policies, household goods, three suits of clothes, two overcoats and a lodge pin.

PURSUES WINDOW LOOTERS.

Patrolman Hears Glass Shatter and Captures Mexican After Chase of Three Blocks.

Two window looters were discovered yesterday a minute after they had hurled a stone, concealed in a handkerchief, through the show window of the jewelry store of J. Puclin, No. 149 South Broadway.

Patrolman Gamash heard the sound of crashing glass and witnessed the flight of the two Mexicans. He gave pursuit, firing his revolver several times. The men separated and Gamash followed the man who gave his name as Juan Moro. He caught him after a chase of three blocks.

STATISTICS ASKED.

Vocational Guidance Committee of Schools Would Know What Becomes of Students.

What becomes of students who leave high and intermediate schools either before or after graduation? How many girls remain at home? How many accept positions in the commercial world? How many go to college? How many boys go to higher institutions of learning? How many enter business and the professions, and what business and professions do they enter?

To be able to find out the needs of the educational system to train boys and girls for life, is the object of blanks being sent by the Vocational Guidance Committee of the schools to the high and intermediate schools of the city, in order to acquire answers to the above questions.

Reports are expected to be sent in by the various schools on or before March 10, and the data asked for reaches back only to November 1, 1913, so that comparatively accurate reports are expected.

WAIT ON CITY COUNCIL.

Request for Money to Aid Initiative Petition Taken Under Advisement by Board of Supervisors.

The application of the joint committee of the Realty Board and of the civic bodies, and other important interests of the city, was presented to the County Supervisors yesterday by Secretary Wilson of the first mentioned organization, requesting an appropriation of $2000 to aid in financing the initiative petition for placing Los Angeles on the ballot at the general election for a State building. The Supervisors refused to "come through," though not declining to do so. They wanted to know why they are asked to pay $1000 more than this city, and also objected to doing anything in that direction before the City Council acted upon it. They promise to consider the matter and may take action at their next meeting.

OFFICIAL RETIRES.

Supervisor Butler Tenders Resignation on Account of Impaired Health. Expressions of Regret.

The greetings to Sidney A. Butler, County Supervisor, consisted chiefly in expressions of regret yesterday, inspired by the announcement that he had sent his resignation to the Governor. Since his illness last summer he has not felt satisfied with having himself tied down by duties of an office, and said yesterday that the condition of his health was such that he felt it to be his duty to resign. His term would have expired with the present year, but the time looked too far distant for him to reconcile himself to serving it out, and about a week ago he sent his resignation to Sacramento, though it was not made public until yesterday. The time that has elapsed would seem to indicate that the Sacramento cobler is having some slight difficulty in finding a tool to his liking.

Mr. Butler has been a fearless, fair and courteous official and the Los Angeles district loses a man who has looked well after the interests of his constituents, and who holds the respect of his colleagues and of the entire public.

A SKIN OF BEAUTY IS A JOY FOREVER

Dr. T. FELIX GOURAUD'S

Oriental Cream

OR MAGICAL BEAUTIFIER

Removes Tan, Pimples, Freckles, Moth Patches, Rash and Skin Diseases, and every blemish on beauty, and defies detection. It has stood the test of 60 years, and is so harmless we taste it to be sure it is properly made. Accept no counterfeit of similar name. Dr. L. A. Sayre said to a lady of the haut-ton (a patient): "As you ladies will use them, I recommend 'Gouraud's Cream' as the least harmful of all the skin preparations." For sale by Druggists and Department stores. Ferd. T. Hopkins & Son, Props., 37 Great Jones St., N.Y. City.

THINK OF IT!

—the genuine pleasure you would derive in having your own exact self to drape and sew on.

—Gowns, shirtwaists, underwear, etc., everything you have always presumed no one but a professional seamstress could make, you can make with astonishing ease if you but have your own self to help you.

"NATURE FORMS"

—are exact reproductions of the person's own figure—arms, bust, skirt and poise YOU. Adjustable in case you change in flesh or corset.

—You will at once save the small cost of your form and wonder how you ever got along without it.

—We manufacture corsets, brassieres, etc., that positively fit. Your figure is our study.

—Models and demonstrations, 317 S. Hill St., Entire Fifth Floor.

NATURE FORM COMPANY.

LOOK THESE STARS OF THE WESTERN LITERARY STAGE

WM. R. LIGHTON—The Man Who Won
E. ALEXANDER POWELL, F. R. G. S.—Auto Birds of Passage
WALTER V. WOEHLKE—The Pulse of the West
ROBERT NEWTON LYNCH—Immigration
ZENAS E. BLACK—Southwesterly by the Lone Star
RUFUS STEELE—Golden Gate of Romance
PETER B. KYNE—Shipmates

March, 1914
Now On Sale
25 Cents

SUNSET

MAGAZINE

Bigger and Better Than Ever
Buy It, Read It, Send It East

Home Office, 460 Fourth St., San Francisco
Southwestern Office and Home Seekers Information Bureau
Ground Floor Pacific Electric Bldg., Los Angeles

Spring Opening
THIS WEEK
Authoritative Styles

Warner's
Rust-Proof Corsets

Paris has spoken, and Dress Fashions have therefore been set for Spring.

Modistes, milliners, tailors — all have ordered their gowns. Every west-bound ship is bringing a wealth of feminine apparel from Europe. Dressmakers are studying and copying these new designs; and in a week or two you yourself will be enraptured before the splendor of the new Fashions for Spring.

Now Is The Time To Select Your Corset.

Choose a Warner's—for a Warner's is designed to accurately set off the fashions of the season—wear it for a couple of weeks, and then have your Spring suit or gown fitted over the new corset. You will be surprised how much easier the fitting will be and how much more satisfactory the result.

The New Warner Styles—
Laced Back or Front as You Prefer—
Meet Every Detail of Fashion's Edict.

New gowns are fluffy and full over the hips, and Warner's Corsets have long skirts inset with elastic gores or lacings to permit necessary freedom.

Your Waist This Season Must Be Natural

—unconfined, not unnaturally round and confined; and for certain extreme gowns reflecting the Venus de Milo pose, the corset must curve over the abdomen. There are Warner Corsets designed to create this pose in easy, natural lines—corsets designed to support the figure, too, if you prefer.

Diaphanous,
Veil-like Bodices are Extremely Smart

—but the beauty of the blouse depends largely on the brassiere over which it is worn. There are Warner's Brassieres different from anything you have ever seen; delicate, lacey and neat—a fitting adjunct to the beauty of your lingerie and your Warner's Corset.

Choose Your Warner's Now.
Wear It When Fitted To Your New Gown—

WARNER'S RUST-PROOF CORSETS
$1.00 to $5.00

Every Pair Guaranteed

Cities and Towns South of Tehachepi's Top—Los Angeles County News.

Pasadena.

PROPOSED ROAD WILL COST MUCH.

Pasadena Survey Indicates Scope of Cost.

Two Million Dollars Estimate of Engineer.

Type of Architecture of School Buildings.

[LOCAL CORRESPONDENCE.]

PASADENA, March 2.—Whether the sum, which, roughly, is about $500, that the city will have to pay to D. J. McPherson for making a preliminary survey of a dreamed-of municipal electric railway between Pasadena and Los Angeles is to be regarded as money spent merely for useless information, or whether the voters of Pasadena will be called on to decide a bond issue of $2,000,000 or less, as the case may be, depends, according to City Commissioner T. D. Allin, on how the people take it. Commissioner Allin, who has been the protagonist in the matter, said last night that nothing more will be done by the commissioners until they see how the people are disposed to consider it.

The report was considered by the commissioners yesterday, but no action concerning it was taken. It was not even filed. It is still on the table, and Allin says will probably be accepted today, so that Macpherson may receive his fee.

As yet there has been no great cry of indorsement from the citizens of Pasadena of any such proposition, which would beyond doubt mean a large bond issue. There have been whisperings that Los Angeles will be appealed to to stand half of the burden, but there is as yet nothing definite on this score. Aside from the commissioners' interest little attention has been given to the matter and the commissioners, it is announced, will probably appeal to the Board of Trade and perhaps to other civic organizations of the city in an attempt to stir up interest in the proposed undertaking.

"We have the data now," said Allin last night, "and it is for the people to say what shall be done with it. The estimated cost of the road is a little less than $2,100,000. This might be raised by issuing bonds, and it might be practical to raise only part of the sum in this way and partly finance the deal in another way. We are now going to give the public a chance to say what it wants. I cannot say how long a time this period of inquiry will extend over. We want to get more in touch with the people and find out what they want."

Asked if the commissioners have as yet received any indications of support in the matter Allin said that there has been a number of private expressions of approval. He said that he feels that the city is capable of financing such a road.

WANTS SUGGESTIONS.

Now that there is money on hand at last for the erection of new school buildings at Lamanda Park and at Altadena, the question comes up what style of buildings shall be erected. Superintendent of Schools Rhodes yesterday declared that he hoped the residents of the respective communities will hold mass meetings to decide on recommendations to be made to the board.

"The Board of Education," he said, "and myself, will be glad to receive suggestions from anyone interested relative to the kind of structures to be put up. We expect to hold several conferences with the taxpayers and in order that sentiment may be crystallized and the entire matter simplified it seems to me it would be a good idea for Lamanda Park and Altadena citizens to hold meetings in their respective districts and discuss the type of buildings wanted, and then appoint committees to confer with the board. I shall be glad to be present at any such meeting and express my views, if desired, and the same holds true of the board members.

"We want to follow out the wishes of the people in this matter. Personally I strongly favor the one-story stype of schoolhouse and have definitely fixed in my mind the special features I should like to see incorporated in the structures, but I have no desire to insist on something not wanted by the majority. The only way to arrive at a decision most satisfactory to everybody concerned is for everyone interested to have a hearing. It is not too early to consider the details in regard to building. The sooner citizens are ready with their suggestions the better it will be."

RIOT OF COLOR.

It is planned that the Hotel Maryland's fancy dress ball, to be held next Saturday night, shall be carried out on a more elaborate scale than have any of these popular events in the past. The evening gives promise of being a riot of color, fun and merriment. It will be attended by Maryland and Huntington guests as well as by Pasadena and Los Angeles society members.

CITY BRIEFS.

Constable Newell returned from Oakland yesterday with Samuel Ridge and E. W. Lane, who were arrested there on charges of embezzlement. They are alleged to have taken the clothing stock of M. Edgecombs, a local tailor. The men were locked up in the City Jail and later taken to the County Jail in Los Angeles.

E. H. Lockwood appeared before the City Commissioners yesterday with still another City Hall suggestion. He said that owners of a Colorado-street property intend soon to submit to the municipality a proposition which he believes the city can finance without a bond election. Lockwood would not yesterday state the details of the plan, but it is believed to concern property on the north side of East Colorado street, between Worcester and Euclid avenues.

A fund that has been raised in Pasadena by subscription for Japanese famine sufferers, and which at noon yesterday amounted to $393.55, will be sent to the treasurer of the Federated Missions at Yokohama today by a local newspaper. Mrs. Robert J. Burdette yesterday wrote an open letter on the subject, in which she indorsed the project and said that she "hoped that more of the community and all of Southern California may feel that they are in every way warranted in contributing to this appealing human need, and in making Japan to feel she has in this hour of need some practical sympathy from California."

Miss Tileston's Little Inn, 98 South Euclid avenue. Two desirable rooms, private baths. Exceptionally good table.—[Advertisement.

See Maurice & Walton, the greatest exponents of rhythmic, at "Hotel del Coronado," March 3 and 4.—[Advertisement.

Wigwam, 61 North Euclid, for prizes, bags, card cases, hatpins, pottery, etc.—[Advertisement.

Hotel Vista del Arroyo, Pasadena.—[Advertisement.

DRIVER DANGEROUSLY HURT.

[LOCAL CORRESPONDENCE.]

SANTA ANA, March 2.—A motorcyclist was probably fatally injured this afternoon at 4 o'clock when he fell from his machine at the corner of Tenth and Main streets. The man, aged between 25 and 28 years, is a stranger here. In his pockets was found a letter addressed to Karl Bolvig, No. 1427 Strasse, San Diego, Cal., and a receipt dated February 21, to Karl Bolvig, for $50, from Frank G. Keissig, a sporting goods man of San Diego. Maps with routes marked out indicated that he was traveling through the country.

The letter was written in German and part of the postmark appears to be "Mockau, Vamisilleipvig." In dodging a delivery wagon, the motorcyclist fell and the back of his head struck the curb. He has not recovered consciousness. County Physician Wehrly removed broken bone at the back of the skull, leaving a hole three inches long by an inch and a half wide. The man had $20 in his pockets. The surgeon says chances of recovery are

San Diego.

WOULD RESTRICT LIQUOR ZONE.

Ministers Threaten to Enjoin the City.

Legal Action of Council Not Yet Determined.

Petition Presented Asked for Further Restrictions.

[BY DIRECT WIRE—EXCLUSIVE DISPATCH.]

SAN DIEGO, March 2.—Because the City Council today passed an ordinance to extend the liquor zone the ministers and other "drys" of of the city threaten tonight to bring mandamus proceedings against the Councilmen for granting 105 liquor licenses.

It is claimed by the "drys" that an ordinance states that not more than fifty-five should be granted. President Adams of the Council says that fifty of the disputed licenses granted are to hotels and for table licenses, and not covered by the ordinance.

A petition with 2000 names was presented to the Council today asking for the passage of the extension zone ordinance. A protest against it was filed by the temperance people. At a mass meeting of the ministers, "dry" federation and W.C.T.U. $250 was raised by subscription to carry on the legal fight against the City Council. Charles Kelly, president of the California Dry Federation, has called a meeting for tomorrow morning to decide upon the exact legal action to be taken against the Council.

The wet and dry fight began last week, when the Council granted the petition to enlarge the saloon zone after voting informally to deny it, which action the ministers denounce as trickery.

CANADIANS HOLD PICNIC.

Several Thousand Canadians Gather at Santa Monica for Gathering of Men from the North.

[LOCAL CORRESPONDENCE.]

SANTA MONICA, March 2.—Several thousand Canadians were here today on an outing and reunion. They came from various cities and towns in Southern California, Los Angeles, Riverside, Ontario being represented by large delegations. A number of tourists from British Columbia who are here for the winter were also present.

A Reception Committee from the Santa Monica Canadian Society, of which A. R. Fraser is president, welcomed the visitors as they left their special cars at Marine street. They were escorted to Fraser pier, where the municipal band played British popular airs.

At the registration booth all the picnickers registered from the sections in which they live. Toronto and Vancouver appeared to have the largest delegations. Badges of the society were distributed and many purchased souvenir pennants of Ocean Park, with the Stars and Stripes and the Union Jack embroidered in colors.

A social time was enjoyed for two hours, when luncheon was served on the pier. The women of Santa Monica and Ocean Park provided coffee and fruit. The visitors brought basket lunches, which were spread upon the tables. As fast as there were empty seats others came up for their repasts.

Following the leisurely luncheon, A. R. Fraser, owner of the pier, made a few remarks. He said it was a good thing for Canadians in Southern California to gather at least once a week for a reunion. He declared that while many present are now loyal citizens of this country, they can never forget Canada or the mother land of England.

Others who made short informal talks were Harry Buckingham, president of the Los Angeles Canadian Club, and J. S. Duffy of Detroit, who declared that Canadians are fast settling in Southern California, while many Americans likewise are going to the western provinces of Canada to take advantage of the cheap farm lands and participate in the development of that section.

The visitors were entertained with moving pictures of the recent Santa Monica road race and the rest of the afternoon was given over to a general good time. The local Canadians hope to have the Empire Day celebration in this city and are working hard for it. The place of meeting has not been positively decided as yet, but it is believed the Santa Monica Bay district will secure this attraction, which ought to bring at least 20,000 visitors to the beach.

The Committee of Arrangements today included A. R. Fraser, C. W. McLeod, C. Phil Norton, C. C. Short, Andrew Gilmore, and a large delegation of the wives of local Canadians.

Godfrey Coleman was arrested today upon a charge of battery upon Mrs. G. Schelenberg, who lives on Grand avenue, this city. According to her, she was inspecting a house with a view of renting it, when Coleman struck at her. The police say he is simple-minded and at most times harmless. Bail of $25 was secured for his appearance before Justice Carrillo. Coleman denies he engaged in any altercation or struck at the complainant.

Spend a few days at "Hotel del Coronado" and enjoy the polo tournament.—[Advertisement.

SWELL SOCIAL AFFAIR.

Soiree Dansants at Hotel Coronado Put All Other Social Events in the Shade at San Diego.

[LOCAL CORRESPONDENCE.]

CORONADO, March 2.—All other social affairs have been forgotten in the importance of the matinee and soiree dansants at the Hotel del Coronado this week, when society will learn the latest dances from Maurice and Miss Walton. Maurice and Miss Walton, their twenty-five trunks, Persian dancing rug and grand piano, maids, valet, secretary and masseur, arrived today and the ballroom of the Coronado was crowded at both dansants, this afternoon and evening. Many society people gave luncheons and dinners to parties before the dansants, taking their guests to the dansants afterwards.

Mrs. John Dupee and Mrs. Walter Hamlin Dupee entertained sixty guests at luncheon in the Coronado grill, taking their guests to the matinee dansant today; Mrs. Frank P. Allen, Jr., gave a luncheon in the grill; Mr. and Mrs. Homer E. Sargent of Chicago entertained at dinner and gave a supper after the soiree dansant.

Maurice and Miss Walton demonstrated the "half and half," one of the Castle dances, and as it was the first time it had been seen at the Coronado, society is determined to master it.

Mr. and Mrs. C. Modini Wood, Miss Elizabeth Wood, Mr. and Mrs. Jay Clark and Walter G. Clark of Los Angeles are guests at the Coronado who motored down. Other Los Angeles guests at the Coronado are Paul Engstrum, Mrs. E. J. Price, Mr. and Mrs. C. A. Leitch, D. Cohn and Mrs. C. Williamson.

Aviation flights every day at Coronado.—[Advertisement.

REDONDO BEACH.

[LOCAL CORRESPONDENCE.]

REDONDO BEACH, March 2.—A meeting has been called at the auditorium of the High School, Tuesday, March 3, at 8 o'clock p.m. for the purpose of discussing the bond issue recently issued by the school trustees for $150,000 to build a new High School. Plans have been adopted by the trustees and will be submitted to the general public. The election will be called March 24, and a thorough campaign has been inaugurated. So far great interest has been shown, and judging from the enthusiasm, the project will be carried by a large majority.

ARE SAFE DAY OR NIGHT.

Justice Rennie of Venice Imposes a Heavy Fine to Show that Order Must Be Sustained.

[LOCAL CORRESPONDENCE.]

VENICE, March 2.—Determined to make the amusement attractions of this city perfectly safe, day or night, for unescorted women, Justice Rennie administered a fine of $50 to E. C. Catton of Los Angeles upon a charge of disturbing the peace. The man wandered into the dancing pavilion last night and made himself obnoxious to a number of women, say the police. He was arrested by one of Abbot Kinney's special officers. The court gave him the alternative of $50 or 100 days in the County Jail. The justice stated that this city is not to be the scene of riotous conduct and that persons coming here from Los Angeles for the purpose of creating a disturbance will get into trouble. Chief of Police Lingo and Capt. Cavanaugh are making a number of arrests on similar charges. Many visitors have been told to leave the city when they became too boisterous.

NEWS BRIEFS.

Harry J. Middleton, a guest at the Angelus Hotel, Los Angeles, dropped his pocketbook last night, or else some thief got away with it without attracting attention. Middleton reported his loss to the police. The pocketbook was found in the letter-box at the postoffice, minus $40 but still containing a $100 draft and a ticket to Middleton's home in Casey, Ill.

Members of Co. E, Seventh Regiment, N.G.C., will give a ball tomorrow night at the dancing pavilion. Capt. Harry Palmerston is in charge of the affair. He has invited Gen. Robert Wankowski, Col. W. G. Schreiber, Lieut.-Col. Saltmarsh, Mayor Dudley, Abbot Kinney and Mayor Holbrook as special guests of honor. Special cars will bring the Los Angeles contingent here.

Joseph Miller, one of the three owners of the "101" Ranch at Bliss, Okla., is a guest at the St. Mark's Hotel. Recently he purchased a large number of horses at Marfa, Tex., which were held there by the customs officers for non-payment of duty. He said today that he has little confidence in the Constitutionalists and believes that even if they succeed in overthrowing the provisional government that anarchy and bloodshed will continue throughout Mexico.

Mrs. Lucy Warren, who was struck by a Pacific Electric car a few days ago at Sunset avenue and Trolleyway, was today pronounced out of danger by her attending physician. Though past 70, the aged woman has shown remarkable recuperative powers. At the time of the injury it was believed Mrs. Warren could not recover. She comes from Joplin, Mo., and is visiting friends in this city.

Every enjoyment at Coronado.—[Advertisement.

MUST PAY FINE.

Man Arrested in San Pedro for Displaying Offensive Sign is Compelled to Pay Heavy Penalty.

[LOCAL CORRESPONDENCE.]

SAN PEDRO, March 2.—W. M. Cook, who was arrested yesterday for displaying a banner at Wilmington inscribed: "My experience—don't bite—read the circular," was fined $25 in Police Court by Judge Chesebro this morning. The banner was displayed before a crowd of excursionists brought to Wilmington by a Los Angeles real estate firm. Representatives of the firm complained to the police. He was arrested for violation of the ordinance requiring a permit for carrying a banner.

Cook stated in court that he had been swindled through his purchase of two lots, and having failed in getting a settlement that he had been promised, had taken this means of getting revenge. Judge Chesebro asked Cook if he would continue to seek revenge and he replied that he would, although he would keep within the law, which he did not know he was violating.

E. J. Fleming appeared for the real estate firm and denounced Cook for attempting blackmail. Cook had threatened to issue circulars, he said, unless the company "came through."

Cook is a dental student who came here recently from the East. He gives his address as No. 1236 Crown Hill avenue, Los Angeles. The circular he distributed, and which was produced in court, read in part:

I have the money and could finish paying.

It is wiser to lose the $785 than pay $715 more, or $1500 for two lots.

Since I have seen, and thought, I know the two are not worth the price of one.

Better and cheaper lots nearer the harbor.

Think! Wait!! Don't be fooled by an excursion and lunch.

Think and wait a month. I believed the agents. I don't now.

Try and find some one, not interested, who has ever made a cent out of any of these excursion lots.

Best polo players are at "Hotel del Coronado." See them.—[Advertisement.

"Niland."

IMPERIAL NILE LAND GIVES BIRTH TO CITY

Townsite Laid Out in Heart of Rich Valley, Where Touch of Water Works Magic Things — Thousands of Acres to Blossom Into Small Farms of Wealth. Barbecue Will Mark Dedication of Townsite.

A NEW town has sprung into existence in the great and rich Imperial Valley. It is located at Imperial Junction and its present lines embrace an area of 160 acres. The modern city-to-be has been christened Niland (Nile Land) and the site will be formally dedicated on Saturday, the 14th inst. A barbecue will be one of the interesting features of the occasion. An excursion will be run over the Southern Pacific, the train consisting of special Pullmans, and leaving on the previous evening.

Plans for the opening of the townsite were announced last night at an enthusiastic meeting of shareholders of the Imperial Valley Farm Lands Association at No. 609½ South Spring street. Besides members of the association several hundred others interested in the development of the wonderful valley were there.

Col. W. H. Holabird, receiver of the California Development Company, gave an interesting talk on the valley, the big undertakings nearing completion, and others already completed, bringing the fertilizing waters of the Colorado River in by means of canals.

Col. Holabird is considered an authority on all matters pertaining to the development of the immense acreage of unimproved land in the Imperial region, than which there is no more fertile in the world.

He went into detail to show the permanency of the water rights and the absolute surety of a sufficient supply to take care of all the land under ditch. As to the supply he said:

"As to those lands located between Brawley and Imperial Junction which are now being brought under ditch by the new high-line canal, let me state positively that no one should have any uneasiness whatsoever as to the supply of water and the permanency thereof."

That there is now no danger from breaking of the headgates of the canals, as occurred in 1905, brought out when it was stated that at that time the headgates of the canal were imbedded in silt and not of sufficient strength to withstand the flood waters, whereas they are now constructed of solid concrete and a series of gates 120 feet long are imbedded in the solid granite. The result being one of the best systems of headgates in America.

Col. Holabird predicted that as soon as the last raw land is taken up and is under irrigation a great movement will take place throughout the valley of cutting the large blocks of land into smaller units and the employment of more intensive farming methods will be observed, so that the maximum industries will be received from the wonderful valley.

The new high line canal will bring water to the 47,000 acres recently purchased from the Southern Pacific and opened up by the Imperial Valley Farm Lands Association. Holabird called attention to the low cost of water used in developing the new district, which he said would be about 60 cents per acre foot, one-third requiring a fraction over three feet.

Over 307,000 acres is now under irrigation in the valley, and the water brought by the new high line canal will make the total under irrigation 400,000 acres—the practical limit.

Stereopticon views of scenes in the Imperial Valley, showing canals, irrigation ditches, and lands worked by them, with the products upon the land, were shown to illustrate a short talk by Charles Kaye, who formed a fitting close to the evening.

A meeting of the Nile-Land Co. of California, called the "bodacious developers of the Winter Garden of America" will be held at No. [illegible] South Spring street tomorrow evening at 7:30 o'clock, and all persons in any way interested in the valley are invited to attend.

Long Beach.

RESIGNS PLACE AFTER SNUBBING.

ALLEGED INDIGNITIES MAKE POSITION UNBEARABLE.

Mayor and Board Accused by City Librarian of Petty Meannesses. Secret Session of Council Deals Situation—Chief Executive Refused Courtesy of Attendance.

[LOCAL CORRESPONDENCE.]

LONG BEACH, March 2.—Into the ears of members of the City Council, meeting in special session in her office, Miss Victoria Ellis this afternoon told a story of alleged slights petty meanesses and direct snubs from Mayor Whealton and other members of the library board, calculated to induce her to take the only step left open and resign. The meeting was secret. A stenographer carefully took down Miss Ellis's story, her answers and questions, and wrote into the proceedings the contents of five letters from the Mayor to her.

"I do not blame Miss Ellis," said one of the Councilmen after the two-hour session. "I would have resigned myself under the pressure of indignities which she claims was heaped upon her." The Council will meet with the library board and hear its side of the story tomorrow. The final report will be made next Friday night at the regular Council meeting.

It developed at the hearing in Miss Ellis's office today that the board, evidently determined to force her to resign, has almost ignored her since it came into office January 5. She stated that she had never been invited to meetings of the board, and that the board never communicated with her personally; always by letter. A contrast was shown with the work thus far this year and for like periods in other years, when books were bought, supplies purchased and harmony prevailed. Besides the Mayor one other member of the board was mentioned as having a candidate for her job, and was leading in the alleged effort to oust her.

Mayor Whealton, according to one member of the Council, asked to be present at the meeting this afternoon, but was told that it would be best that he remain away. The W.C.T.U., the Ebell Club and other organizations added their protest today against the action taken by the board in hurriedly accepting Miss Ellis's resignation.

Long Beach people are hot because work has not been started by the county on the repair of the Montebello bridge, on the Whittier road, which would afford egress to the city by automobile, all other routes being in bad shape.

Supervisor Hinshaw telephoned this city Saturday, saying the bridge would probably be ready by Wednesday, and that a crew of men had been sent out to the job. E. E. Buffum and scores of other autoists went to the bridge yesterday and saw no workmen, and no load of material was on the ground. It is Buffum's opinion that Long Beach will be isolated as far as motor ways to Los Angeles are concerned for fully ten days yet.

WOMAN FALLS FORTY FEET.

Miss Irena Wonder lived up to her name last night and proved a wonder; she fell forty feet down an air shaft in the Cynthia Apartments on Ocean avenue, and escaped with but beyond a few scratches and bruises hurt herself every night. Miss Wonder, who is a student at the High School, was sitting on the window sill of the apartment of her sister, Mrs. [illegible] led to a scuffle with her brother, and Miss Irena fell out of the window down the shaft, through the wire nettings to the basement. "I was here and I'm not hurt a bit," was her startling answer to searchers, who were at first unable to find her.

FREE BATHS.

Free baths will be given to Long Beach people tomorrow by the Long Beach Bath-house and Amusement Company. Bath suits will go with the offer. The reason for this generous offer is that a motion picture company is to take a picture of surf bathing in winter time, which is to be sent broadcast to advertise the city. Hundreds are expected to answer the call to show their shapes in the surf.

Golf, polo, tennis at Coronado and other amusements.—[Advertisement.

SANTA ANA BRIEFS.

[LOCAL CORRESPONDENCE.]

SANTA ANA, March 2.—Mrs. Fipps and her son and four others had a narrow escape when their automobile turned over at the corner of Santa Clara avenue and Main street. Charles Fipps was driving about twenty-five miles an hour when taking the corner some sand was struck into and the machine turned completely over. No one was seriously hurt. Mrs. Fipps had one arm badly bruised.

Jose Hernandez and Miguel Armantes ought to get a patent on a new shoplifting device invented by them. They cut a neat opening in the bottom of a telescope basket and set up a trap-door. A stolen article was quickly be shoved through the trap-door, and pieces of cigar box attached to prevent the door from falling outward. They are charged with stealing a pair of shoes at a local shoe store. When arrested a few days after their visit, the shoes were found but they still had the telescope.

Denying that she signed a note for $1750, Mrs. Mary J. Neill is in court today, resisting an effort of Frank Kurth to get judgment against her. Kurth received the note from Mrs. McKinsey before McKinsey died. To pull off a disappearance as the result of a number of shady deals, the note is worth $40,000 or $50,000. Mrs. Kurth accepted the note. She now denies having signed it. She admits she signed four notes for McKinsey, but denies signing a number of others that McKinsey used in his transactions.

THE COLLEGE CHURCH.

[LOCAL CORRESPONDENCE.]

EAGLE ROCK, March 2.—By the unanimous vote of the members of the Congregational Church of this city Sunday morning, it was decided to make this church Presbyterian and hereafter known as the First Presbyterian Church of Eagle Rock. The ministerial conference of the Presbytery from the Congregational churches in Los Angeles county met here today to dissuade the members from taking this action, but without success. The change is made because of the removing of Occidental College from Eagle Rock and this will hereafter be known as the "College Church." Rev. Mr. Baer has favored the move and promises to do all he can to make the new and prosperous Presbyterian

Sixty-Six Per Cent.

According to the last report of the Bureau of Labor Statistics the retail prices of the "principal articles of food" in forty industrial cities advanced sixty-six per cent. in fourteen years. The price of

Shredded Wheat

in all that time has remained the same, and it is just as satisfying, strengthening and sustaining as it was fourteen years ago—a complete, perfect food, supplying more real, body-building nutriment than meat or eggs, costing much less and much more easily digested. Your grocer sells it.

Always heat the Biscuit in oven to restore crispness. Two Shredded Wheat Biscuits with hot milk or cream will supply all the energy needed for a half day's work. Deliciously nourishing when eaten in combination with baked apples, stewed prunes, sliced bananas or canned or preserved fruits. Try toasted Triscuit, the Shredded Wheat wafer, for luncheon with butter, cheese or marmalade.

Made only by The Shredded Wheat Company, Niagara Falls, N. Y.

Hear Flynn To Day

The Great Health Lecturer in His Two Special Lectures on

SEX

2:30 p. m.
Women Only.
What A Woman Ought To Know.
Repeated by Request.

8:00 p. m. For Men Only.
Are You a Dead One?

Admission 50 cents or by this coupon. Cut this out and present it at The Shrine Auditorium.
Jefferson Near Figueroa St.

Last Chance to Hear These Two Lectures.

County News.

"Niland."

NILE LAND VES BIRTH TO CITY.

t in Heart of Rich Valley, Where Works Magic Things — Thousands oom Into Small Farms of Wealth. rk Dedication of Townsite.

w into ex- d rich Im- located at s present 160 acres. has been and) and dicated on barbecue r features rsion will acific, the Pullmans, s evening. the town- ght at an areholders rm Lands th Spring the asso- ers inter- the won-

ceiver of Company, the val- nearing ady com- ng waters means of

ed an au- taining to immense d in the there is

show the rights and cient sup- land un-

y he said: d between ion which der ditch , let me e should ever as to e perma-

nger from e of the

BING.

MAKE BLE.

by City nuesses. l Deals e Re- ance.

—Into the y Council, n her of- ed slights ube from members ulated to step left eting was fully took r answers into the f five let- r. ' illis," said the two- resigned of indig- s heaped will meet hear its The final day night ting. g in Miss e board, e her to her since y 5. She been in- ward, and unicated by letter. the work like pe- ooks were and har- he Mayor oard was didate for n the al-

g to one ked to be le after- it would way. The and other

ay lth His ec- an ow. his res.

Stereopticon views of scenes in the Imperial Valley, showing canals, irrigation ditches, and lands watered by them, with the products raised on the land, were shown to illustrate a short talk by Charles Kaye, who formed a fitting close to the evening.

A meeting of the Nile-Landers of California, called the "boosters and developers of the Winter Garden of America," will be held at No. 600 South Spring street tomorrow night at 7:30 o'clock, and all persons in any way interested in the valley are invited to attend.

canals, as occurred in 1905, was brought out when it was stated that at that time the headgates of the canal were imbedded in silt and not of sufficient strength to withstand the flood waters, whereas they are now constructed of solid concrete and a series of gates 120 feet long are imbedded in the solid granite. The result being one of the best systems of headgates in America.

Col. Holabird predicted that as soon as the last raw land is taken up that is under irrigation a great movement will take place throughout the valley of cutting the large blocks of land into smaller units and the employment of more intensive farming methods will be observed, so that the maximum industries will be received from the wonderful valley.

The new high line canal brings water to the 47,000 acres recently purchased from the Southern Pacific and opened up by the Imperial Valley Farm Lands Association. Col. Holabird called attention to the low cost of water used in developing the new district, which he said will be about 60 cents per acre foot, one crop requiring a fraction over three-and-one feet.

Over 307,000 acres is now under irrigation in the valley, and the water brought by the new high line canal will make the total under irrigation 400,000 acres—the practical limit.

Stereopticon views of scenes in the Imperial Valley, showing canals and irrigation ditches, and lands watered by them, with the products raised on the land, were shown to illustrate a short talk by Charles Kaye, who formed a fitting close to the evening.

A meeting of the Nile-Landers of California, called the "boosters and developers of the Winter Garden of America," will be held at No. 600 South Spring street tomorrow night at 7:30 o'clock, and all persons in any way interested in the valley are invited to attend.

organizations added their protest a day against the action taken by the board in hurriedly accepting Miss Ellis's resignation.

Long Beach people are incensed because work has not been done by the county on the repair of the Montebello bridge, on the Whittier road, which would afford egress to the city by automobile, all other routes being in bad shape.

Supervisor Hinshaw telephoned to this city Saturday, saying that the bridge would probably be in shape by Wednesday, and that a crew of men had been sent out to the bridge. E. E. Buffum and scores of other autoists went to the bridge yesterday and saw no workmen, and not a load of material was on the ground. It is Buffum's opinion that Long Beach will be isolated as far as autoways to Los Angeles are concerned for fully ten days yet.

WOMAN FALLS FORTY FEET.

Miss Irena Wonder lived up to her name last night and proved a wonder; she fell forty feet through an air shaft in the Cynthia apartments on Ocean avenue, and was not hurt beyond a few scratches. Miss Wonder, who is a student at the Normal School, was sitting on the sill of the apartment of her sister. A shadow fell across the window, and Miss Irena fell out of the window down the shaft, through the wire nettings to the basement. "I'm here and I'm not hurt a bit," was her startling answer to searchers who were at first unable to find her.

FREE BATHS.

Free baths will be given Long Beach people tomorrow by the Long Beach Bath-house and Amusement Company. Bath suits will go with the offer. The reason for this generous offer is that a motion picture company is to take a picture of surf bathing in winter time, which is to be broadcast to advertise the city. Hundreds are expected to answer the call to show their shapes in the water.

Golf, polo, tennis at Coronado, other amusements.—[Advertisement.]

SANTA ANA BRIEFS.

[LOCAL CORRESPONDENCE.]

SANTA ANA, March 2.—Mrs. W. Fipps and her son and four girls had a narrow escape when their auto was hit while turned over at the corner of Santa Clara avenue and Main street. Charles Fipps was driving at about twenty-five miles an hour, and taking the corner some sand was run into and the machine turned completely over. No one was seriously hurt. Mrs. Fipps had one arm badly bruised.

Jose Hernandez and Miguel Armantes ought to get a patent on a new shoplifting device invented by them. They cut a neat opening in the bottom of a telescope basket and set up a trap-door. A stolen article was quickly be shoved through the trap-door, and pieces of cigar box stapled and tached to prevent the door from opening outward. They are credited with stealing a pair of shoes at The shoe store. When arrested a short time after their visit, the shoes were found, but they still had the telescope.

Denying that she signed a note for $1750, Mrs. Mary J. Neill is in court today, resisting an effort of John Kurth to get judgment against her. Kurth received the note from Mrs. McKinsey before McKinsey died. It is to pull off a disappearance as the result of a number of shady deals. Mrs. Neill is worth $40,000 or $50,000. Mrs. Kurth accepted the note. Mrs. Neill denies having signed it. She admits she signed four notes for McKinsey, but denies signing a number of others that McKinsey used in his transactions.

THE COLLEGE CHURCH.

[LOCAL CORRESPONDENCE.]

EAGLE ROCK, March 2.—By unanimous vote of the members of the Congregational Church of this city on Sunday morning, it was decided to make this church Presbyterian, and hereafter known as the First Presbyterian Church of Eagle Rock. A ministerial conference of thirty-one men from the Congregational churches of Los Angeles county met here today to dissuade the members from taking this action, but without avail. The change is made because of the merging of Occidental College in Eagle Rock and this will hereafter be known as the "College Church." As Pastor Baer has favored the move and promises to do all he can to make this a live and prosperous Presbyterian church.

Happenings on the Pacific Slope.

Never Satisfied.

VOTE TODAY IN SEATTLE.

Division of the Charter Is One of the Issues.

Mayor and Other Officers Are to Be Elected.

Thos. C. Gill, Once Recalled, Is on the Ballot.

[BY A. P. NIGHT WIRE.]

SEATTLE (Wash.) March 2.—A city election will be held here today to choose a Mayor, Treasurer, Controller, corporation counsel, Councilmen and fifteen freeholders to revise the city charter. A large number of proposed amendments to the city charter and provisions for expenditure of city money are to be voted on.

The candidates for Mayor are Thos. C. Gill, an attorney, who was elected Mayor in 1910, recalled by a vote of the newly-enfranchised women the next year, and defeated when he ran again for Mayor in 1912; and James D. Trenholme, manager of a Mexican investment company. The campaign nearly parallels that of two years ago, when opposition to Gill was able to rally the women voters and the reform forces solidly against Gill and elect Cotterill by 740 majority. The cry has been to re-elect the once recalled man and disgrace Seattle before the world.

Two years ago Cotterill fell heir to a large share of the Socialist vote, the Socialist candidate for Mayor having been eliminated in the primaries. This year the Socialists, when they vote at all, will cast no ballot for Mayor but only for their candidates for corporation counsel, Treasurer and Controller, who were not voted on by the primary.

The Gill forces are extremely confident and declare that they will get a solid labor vote and the votes of the women. Betting is strongly in favor of Gill, but that fact significantly except that betting men point out that he was a strong favorite on the two occasions when he was defeated. There is no likelihood that any of the Socialist candidates for office will be elected. They got into the field because they were practically imposed for second place. The defeat of the proposed charter amendment limits the height of buildings to 125 feet.

CRISPIES ON THE STAND.

Wife Says Oakland Doctor Beat Her Because Jack of Spades Accused Queen of Hearts.

[NIGHT WIRE—EXCLUSIVE DISPATCH.]

SAN FRANCISCO BUREAU OF THE TIMES, March 2.—Mrs. Farnsworth Wilkes, wife of an Oakland physician, fainted on the stand before Judge Waste today, while testifying in a divorce suit. She was unconscious half an hour. She collapsed after she showed a permanently injured eye, saying a blow from his fist caused it.

Mrs. Wilkes testified that she was the victim of hearts in fortune telling by cards with which her husband amused himself every night. She said the jack of spades turned up as the queen of hearts," she said, would fly into a rage and accuse her of misconduct with a dark-haired woman.

She tried to interpret dreams, frequently awakening to say that he had been in a dream something evil was brewing."

Wilkes, who did not contest the suit, has an income of $500 a month from property, his wife said.

The two daughters, 11 and 13 years of age, were taken from court when she began, the court being cleared at her request.

WOMEN DISCIPLINED.

Dancing at the University of Washington Dropped from Faculty Following Row Over "Dog Rolling."

[BY A. P. NIGHT WIRE.]

SEATTLE (Wash.) March 2.—Malcolm Douglas, an instructor in the department of history in the State University, was removed from the faculty today by Acting President Henry Suzzallo on account of an article written by Douglas and printed in the Daily Washington Daily, in which the faculty was accused of attempting to obtain the appointment of Acting President Landes as permanent president.

Charges were made in the article that a committee named by the faculty was in conference with the regents concerning the presidency was "hand picked" by friends of Landes. Douglas, a student in the law department, said it is expected the faculty will discipline him as a student.

WOMAN A CANDIDATE.

Wife of San Mateo Carpenter Is Out for Her Sex There to Seek Office of City Trustee.

[NIGHT WIRE—EXCLUSIVE DISPATCH.]

SAN FRANCISCO BUREAU OF THE TIMES, March 2.—Mrs. Catherine Hough, member of a peninsular family of high standing, and wife of a San Mateo carpenter, filed today with Miss Mary Ryder, City Clerk of San Mateo, papers of candidacy for the position of City Trustee of San Mateo. If she is elected the first time a woman has been a candidate in the county for a similar position.

Friends said that she thought that if women would become candidates for office if they do, they will have their petitions immediately, as under the last day they can be filed according to law. Two men have already filed petitions for the office. Only three Trustees are to be elected.

FIRE BILLS.

Insurance Agencies File Claims Amounting to $10,724.75 for Services in Apprehending I.I.W.s.

[BY A. P. NIGHT WIRE.]

BOISE, March 2.—Claims amounting to $10,724.75 were filed today with the County Board of Supervisors covering services and expenses of two detectives employed in apprehending Richard Ford and Herman D. Suhr, who were convicted of murder in the Wardner riot cases. This makes the total expense of the trials to about $15,000.

CHEATING SELF OF ALIMONY.

San Francisco Wife Suing for Divorce Will Petition to Recall the County Sheriff.

[BY A. P. NIGHT WIRE.]

SAN FRANCISCO, March 2.—Not content with instituting divorce proceedings against Sheriff Frederick S. Eggers of San Francisco county, his wife announced today in a signed statement that she would circulate a petition for his recall from office. They have lived together thirty-five years.

"This is not spite work," said Mrs. Eggers. "I simply do not believe that a man who acts as Sheriff Eggers is acting is a fit man to be in public office."

In her statement Mrs. Eggers outlines testimony which she has given before the grand jury.

BIRD AND ARBOR DAY.

Superintendent Hyatt Hopes Its Celebration on March 7 Will Appeal to All Boys and Girls.

[BY A. P. NIGHT WIRE.]

SAN FRANCISCO, March 2.—Bird and arbor day, to be celebrated March 7 by the children of California's public schools, has been made the subject of a pamphlet just issued by Edward Hyatt, State Superintendent of Public Instruction. In calling attention to the significance of the celebration he says:

"We shall find that birds and trees are much more important to the life and prosperity of our people than we supposed. I hope that the occasion will appeal to every girl and boy in the Golden State as good and practical and richly worth while."

GIRL FIGHTS EXTRADITION.

Miss Rike of Portland, Arrested in San Francisco for Theft, Declares She Is Innocent.

[BY DIRECT WIRE—EXCLUSIVE DISPATCH.]

SAN FRANCISCO BUREAU OF THE TIMES, March 2.—Accused by former schoolmates in Portland of stealing diamond rings and clothing from them, Miss Morrine Rike, 18 years old, who was arrested here at 2:30 o'clock in the morning of February 23, is today fighting extradition to the northern city.

After her arrest in East street, evidently as she landed from a ship, Miss Rike was released on the same day on $200 cash bail, which was approved by Superior Judge Cerf. She vehemently denies her guilt, and has engaged Attorney E. Myron Wolf to fight the extradition.

When arrested she gave her occupation as a waitress. She was accompanied to this city from Portland by her mother. The hearing on extradition comes up before the Governor tomorrow. She says her arrest is due to spite work.

TEACHERS' PAY RAISED.

Salary Increases Amounting to $62,000 Among 225 Men at Stanford University Are Announced.

[BY A. P. NIGHT WIRE.]

STANFORD UNIVERSITY (Cal.) March 2.—Wives of Stanford instructors and assistants are to have new Easter hats this year.

Salary increases amounting to $62,000 annually, it was announced today, are to be distributed among 225 members of the teaching force, and most of it will go to the men upon whom falls the drudgery and burden of collegiate work. The advance is made, President John Casper Branner said, in order that these men and their wives may maintain at least a suitable standard of living.

One hundred and sixty of the beneficiaries are married. A like increase of $40,000 was made last year.

WANT YOUR PAY, SUE.

So Runs Ultimatum of Attorney-General to Men Who Have Been Conducting Motor Vehicle Bureau.

[BY A. P. DAY WIRE.]

SACRAMENTO, March 2.—State Controller Chambers received an opinion today from Atty.-Gen. Webb advising him to refuse payment of the salaries of Joseph Mansfield and his son, Charles Mansfield, as head and clerk, respectively, of the motor vehicle department in Secretary Jordan's office. The opinion advises that the Mansfields be informed to bring a suit at law if they wish to test the decision further. The Mansfields contend that though the registration of automobiles was transferred to the engineering department by the new motor law, their statutory positions have never been repealed.

YOU MAY COUNT ON MONTANA.

Great Northwestern State Will Have a Display at San Francisco Equal to That of Any Others.

[BY A. P. NIGHT WIRE.]

SAN FRANCISCO, March 2.—"Montana positively will be represented at the Panama-Pacific Exposition," declared David Hilger, chairman of the Montana Commission, at a luncheon given the commission today by the exposition directors. "We're going to raise a sum," he continued, "that will make Montana's exhibit equal to any at the exposition."

"There is not a doubting State, which, if it could see what has been done already, wouldn't fall into line," declared Maj. Frederick Reed, commissioner from Idaho.

All Roads Lead To—

LOS ANGELES, TWO ROUTES.

Plans for State Highways Under Discussion.

Meeting of County Supervisors Will Be Called.

One Thoroughfare Ready for Panama Exposition.

[BY A. P. NIGHT WIRE.]

SAN FRANCISCO, March 2.—Plans for the construction of highways connecting Central and Southern California by the coast and valley routes, were discussed here today at a conference between Panama-Pacific Exposition officials and representatives of the Auto Club of Southern California and the Los Angeles Chamber of Commerce. It was considered advisable to have one of the routes completed by the opening of the exposition next year.

It was agreed to call a meeting some time in the near future in San Francisco or Los Angeles of Supervisors of thirty-seven counties south of this city and Sacramento and present to them the advantages of taking up at once at least $2,000,000 of State highway bonds. Fred L. Baker, president of the auto club; H. W. Keller, a director, and C. E. McStay, a director of the Los Angeles Chamber of Commerce, assured R. B. Hale, vice-president of the exposition, that they could furnish a market for the bonds.

They said that their county would be willing to take up $500,000 worth of the highway bonds in addition to the $700,000 already assumed, Kern county would take $400,000 worth and San Luis Obispo county $250,000 worth, they said.

SON HEARS A QUARREL FINDS HIS FATHER MURDERED.

[BY A. P. NIGHT WIRE.]

SEATTLE, March 2.—Henry Warner, a farmer who dwelt near Issaquah, twenty-five miles from Seattle, was murdered today while at work in his barn. His little son heard Warner quarreling with unknown men in the barn. Later Warner was found dying from wounds inflicted with an ax. There is no clew to the murderers.

Dainty
Delicious
Buckwheat Cakes
Ready in a Minute.
15c and 20c Package.

Don't Be Misled If You Have Lung Trouble

If you have Lung Trouble, do not be misled by reports of discoveries of specifics to relieve that affection. No specific has as yet been found. Eckman's Alterative, however, is a medicine for throat and lung troubles which has been successfully used in many cases. If you are sick, it might be wise for you to investigate its merits and its use may be of lasting benefit to you. Read of this case:

193 Seventh Ave., New York.

"Gentlemen: Five years ago last August I was taken to St. Francis' Hospital to be treated for Bronchitis and congested lungs. After several weeks' treatment I was advised by the doctor to go to a convalescent sanitarium, but could not be admitted because the doctor at the hospital, after a thorough examination, declared my case Lung Trouble, and gave me a certificate to that effect. I showed the certificate to Father Stark, and he advised me to take Eckman's Alterative. I took the Alterative faithfully as directed, and soon found myself free from night sweats and fever, and gradually got better. I have not taken the Alterative now for two years, and can truthfully say I am well. I feel better and am stronger than before my sickness."

(Affidavit) MARY KORHAMER.

(Above abbreviated; more on request.)

Eckman's Alterative has been proven by many years' test to be most efficacious for severe Throat and Lung Affections, Bronchitis, Bronchial Asthma, Stubborn Colds and in upbuilding the system. Contains no narcotics, poisons or habit-forming drugs. Sold by The Owl Drug Co. and leading druggists. Write the Eckman Laboratory, Philadelphia, Pa., for booklet telling of recoveries and additional evidence.

The True Source of Beauty

is, and must be, good health. Sallow skin and face blemishes are usually caused by the presence of impurities in the blood—impurities which also cause headache, backache, languor, nervousness and depression of spirits. If, at times, when there is need you will use

BEECHAM'S PILLS

you will find yourself better in every way. With purified blood, you will improve digestion, sleep more restfully and your nerves will be quieter. You will recover the charm of sparkling eyes, a spotless complexion, rosy lips and vivacious spirits. Good for all the family, Beecham's Pills especially

Help Women To Good Health

Sold everywhere. In boxes, 10c., 25c.

The largest sale of any medicine. The directions with every box point the way to good health.

"It's a Shame That So Much Money is Wasted"

"A Great Pity That People Buy So Much Worthless Medicine for Coughs and Colds.

"If You Could Make the Public Understand Its Virtues Only Mentho-Laxene Could Be Sold."

A prominent physician wrote the foregoing words to the proprietors of Mentho-Laxene—he prescribes it to his patients, he knows the ingredients, he has witnessed its marvelous action, he knows there are no opiates in it and wants the general public to quit squandering money on so-called cold and cough "cures."

Mentho-Laxene, a pure essence, first designed only for physicians' use, in concentrated form, is now becoming the most popular household remedy for Colds, Coughs, Catarrh, Hoarseness, etc., in existence. Can be taken pure in 10-drop doses or made into a pint of cough syrup as per full directions with each bottle.

Buy it from any up-to-date druggist. A sample bottle mailed to any address upon receipt of 8 cents in stamps. The Blackburn Products Co., Dayton, Ohio.

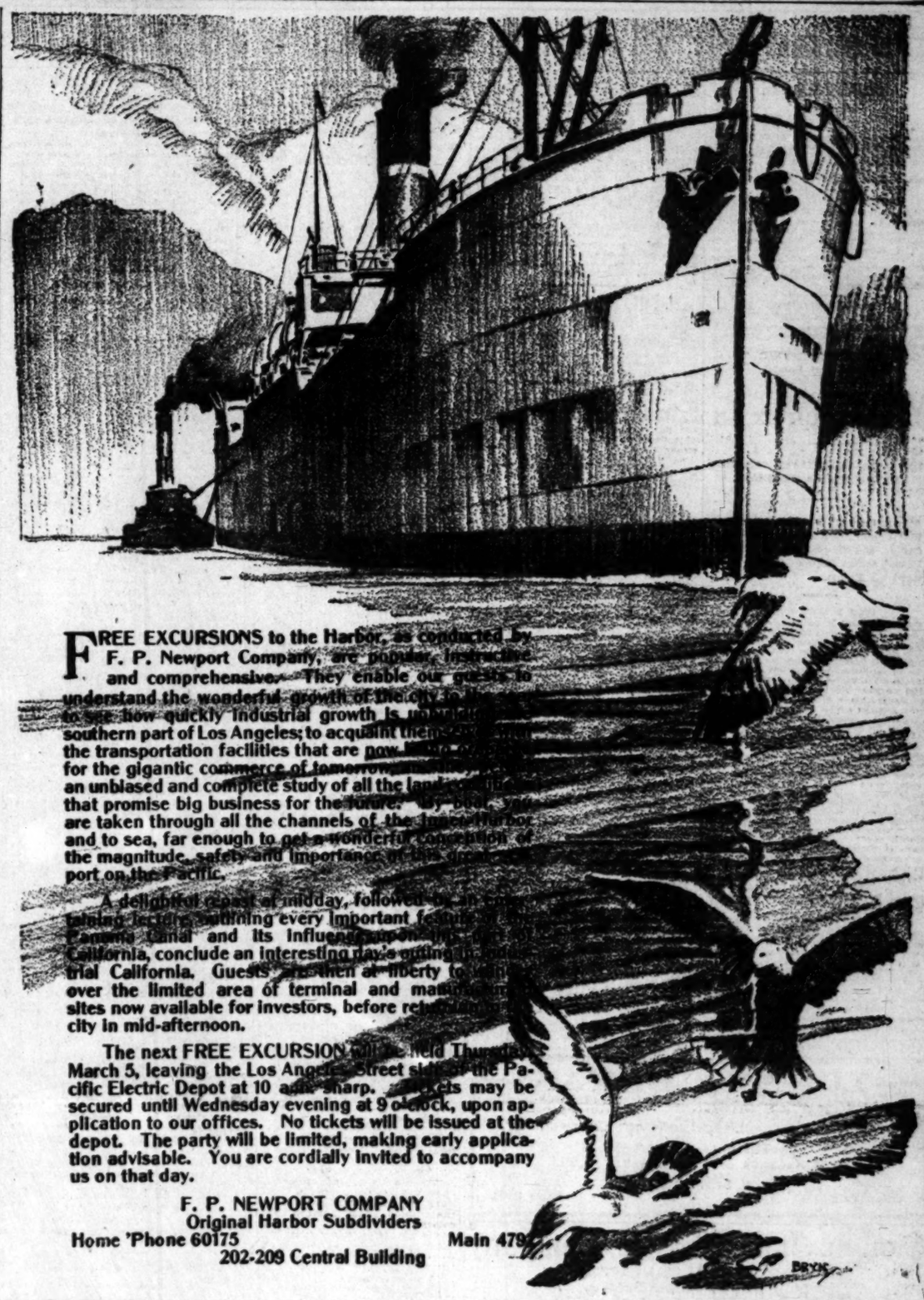

FREE EXCURSIONS to the Harbor, as conducted by F. P. Newport Company, are popular, instructive and comprehensive. They enable our guests to understand the wonderful growth of the city to [illegible] to see how quickly industrial growth is [illegible] southern part of Los Angeles; to acquaint themselves with the transportation facilities that are now [illegible] for the gigantic commerce of tomorrow; [illegible] an unbiased and complete study of all the land [illegible] that promise big business for the future. [illegible] are taken through all the channels of the [illegible] harbor and to sea, far enough to get a wonderful conception of the magnitude, safety and importance of [illegible] port on the Pacific.

A delightful repast at midday, followed by an [illegible] talking feature outlining every important feature [illegible] Panama Canal and its influence [illegible] California, conclude an interesting day's outing [illegible] trial California. Guests are then at liberty to [illegible] over the limited area of terminal and manufacturing sites now available for investors, before returning to the city in mid-afternoon.

The next FREE EXCURSION will be held Thursday, March 5, leaving the Los Angeles Street station of the Pacific Electric Depot at 10 a.m. sharp. Tickets may be secured until Wednesday evening at 9 o'clock, upon application to our offices. No tickets will be issued at the depot. The party will be limited, making early application advisable. You are cordially invited to accompany us on that day.

F. P. NEWPORT COMPANY
Original Harbor Subdividers
Home 'Phone 60175 Main 479[illegible]
202-209 Central Building

Must Have Cash At Once

Orders have been given me by the owners to turn this stock into cash regardless of loss. They are going to quit this store at once. Stock and fixtures must positively be sold. Price no object. Big retail sale opens today, Tuesday, 8 a. m., 110 West Third Street.

Men's Suits—Men's Suits, formerly priced $10 to $12, $5.95. Men's Suits in new styles and patterns, many pencil stripes, formerly priced $12.50 to $15, $7.45. Men's Suits in a wide range of patterns, late styles, formerly priced up to $20, $9.85. Men's Suits, priced $22.50 to $25, will be sold for ten days at $12.45. Men's Suits, priced $27.50 and $30, will be forced out at $14.95. Sweater Coats—Half price: $2 Sweater Coats, 98c; $4 Ruff Neck Sweaters, $1.88. Night Shirts and Pajamas—$1 Night Shirts, 49c; $1.50 Night Shirts, 69c; $2 Night Shirts and Pajamas, 98c. Men's Underwear—50c Balbriggan, 29c; 75c Balbriggan, heavy derby ribbed, 39c; $1 values in Cooper's famous Spring Needle Underwear, 69c; $1.50 Cooper's Glastonbury and Wool Underwear, 95c; $2 values Natural Wool and Cooper Spring Needle, $1.35; $1 values, now 69c; $1.50 and $1.75 values in all weight Union Suits, 98c; $2.00 values in Union Suits, $1.15; Men's Pants, $4.00 values in a wide range of new patterns selling at $1.95; $6 Men's Pants, all fabrics and all weight, $2.95; $7.50 and $8 Men's Pants—you want nothing better, $3.85. Men's Hats—Soft and Stiff models in latest styles; $2.00 values—a large number to choose from—now only $1.15; Men's $2.50 and $3 Hats, $1.35; $3.50 values, in all styles and shapes, selling for $1.95; $4 and $5 values in best fall Hats, including imported German Velours, $2.45; Imported German Velours, $6, $7 and $8 values, $3.45. Men's Hose—25c values in long wearing Hose, all colors, 12½c; 35c values in Silk Lisle Hose—a bargain now at 19c; 50c values in Silk Lisle Hose—will sell for only 25c; 75c value in extra quality Men's Hose priced now at 39c; $1 Men's Hose, new fall colors, 55c; Men's Ties, 25c value in fall Neckwear, 14c; 35c and 50c Neckwear, 19c; 50c and 75c values, including new Fall and Velvet Ties, 25c; 75c Ties, all styles, 45c. Sensational sacrifice of all Men's Furnishings—Men's New Shirts—75c Work Shirts will go at 39c; $1.50 Silk and Madras Shirts priced at 69c; $1.25 values in Monarchs and other brands, 75c; Arrow and other well-known makes at $1.15; $1 and $1.25 Wool Shirts now 69c; $1.50 values in latest style Shirts, 85c; $2 values in Silk Pongee Shirts, 98c; $2 Wool Shirts will go for 98c. Make no mistake in the date or number. Everything will be sold as advertised, commencing Tuesday, March 3.

F. W. SYLVESTER
110 West Third St.
Los Angeles, Cal.

READING LENSES FITTED FOR $1.00
OPTICAL DEPARTMENT
EMMA C. FLEMING, Jeweler, 322 West Sixth Street

The California Limited

Exclusively first class

—daily to

Chicago

Kansas City and Denver
Quick and easy journey in cars of steel
—Double track for miles and miles
Through sleeper to Grand Canyon

Phone Santa Fe City Office at 334 South Spring Street, any time day or night. Phone Main 738—60617

Beauty Within Every Woman's Reach.
Viennese Facial Institute
A. A. Spas, Manager and Director, formerly with John H. Woodbury of New York. Advice and consultation free.
Rooms 909, Title Guarantee Bldg., 5th & Broadway

Smith Music Co.
406 West Seventh St.
Sole Representatives of the EVERETT PIANO

Business: Money, Stocks and Bonds—Trade—The Citrus Market

FINANCIAL.

OFFICE OF THE TIMES,
Los Angeles, March 3, 1914.

Bank clearings yesterday were $4,906,542.58, an increase of $744,180.39, compared with the same day in 1913, and an increase of $1,111,769.92, compared with the same day in 1912.

	1914.	1913.	1912.
Monday	$4,906,542.58	$4,162,362.19	$3,794,772.66

New York Money Market.

[BY A. P. NIGHT WIRE.]

NEW YORK, March 2.—Call money steady, 1⅝ @2; ruling rate, 1⅝; closing, 1⅝@2; time loans, strong, 60 days, 2⅝; ninety days, 3; six months, 3½@3¾; mercantile paper, 3¾@4½; sterling exchange steady, sixty day bills, 4.83½; demand, 4.85 4-5; commercial bills, 4.82⅝; bar silver, 57⅝; Mexican dollars, 45; government bonds steady; railroad bonds irregular.

Drafts and Silver.

[BY A. P. NIGHT WIRE.]

SAN FRANCISCO, March 2.—Silver bars, 57⅝; Mexican dollars, 46½; drafts, sight, 2½; drafts, telegraph, 5.

Stocks and Bonds.

MARKET DROOPS THROUGH ENNUI.

GENERAL INACTIVITY CAUSED BY STORM'S EMBARGO.

About the Only Positive Influence Felt Comes from London's Selling Orders, but the Decline Is Slight. United States Express Jumps Upward Six Points.

[BY A. P. NIGHT WIRE.]

NEW YORK, March 2.—Activities in the financial district were largely curtailed today by the storm which kept brokers from the exchange and customers from the commission houses. Delay in the mails and interruption of telegraphic communication of warehouses reduced outside business to a minimum. The volume of trading was the smallest of the year. The market sagged, but the decline was due less to pressure than to listlessness. London sent over a lower range of prices and then mabled selling orders of about 15,000 shares. This was about the only positive influence on the home market and was mainly responsible for the day's movement. The decline was of small proportions, only a handful of the standard shares falling a point or more. Traders favored the short side, believing that the technical position had been weakened by the driving in of the shorts last week. The unfavorable bank statement of Saturday and additional railroad reports for January showing large decreases in earnings also affected the list adversely. New York Central's January showing large decreases in earnings, also affected the list adversely, New York Central's net fall $3,654,000. Reports of growing dullness in the copper market found corroboration so far as concerns the foreign situation, in the increase in supplies showing in the fortnightly European statistics. United States Express was one of the few stocks to develop strength. It rose six points. The bond market irregular. Sales $1,745,000.

NEW YORK LETTER.

[Furnished by Logan & Bryan, Members New York and Boston Stock Exchanges, Bradbury building, Los Angeles.]

NEW YORK, March 2.—The list sagged moderately, as a result of limited dealings. The lack of wire facilities was keenly felt and professional operations appeared to dominate the course of prices. Occurrences over the week-end were not influential or of a kind to increase the initiative of the trading element. Little change was recorded in connection with Mexican affairs and Washington advices were colorless. The New York Central's exhibit of January earnings was highly unsatisfactory and rather emphasizes the urgent need of increases in either rates or revenues for the eastern lines. According to press reports a criticism directed against the proposed trust bills is producing a marked effect on Congress and talk is beginning to be heard of a drastic change in the legislative programme. Nothing definite has so far developed but it would not be surprising if something happens along the lines of greater conservation. General trade, as well as the stock list, seems to be waiting some new incentive. Anything favorable in connection with rate matters or the legislative programme will perhaps be the signal for progress toward better things. However, until something favorable occurs, there does not appear to be anything confronting the situation—unless it be Mexican developments—that is likely to cause pronounced liquidation. Conditions at Paris are on the mend and Continental advices while guarded, denote hopefulness.

New York Curb Stocks.

[Furnished by E. F. Hutton & Co., Members New York Stock Exchange, 118 West Fourth street, Los Angeles.]

NEW YORK, March 2.—There was little of interest on the curb market. Business was limited and there were only a few price changes in the shape of moderate declines. United Cigar Stores lost a point. Riker sold at 7 5-8. In the oil list an advance in South Pennsylvania of 14 points, from 359 to 373, made that stock the most important feature. Oils generally were strong. Boston coppers opened dull with some prices slightly changed. Arizona Commercial and New Arcadian were the strongest but only gained fractionally. Others shaded during the early session. Metal was very quiet at 13 5-8, with no sales. The Copper Producers' report due Saturday is expected to make a satisfactory showing. The afternoon market was dull, with Arcadian and Arizona Commercial still strong on good buying.

Following are closing quotations:

	—Close— Bid.	Ask.		—Close— Bid.	Ask.
Anglo	17	17¼	Mines of A.	2⅝	2⅞
Belmont	7⅝	8	Mont. Ton.	⅞	1
Braden Cop.	7⅜	7⅞	Miz. Ex.	45	50
Braden 6s	150	160	Mont. Shos.	2	4
British Col.	1⅛	1⅝	Nev. Hills	36	38
B. & N. Y.	⅝	1	Nipissing	6⅛	6⅜
Chi. Sub.	2	2⅛	Ohio Cop.	....	⅝
Colorado	8	13	Pac. Gas & E. com.	45⅜	46
Con. Ariz.	....	⅝	Do. pfd.	—	87
Davis Daly	1⅜	2	San Toy	15	25
Dolores	2	4	Sioux Con.	1	2
El Rayo	1	2	S. Utah	3-16	5-16
Ely Con.	4	6	Stewart	1 3-16	1 5-16
El Paso	2	2⅛	Tob. Prod. pfd.	82⅝	84¼
Emerson	20	25	Tonopah	6⅞	7 1-16
Do. pfd.	—	73	Tono. Ex.	1⅝	1½
First Nat.	2⅝	3¼	Tono. Mer.	60	65
Fraction	10	12	Tribullion	1-16	⅛
Florence	50	55	Tuolumne	⅛	1
Giroux	1	1¼	Un. Cop.	⅛	⅜
Glfd. Daisy	1	3	Do. pfd.	3	6
Glfd. Bel.	2	4	U. S. Light	4	6
Hallinger	16	18	W. Pac.	5	8
Halifax	1	1¼	W. Pac. 5s	69⅛	70
Iron Blos.	115	125	W. Power	22	24
I. C. Rub.	7⅛	8⅛	Do. pfd.	62	65
J. Butler	⅜	1 1-16	*W. End	93	98
Jumbo Ex.	20	25	Wettlaufer	6	8
Kerr Lake	4 11-16	4⅞	Willys O.	66½	68
Keystone	1⅛	1⅛	Do. pfd.	93	95
La Rose	1⅝	1⅝	Yukon	2⅝	3
L. V. Coal	180	190	Glfd. Cons.	1⅛	1⅜
Man. Shirt	40	55	N. Star	39	43
Do. pfd.	98	105	Con. Cop.	2⅛	2⅞
Man. Tran.	1	1⅛			
Marconi	4½	4⅞			
Mason Val.	3⅛	3⅝			
Mays Oil	20	25			
McK. Dar.	1 3-16	1 5-16			

*—Ex-dividend.

New York Oil Stocks.

[Furnished by E. F. Hutton & Co., Members New York Stock Exchange, 118 West Fourth street, Los Angeles.]

NEW YORK, March 2.—Closing quotations:

	—Close— Bid.	Ask.		—Close— Bid.	Ask.
Anglo-Amer.	17⅛	17¼	S. Pipe	234	237
Atlantic	680	690	S. P. Oil	374	378
Borne S.	300	310	S. P. Pipe	150	155
Buckeye	161	163	S. Oil Cal.	342	346
C'brough	670	690	S. Oil Ind.	540	570
Colonial	112	120	S. Oil Kan.	490	495
Continental	220	227	S. Oil Ky.	268	275
Crescent	57	59	S. Oil Neb.	445	452
Cum'land	57	62	S. Oil N. Y.	190	201
Eureka	300	310	S. Oil Ohio	415	425
Galena	183	186	Swan & F.	220	230
Do. pfd.	137	142	Union T.	96	98
Ind. Pipe	125	127	Vacuum	212	215
Nat. Tran.	41½	42½	Wash'ton	60	63
N. Y. Tran.	304	309	Waters P.	102	104
N. Pipe	118	121	S. Oil N. J.	407	409
Ohio Oil	158	161	S. Oil, old	1400	—
Prairie	527	530	Do. subs.	990	—
Solar	330	335			

LOGAN & BRYAN
BROKERS
STOCKS, BONDS, GRAIN, PROVISIONS, COTTON and COFFEE.
Members all Leading Exchanges,
LOS ANGELES OFFICE, BRADBURY BLDG.
L. N. STOTT, Manager.
Sunset Main 5410. Home 10934.

Clough, Lancaster & Company
BONDS, COMMERCIAL PAPER.
507-8-9 Title Insurance Building.
Phones: Home F7355; Sunset, Main 8710.

California Street Improvement Bonds
Interest 7 Per Cent., Payable Semi-annually. Exempt from taxation, including income tax. In almost any denomination from $25.00 up.
The EMPIRE SECURITIES COMPANY
501 Hibernian Building, Corner 4th and Spring Sts., Los Angeles, Cal.

Wm. R. Staats Co. Dealers in Municipal & Corporation **Bonds**
ALSO EXECUTE COMMISSION ORDERS IN LISTED SECURITIES
LOS ANGELES, 198 W. 4th St. SAN FRANCISCO, 465 Montgomery St. PASADENA, 65 S. Raymond Ave.

A. M. CLIFFORD & CO. HIGH GRADE BONDS 5% to 6%
HIBERNIAN BUILDING SPRING AT FOURTH

JNO. O. KNIGHT & CO.
All Local Investment Securities.
Members of Los Angeles Stock Exchange
10254 433-34 H. W. Hellman Bldg. Bdwy. 1597

CLEARING HOUSE BANKS.

NAME	OFFICERS	
Citizens National Bank S.W. Cor. Third and Main	A. J. WATERS, Pres. E. T. PETTIGREW, Cashier.	Capital ......$1,500,000 Surplus and Undivided Profits $700,000
Farmers and Merchants' Nat. Bank Cor. Fourth and Main	I. W. HELLMAN, Pres. V. H. ROSSETTI, Cash'r.	Capital ......$1,500,000 Surplus and Profits $2,000,000
National Bank of California N.E. Cor. Fourth and Spring	J. E. FISHBURN, Pres. H. S. McKEE, Cashier.	Capital ......$500,000 Surplus and Profits $200,000
First National Bank S.W. Cor. Seventh and Spring	J. M. ELLIOTT, Pres. W. T. S. HAMMOND, Cashier.	Capital ......$1,500,000 Surplus and Profits $2,300,000
Merchants' National Bank S.E. Cor. Third and Spring	W. H. HOLLIDAY, Pres. J. H. RAMBOZ, Cashier.	Capital .....$1,000,000 Surplus and Profits $500,000

SAVINGS BANKS.

SECURITY TRUST & SAVINGS BANK
OLDEST AND LARGEST IN THE SOUTHWEST
SECURITY BUILDING - - - - FIFTH AND SPRING
Equitable Branch, FIRST AND SPRING

The Bank for Everybody **LOS ANGELES TRUST AND SAVINGS BANK** Sixth and Spring

German American Trust and Savings Bank
SPRING & SEVENTH STS. LOS ANGELES

TRUST COMPANIES.

TITLE INSURANCE AND TRUST COMPANY
N. E. CORNER OF FIFTH AND SPRING STS.
Issues policies of Title Insurance and Guarantees of Title. Its Assets Exceed the COMBINED ASSETS of all Other Title Companies in Southern California.

NEW YORK STOCKS.

[Furnished by Logan & Bryan, Bradbury Bldg., and J. C. Wilson] Co., Alexandria Hotel, Members of Stock Exchanges.]

NEW YORK, March 2.—Following were the closing prices, sales and high and low quotations today:

Sales—		High.	Low.	—Close— Bid.	Asked.
......	Atlantic C. L.	....	....	121	122½
3,800	Amalg. Copper	74⅛	73⅝	73⅞	74
......	Am. Car & Fdy.	....	....	49⅞	50½
......	Am. C. & F. pfd.	....	....	117	118
400	Am. Can Co.	30	29⅝	29⅞	30
1,300	Am. Can Co. pfd.	93	92½	92⅝	93½
......	Am. Beet Sugar	....	....	22⅝	23⅛
......	Am. Cotton Oil	....	....	44⅝	45
......	Am. Cot. Oil pfd.	....	....	96	96½
600	Am. Ice Securities	30⅛	30¼	30	30¼
......	Am. Hide & L.	....	....	4⅝	4¾
......	Am. H. & L. pfd.	....	....	21	23
300	Am. Locomotive	35	34¾	34½	35
......	Am. Loco. pfd.	....	....	101	102
400	Am. S. & R. Co.	67⅞	67⅝	67⅝	68
......	Am. S. & R. pfd.	....	....	102	103
......	*Am. Sugar	....	....	104½	106
......	Am. Sugar pfd.	....	....	112	114
900	Am. Tel. & Tel.	120⅜	119⅝	119⅞	120¼
......	Am. Tob. Co.	....	....	246½	248½
......	Am. Tob. pfd.	....	....	105¼	106
......	Am. Woolen	....	....	15	20
......	Am. Woolen pfd.	76	76	75⅝	76
......	Anaconda	35⅜	35⅜	35⅜	36
300	A. T. & S. F.	97	97	96	96⅝
100	A. T. & S. F. pfd.	101	101	101	101½
500	Balt. & Ohio	91⅝	91¼	91⅜	91⅝
......	B. & O. pfd.	....	....	82½	84
1,000	Bethlehem Steel	39	38⅝	38⅞	38⅞
......	Beth. Steel pfd.	....	....	79	79⅝
400	Brooklyn R. T.	92⅝	92⅝	92⅝	92⅞
100	Cal Petrol. Co.	27	27	27½	28
......	Cal. Petrol. pfd.	....	....	62½	65½
3,000	Canadian Pacific	210½	209⅝	210⅛	210¼
700	Chino	42⅛	42	41⅞	42
1,500	C. & O.	63½	62⅞	63	63⅛
......	Central Leather	....	....	31¼	31½
......	Central L. pfd.	....	....	100	101
......	Central of N. J.	....	....	305	325
......	Chicago & Alton	....	....	10	13
......	C. & G. W.	....	....	12½	13
......	C. & G. W. pfd.	....	....	30⅛	31½
......	C. & N. W.	....	....	134	136
......	C. & N. W.	....	....	134	136
400	C. M. & St. P.	102¼	102	102	104
......	Do. pfd.	....	....	139⅝	141
......	Seaboard Co.	....	....	20⅜	21
......	Seaboard pfd.	55⅝	54½	54⅝	54½
......	Colo. Fuel & Iron	....	....	31	32⅛
......	C. F. & I. pfd.	....	....	....	190
......	Colo. Southern	....	....	24	26
100	Colo. So. 1st pfd.	54	54	54	56
......	Colo. So. 2nd pfd.	....	....	....	48
200	Consolidated Gas	134¼	134	133	134
200	Corn Products	11½	11¼	11¼	11½
......	Do. pfd.	....	....	67½	70
......	Del. & Hudson	....	....	152	155
......	D. L. & W.	....	....	395	400
......	D. & R. G.	....	....	13	14
......	D. & R. G. pfd.	....	....	23	26
200	Distilling Sec.	19½	19½	19¼	19½
2,000	Erie	29⅛	29⅛	29⅞	29⅞
200	Erie 1st pfd.	46	46	45⅝	46¼
......	Erie 2nd pfd.	....	....	37	38½
100	Gen. Electric	147	147	146¼	147½
200	Goodrich Rubber	24¼	24¼	22½	23⅝
......	Do. pfd.	....	....	87½	90
400	Gt. Northern pfd.	127⅝	127¼	127¼	127⅝
......	Gt. No. Ore Ctfs.	....	....	36¼	36½
......	Guggenheim Ex.	53¼	52⅝	52⅝	53¼
......	Illinois Central	....	....	109	112½
......	Inspiration Copper	....	....	16⅝	17
300	Int'l Harv. Co.	105⅝	105⅛	105	105¼
100	Int'l Harv. pfd.	117	117	....	....
......	Int'l Paper	....	....	8½	8¾
......	Int'l Paper pfd.	....	....	34	38
......	Int'l Pump	....	....	6	8
......	Int'l Pump pfd.	....	....	24	30
......	Iowa Central	....	....	7	8
......	Iowa Central pfd.	....	....	14	19
......	K. C. Southern	25⅜	25⅜	25⅝	25⅞
......	K. C. So. pfd.	....	....	60	61
......	L. & N.	137	136	135	136½
300	Lehigh Valley	149⅜	149	149¼	150
......	Lorillard Tob. Co.	....	....	168	170
......	Do. pfd.	....	....	112½	....
......	Loose Wiles Bis.	....	....	32	33
......	Inter-Met.	....	....	14⅝	15
......	Inter-Met. pfd.	....	....	60⅜	60½
......	Miami Copper Co.	....	....	22⅝	22⅞
......	Mex. Central Ctfs.	....	....	11	11½
......	Mex. C. 1st pfd.	....	....	27	27⅝
1,600	Mex. Petrol. Co.	66¼	65½	65⅞	66⅞
......	Mex. Petrol. pfd.	....	....	75	80
300	Studebaker com.	25	24⅞	24⅝	25
......	Studebaker pfd.	....	....	80	81½
......	M. St. P. & S.S.M.	134	134	133½	135
......	Do. pfd.	....	....	149½	150
1,200	M., K. & Texas	18⅜	18	17⅝	17⅞
......	M., K. & T. pfd.	....	....	53	55
300	Missouri Pacific	25	24⅝	24¼	24⅝
......	National Lead	....	....	49⅝	50
......	Nat'l Lead pfd.	....	....	106	109
......	Nat'l Enamel	....	....	11⅛	12
......	Nat'l Enamel pfd.	....	....	79	80
700	Nevada Con.	16	15⅞	15⅞	16
3,300	N. Y. Central	90⅛	89⅞	89⅞	89⅞
......	N. Y. C. & St. L.	....	....	33	34
......	Do. 1st pfd.	....	....	91	96
......	N. Y. Ont. & W.	....	....	27⅞	28½
30	Norfolk & W.	102⅛	102⅛	101⅞	102½
......	N. & W. pfd.	....	....	86½	88½
100	North American	70	70	....	....
1,100	Northern Pacific	112⅛	111⅞	112	112¼
......	Pacific Mail	....	....	24⅝	25
......	Pac. Tel. & Tel.	....	....	27½	29
......	Pac. T. & T. pfd.	....	....	87	90
600	Penn. R. R. Co.	111⅜	111⅝	111⅜	111⅝
......	Pitts. Coal	....	....	21⅛	21⅛
......	Pitts. Coal pfd.	....	....	91	91½
......	Pressed Steel Car	....	....	42⅝	43⅛
......	P. Steel Car pfd.	....	....	103	104
300	Ray Cons.	20⅛	20	20	20¼
100	Ry. Steel Springs	29⅛	29⅛	29½	29⅞
12,000	Reading	165⅞	164⅞	164⅞	165
......	Reading 1st pfd.	....	....	87	89
......	Reading 2nd pfd.	....	....	90	90½
......	Republic I. & S.	....	....	25	25⅛
......	R. I. & S. pfd.	89⅞	89⅞	89	89⅞
700	Rock Island	5⅛	5	5	5¼
1,000	Rock Island pfd.	8⅜	8	8	8¼
......	Sears Roebuck Co.	....	....	183	187
......	Do. pfd.	....	....	123⅜	124½
......	St. L. & S. F. com.	....	....	3⅛	4
......	Do. 1st pfd.	....	....	13	16½
......	Do. 2nd pfd.	....	....	7	7½
5,600	Southern Pacific	94	93⅜	93⅜	93⅝
......	Southern Railway	....	....	25⅝	25⅞
......	Southern Ry. pfd.	....	....	82⅝	83⅝
......	Gen. Motors	74⅝	73⅝	73⅝	74¼
......	Third Ave. Ry.	....	....	43⅛	44
600	Tenn. Copper	35⅜	35⅜	35	35¼
800	Texas Oil	148⅝	147⅞	148	148½
......	Texas Pacific	....	....	14	16½
......	T. St. L. & W.	....	....	10	10½
......	Do. pfd.	....	....	20	22
......	Twin City R. T.	....	....	105¼	107⅝
300	U. B. & P. Co.	7⅜	7⅛	7⅜	8
......	U. B. & P. pfd.	....	....	32½	33
8,800	Union Pacific	159⅜	158⅝	159	159⅛
......	U. P. pfd.	....	....	83½	84¼
1,600	Utah Copper	55⅛	54⅝	54⅝	54¾
......	U. R. R. of S. F.	....	....	20	21½
......	Do. pfd.	....	....	44½	47
......	U. S. C. Iron Pipe	....	....	11½	13
......	U. S. C. I. P. pfd.	....	....	40	48
......	U. S. Express	71	65	70	72
100	U. S. Rubber	59⅛	59⅛	59¼	59⅝
700	U. S. R. 1st pfd.	101½	101⅜	101⅜	101½
25,300	*U. S. Steel Cor.	64⅝	64¼	64⅝	64¾
300	U. S. Steel pfd.	110⅜	110	110	110⅜
......	Va. Car. Chem.	....	....	30⅝	31
......	Va. Car. C. pfd.	....	....	104	107
......	Wabash	....	....	2	2½
......	Wabash pfd.	....	....	7¼	7⅝
300	Wells-Fargo Ex.	86	84⅞	85½	87
900	Western Union	64	63⅝	63⅝	63⅞
......	Westinghouse	....	....	70⅝	71
......	Wisconsin Central	....	....	42	50
......	Woolworth com.	....	....	98⅝	99½
......	Woolworth pfd.	....	....	118	119
2,000	N. Y., N. H. & H.	67	66⅜	66⅞	66⅞
......	Rumley com.	....	....	13⅝	14⅝
......	Rumley pfd.	30¼	30¼	30	30½

*Ex-dividend.
Total sales—90,300 shares.
Money opened at 1⅝ per cent.; highest, 2 per cent.; lowest, 1⅝ per cent.; last loan, 1⅝ per cent.; closed, 1⅝@1⅞ per cent.

New York Bond List.

[Furnished by J. C. Wilson & Co., Members of Stock Exchanges, Alexandria Hotel, Los Angeles.]

NEW YORK, March 2.—Closing quotations on the bonds:

	Bid.	Asked.
Atchison Gen. 4s	94½	95
Atchison Conv. 4s	96½	97¼
B. & O. 1st 4s	94	94½
Brooklyn Rapid Transit 4s	91⅝	92¼
Colo. Industrial 5s	78⅛	79
United States Realty 5s	....	86
Rock Island Col. 4s	44½	44½
Southern Pacific Ref. 4s	92¼	92½
Southern Pacific Col. 4s	91	92
Union Pacific 1st 4s	96½	97
Union Pacific Conv. 4s	91¼	91½
U. S. Steel 5s	102¼	102⅝
United Railway 4s	....	58¼
Cal. Gas & Electric Corp. Ref. 5s	94	94½
American Tobacco 4s	97	98
American Tobacco 6s	117	....
Chinese 5s	89	90
Wabash Deb. 4s	56½	57⅝
Western Pacific 5s	67	69½
Japanese 4s	79⅝	80
Japanese 1st 4½s	88⅝	90
Japanese 2nd 4½s*	88	89½
Southern Pacific Conv. 4s	87⅝	88½
Denver & Rio Grande Ref. 5s	67¼	68
Armour 4½s	92⅝	93
Oregon Short Line 4s	92¼	93
Southern Pacific Terminal 4s	86¼	87⅝
Colorado Southern 4½s	92	92½
C. B. & Q. Joint 4s	98⅝	99⅛
United States 2s reg.	98⅝	99¼
United States 2s coup.	98⅝	99½
United States 3s reg.	102	103
United States 3s coup.	102	....
United States 4s reg.	111⅝	....
United States 4s coup.	112	112⅝
Panama 2s	98¼	....
Panama 3s	101⅝	102⅝

TURPENTINE AND ROSIN.
SAVANNAH QUOTATIONS.

[BY DIRECT WIRE—EXCLUSIVE DISPATCH.]

SAVANNAH (Ga.) March 2.—Turpentine, firm, 44½ (refused:) sales, none; receipts, 31; shipments, 38; stocks, 15,490. Rosin, firm; sales, 935; receipts, 1536; shipments, 1696; stocks, 118,618. Quote: ABCD, 3.95; EFG, 3.97½; H, 4.05; I, 4.10; K, 4.25; M, 5.00; N, 5.80; WG, 6.05; WW, 6.45.

Chicago Live-Stock Market.

[BY A. P. NIGHT WIRE.]

CHICAGO, March 2.—Hogs, receipts 40,000; slow at Saturday's average; bulk, 8.55@8.65; light, 8.45 @8.67½; mixed, 8.40@8.70; heavy, 8.25@8.67½; rough, 8.25@8.40; pigs, 7.00@8.60. Cattle, receipts, 22,000; steady to 10 higher; beeves, 7.25 @9.75; Texas steers, 7.00@8.10; western steers, 6.75@8.00; stockers and feeders, 5.50@8.00; cows and heifers, 3.65@8.50; calves, 7.00@10.75. Sheep, receipts 36,000; steady to 10 lower; native, 4.85@6.25; western, 4.85@6.30; yearlings, 5.85@7.50; lambs, native, 6.85@7.85; western, 6.85@7.90.

Elgin Butter Market.

[BY A. P. NIGHT WIRE.]

ELGIN (Ill.) March 2.—Butter, firm, 30.

LOS ANGELES STOCK EXCHANGE.

Los Angeles Investment Continues Active Feature of Market—Occidental Life Advances.

News developments of the past few days have served to stimulate considerably the speculative interest in Los Angeles Investment stock. Yesterday it was the only feature of an otherwise dull market. The opening was at $1.12, and following this a decline to $1.06½, at which figure the market closed. Occidental Life was strong, ten shares selling at $145. This is the first trade in this insurance stock in many months. The market as a whole was soft. Union shaded. Associated and United Oil were firmer, however. West Coast showed a slightly better tone.

LOCAL CLOSING.
STOCK QUOTATIONS.

[As posted at the Los Angeles Stock Exchange, I. W. Hellman building.]

OIL STOCKS.

	Bid.	Asked.
Amalgamated	$84.00	$85.00
Associated	42.50	43.00
Brookshire	....	.35
Cal. Midway	.01	....
Central	....	.70
Columbia	....	.80
Continental	.05	....
Euclid	....	.15
Fullerton	3.50	5.00
Globe	.01½	.03
Jade	.04½	.05¼
Maricopa Northern	.09	.09½
Maricopa Queen	....	.18
Mascot	.45	.65
Mex. Pet. com.	62.00	....
Midway Northern	.19	.23
National Pacific	.03½	.03¾
New Penn	....	.30
Olinda	.30	.35
Piru O. & L.	.20	....
Rice Ranch	.95	....
Traders	18.00	20.00
Union	69.50	69.87½
Union Prov.	69.50	76.00
United Pet.	....	76.00
United	.22½	.23
West Coast	99.50	103.00
Western Union	90.00	110.00

BANK STOCKS.

	Bid.	Asked.
Cal. Savings Bank	$145.00	$175.00
Citizens' National	231.00	240.00
Commercial National	200.00	225.00
Farmers' & Merchants' Nat.	350.00	375.00
First National	625.00	650.00
German-American Savings	365.00	....
Home Sav. Bank of L. A.	145.00	155.00
Merchants' National	250.00	....
National Bank of Cal.	285.00	....
Security Trust & Savings	385.00	395.00
U. S. National	150.00	....

INDUSTRIAL AND PUBLIC UTILITIES.

	Bid.	Asked.
Cal. Portland Cement Co.	$120.00	....
Cal. Hospital	65.00	....
Consolidated Realty	95.00	....
Emergency Hospital	28.12½	....
Home Tel. pfd.	24.50	29.50
Home Tel. com.	8.00	10.00
L. A. Investment	1.06	1.07
Occidental Life Ins.	125.00	175.00
Pacific Mut. Life Ins. Co.	550.00	625.00
Prod. Trans.	84.00	....
San Diego H. T. & T. Co.	5.50	8.00
S. Monica Bay H. T. Co.	5.00	7.00
So. Cal. Edison pfd.	97.50	100.00
Sun Drug Co.	....	1.05
Title Ins. & Tr.	150.00	210.00
U. S. L. D. T. & T. Co. pfd.	11.25	....

BONDS.
(With Accrued Interest.)

	Bid.	Asked.
Associated Oil Co. 5s	97½	98½
Cal. Pac. Ry. 5s	90	97½
Corona City Water Co. 6s	97½	100
Corona Power & W. Co. 6s	97½	100
Cucamonga Water Co. 6s	97½	100½
Edison Elec. Co., 1st R. 5s	98	100
Edison Elec. Co., old issue 5s	98	....
Home Telephone Co. 5s	80	84
Home Tel. Co. 1st Refg. 5s	71½	74
L. A. Electric Co. 5s	....	....
L. A. Gas & Elec. Co. 5s	99	101
L. A. Pac. 1st Con. Mtg. 5s	100	104
L. A. Railway Co. 5s	101	103
L. A. Traction Co. 5s	99	....
Mission Trans. & R. Co. 5s	92½	....
Mt. Lowe Railway 4s	....	....
Pac. Elec. Ry. Co. 5s	100	....
Pac. Light & Power Co. 5s	89½	91½
Pac. L. & P. Gtd. 5s	95	96½
Pomona Con. Water Co. 6s	97	....
Prod. Transportation Co. 5s	90	....
S. Monica Bay H. T. Co. 5s	45	....
S. Monica H. T. & T. Co. 5s	....	75
Temescal Water Co. 6s	99	102
Traders Oil Co. 6s	....	92
Union Oil Co. 5s	86½	88
Union Transportation Co. 5s	89½	92
U. S. L. D. T. & T. Co. 5s	64	70
Visalia Water Co. 6s	97	100
Whittier Home T. & T. Co. 5s	50	80

OIL LIST.

SALES—Morning session: 10 Union at 69.50; 20 Associated at 42.87½.

SALES—Afternoon session: 1000 Nat. Pacific at 3⅝; 2000 do. at 3¾; 10 Union at 69.50; 1000 United at 23; 2000 do. at 23.

INDUSTRIAL LIST.

SALES—Morning session: 100 L. A. Invest. Co. at 1.12; 100 do. at 1.10; 100 do. at 1.09½; 100 do. at 1.09; 100 do. at 1.08½; 100 do. at 1.08¾; 100 do. at 1.09; 100 do. at 1.10; 100 do. at 1.10; 100 do. at 1.10; 10 do. at 1.10; 100 do. at 1.09½; 100 do. at 1.09; 100 do. at 1.08½; 100 do. at 1.08; 100 do. at 1.08; 100 do. at 1.08; 10 Occidental Life at 145.00.

SALES—Afternoon session: 100 L. A. Invest. Co. at 1.07; 100 do. at 1.07; 100 do. at 1.07; 75 do. at 1.05; 15 do. at 1.05; 100 do. at 1.07; 100 do. at 1.06½.

OFF BOARD.

SALES REPORTED—Afternoon session: 75 West Coast pfd. at 100.00.

MINING LIST.

SALES—Morning session: 1000 Cons. Mines at 4½; 2000 do. at 4½; 1000 do. at 4½; 1000 do. at 4½.

SALES—Afternoon session: 1000 Cons. Mines at 4½.

San Francisco Exchange.

[Furnished by E. F. Hutton & Co., Members New York Stock Exchange, 118 West Fourth street, Los Angeles.]

SAN FRANCISCO, March 2.—Goldfield stocks were firmer; Consolidated closed at 177½@180, and Jumbo Extension and Atlanta were each up a point. Oro gained 1, Manhattans were quiet and unchanged. Comstocks were also unchanged. In the Tonopah list, West End lost 5 points, and the rest were the same as Saturday. Stocks in the outlying-camp list were unchanged. Business was very much interrupted on account of poor wire service with the east. All the business was purely local.

Following are closing quotations:

District—	—Close— Bid.	Ask.
Atlanta	—	18
Booth	4	—
Blue Bull	3	4
C. O. D.	4	5
Comb. F.	—	8
Daisy	—	4
Dia. B. B.	—	3
Florence	55	—
Glfd. Con.	177½	180
Jumbo Ex.	24	26
Lone Star	1	2
Merger	11	13
Spearhead	—	3
S. Pick	6	7
Vernal	5	—
Yellow T.	1	2
Manhattan District—		
Big Four	14	—
Dexter U.	—	2
Man. Con.	3	—
Man. Dex.	—	2
M. H. Con.	—	1
Mustang	—	2
T'ksgiving	—	2
W. Cap.	8	—
Oro	12	13
Sand	7	8
Comstock	—Close—	

Goldfield District—	—Close— Bid.	Ask.
Con. Va.	15	16
Confidence	40	—
Hale & N.	6	—
Mexican	110	112½
Savage	8	10
S. Nev.	13	14
Union	11	12
Tonopah District—		
Belmont	—	800
Cash Boy	8	9
G. Queen	3	4
Merger	63	65
Midway	41	42
M. P. Ex.	7	8
Montana	100	—
Miz. Ex.	46	—
McNamara	9	10
Rescue E.	14	15
Ton. of N.	—	700
Ton. Ex.	160	—
Umatilla	2	3
W. End	100	—
Other Districts—		
P. S. Peak	34	—
Nev. Hills	35	—
Rd. Mtn.	—	40

OIL STOCK QUOTATIONS.
SAN FRANCISCO CLOSING PRICE.

[BY DIRECT WIRE—EXCLUSIVE DISPATCH.]

SAN FRANCISCO, March 2.—Closing bid and asked prices:

	—Close— Bid.	Ask.		—Close— Bid.	Ask.
Ass'd Oil	42	—	Ill. Crude	4	—
Brookshire	27	—	Premier	—	20
Caribou	125	150	Sauer D.	125	—
Claremont	25	—			

SPOT COTTON.
NEW ORLEANS QUOTATIONS.

[BY DIRECT WIRE—EXCLUSIVE DISPATCH.]

NEW ORLEANS (La.) March 2.—New Orleans spots: Low ordinary, 8 3-16; ordinary, 9; good ordinary, 10 11-16; strict good ordinary, 11 3-16; low middling, 12 3-16; strict low middling, 12⅝; middling, 13; strict middling, 13 7-16; good middling, 13 13-16; strict good middling, 14; middling fair, 14 7-16; fair to fair, 14 13-16; fair, 15 3-16; sales, spot, 980 bales; to arrive, 200 bales. Delivered on contracts, 1000 bales. Tone of market, quiet. New Orleans receipts, 1827.

New York Cotton Market.

[Furnished by E. F. Hutton & Co., Members New York Stock Exchange, 118 West Fourth street, Los Angeles.]

NEW YORK, March 2.—Today's market was wholly professional with out-of-town wire service prostrated. With one exception no news was received from southern spot markets. That one was unchanged. A guess on the total arrivals at various ports was 15,000, against 21,000 last week, and 15,197 last year. It is estimated that deliveries on March contracts today were approximately 40,000 bales out of the total contract stocks of 67,000 bales here, against 76,000 February 1, and 94,000 a year ago. The market showed the effect of support around 11.80 for May, and July closed only slightly lower than Saturday's prices.

Following is range of quotations:

Option—	Open.	High.	Low.	—Close— Bid.	Ask.
March	12.24	12.25	12.19	12.20	12.21
April	.....	.....	.....	12.05	12.07
May	11.84	11.86	11.80	11.80	11.81
June	.....	.....	.....	11.80	11.82
July	11.83	11.86	11.80	11.81	11.82
August	.....	11.72	11.62	11.67	11.68
September	.....	.....	.....	11.48	11.50
October	11.47	11.48	11.43	11.43	11.44
December	11.51	11.51	11.46	11.46	11.47

Spots were steady at 13.05.

COMMERCIAL.

LOCAL PRODUCE MARKET.

One of the surprises of the past few days has been the decided advance made by fancy oranges and lemons. There was very little stock spoiled by the rain, although there were numerous delayed shipments. If anything, these delayed shipments should have brought lower quotations in Los Angeles, but it worked the opposite way, and dealers were asking $2 for the best wrapped navels yesterday morning. Even unpacked stock has been advancing with the excellent call now on for citrus fruit, there being little else to choose. Lemons of the best grade have jumped to $3, and grapefruit and tangerines are also fractionally higher.

Other fruit has also been on the rise, and a number of reports of higher prices for apples are in vogue. Receipts of this fruit last week were scarcely countable. Spitzenbergs have been jumped to $2.50 on fancy stock. Winesaps have been promoted to the same place. Pineapples have advanced with a heavy demand for the fruit, and light arrivals for several weeks past. They are bringing as high as 8 cents a pound. There are a few pears still obtainable, and they are bringing up to $2 per lug. Grapes have advanced to the same price per crate.

There was a slight advance in eggs, the market going back to 20 cents on a very heavy demand. Receipts of the day were 768 cases, and there were also a few eastern eggs reported in. The northern market also advanced, and is now ½ cent above that here.

Butter was in good call and unchanged. Receipts of the day were 59,850 pounds. The call for butter has been such that receipts must increase on the average considerably before prices will go much lower. Oregon cheese is up a cent on twins and daisies. Other cheese is firm, and receipts were 5405 pounds.

Potato arrivals were 6698 sacks. The call for spuds has been good, and unless the market is swamped with heavy shipments in the next two or three days, slight advances are looked for. Onions are more firm, and good grades are selling from $3.50 to $4, with some of the off grades down to $3. Receipts were 966 sacks.

Bean arrivals were 224 sacks. The demand for small whites has been very good, and the market has received another car of Michigan and Washingtons. They are bringing from $5 to $5.25 a hundred, according to quantity purchased. Apple receipts yesterday were 4265 boxes.

Prices Current.

Following are jobbing quotations:

EGGS — Fresh ranch, case count, 20; candled, 23@24; Petaluma-Santa Rosa extras, 22; northern, case count, 20½. Prices to the trade or for candled stock are about 3 cents higher than these quotations.

BUTTER — Creamery extras, 25 per lb.; firsts, 23@24; eastern, 22; country, 22; ladle, 20. Prices to the trade about 4 cents higher than these quotations.

CHEESE — California fresh, 19@19½; eastern daisies, 21; eastern twins, 19½; longhorns, 21¼; cheddars, 21; Oregon daisies, 21; Oregon twins, 21; Oregon triplets, 21; imported Swiss, 28; domestic Swiss, block, 22@23; wheel, 18@21; Limburger, 19; Edam, 7.00; Sierra, 1.10@1.20; Canada Cream, 95@1.10; Roquefort, 32@36; German breakfast, 90 @1.00; cream brick, 20.

CITRUS FRUITS—Navel oranges, fancy pack, 1.75 @2.00; unpacked stock, 1.50@1.75 lemons, packed, 2.75@3.00; loose, 1.75@2.00; juice, 1.35@1.60; grapefruit, seedless, 2.00@2.50; tangerines, 1.50@1.75 per half orange box; limes, 1.25 crate.

FRESH FRUITS—Apples: Spitzenbergs, 2.35@2.50; Smith Ciders, 4-tier, fancy, 1.90@2.00; Roman Beauties, 2.15@2.35; winesaps, 2.35@2.50; Permains, 2.00@2.25; bananas, 3½@4; pineapples, 6@8; grapes, Malagas, 1.75@2.00 per 4-basket crate; Emperor, 1.75@2.00 per crate; avocados, or alligator pears (Honolulu,) 5.00@6.00 per doz.

GREEN VEGETABLES—These quotations are for first-class shipping stock. Beets, 25@35 doz.; carrots, 20@30 doz.; parsnips, 25@30 doz.; oyster plant, 30@35 doz.; leeks, 35@40 doz.; peas, 8@10 lb.; spinach, 20@25 doz.; cabbage, 1.10@1.25 sack; lettuce, 90@1.25 crate; escarole, 40 doz.; green onions, 15@20 doz.; chives, 40@50 doz.; mint, 25@40 doz.; mushrooms, hothouse, 1.50 basket; outdoor mushrooms, 30@50 lb.; artichokes, northern, 1.30@1.35 doz.; peppers, 12@15 lb.; green chile, 12@15; rhubarb, winter crimson, 1.10@1.25; cucumbers, hothouse stock, 50 to 2.00 per doz.; horseradish, 10@12; cream squash, 60@75; cauliflower, 60@75 doz.; 1.75@2.00 per crate tomatoes, 2.25@2.75 crate; Jerusalem artichokes, 90 @1.10 per box; celery, 50@60 doz.; 2.50@3.00 crate; asparagus, 20@25 per lb.

BERRIES—Strawberries, 14@16; guavas, 3@4 basket.

POTATOES—Highlands, 1.35@1.45; extra select river potatoes, 1.50@1.60; Oregons, 1.70@1.80; Idaho Burbanks, 1.55@1.65; Lompocs, 2.25@2.35; sweets, 2.00.

ONIONS AND CHILE—Strings, 16; loose, 15; chile telpins, 1.00 lb.; ground chile, 14@15; Japanese, 14@16; corn husks, 10@12; do., cut, 13; onions, Yellow Danvers, 3.00@3.75; Australian Browns, 3.00@3.75; eastern Globes, 3.00@3.75; garlic, 12.

BEANS—Pink, No. 1, 4.25@4.40; Lady Washington, 4.50@4.65; small whites, 5.00@6.00; Lima, No. 1, 5.85@6.00; Garvanzas, 8.00; black eyes, 5.75@6.00; lentils, 6.00@6.25.

RICE—(Per 100 lbs.) Honduras (Carolina,) 5.80 @7.00; Japan grades, 4.35@4.50; California, 4.75; broken, 3.60.

DRIED FRUITS—(25-lb. boxes faced, 50s, ½c less.) Apples, evaporated, 50s, 9¼@10; evaporated, fancies, 10½@11½; apricots, choice, 14; extra choice, 14¾; fancy, 15½@15¾. Currants, bulk, bbls., 9; 50-lb. boxes, 9½; 16-oz. pkgs., 9¼@10; 50 12-oz. pkgs., 8; nectarines, 12½; pears, 8@12; plums, 10; peaches, choice, 6¼; fancy, 7¼; prunes, 20-30s, 15; 30-40s, 12½; 40-50s, 11; 50-60s, 10; 60-70s, 9¼; 70-80s, 7½; 80-90s, 6¼; 90-100s, 50s, 6.

RAISINS, FIGS AND DATES—Raisins, seeded, 36 16-oz., choice, 8; 36-oz., fancy, 8¾; 45 12-oz., choice, 7½; Not-a-seed, 36 16-oz., 8¼; 2-crown, loose, 50-lb. box, 6; 3-crown, loose, 50-lb. box, 6½; 4-crown, loose, 50-lb. box, 7; Sultanas, unbleached, 6¼; bleached, seedless, 11@11½; Thompson Seedling, 36 1s, 7½@8½; 2-crown, L. L., 20 lbs., 1.45@1.55 box; 3-crown, L. L., 20 lbs., 1.60@1.75 box; 4-crown, L. L., 20 lbs., 1.90@2.00 box; 5-crown, L. L., 20 lbs., 2.50@2.75 box; 6-crown, L. L., 20 lbs., 3.00@3.25 box. Figs, white, 12 12-oz. cartons, 65; do., 10 16-oz. cartons, 75; do., 12 16-oz. cartons, 95; do., 50 6-oz. cartons, 1.55; loose black, 25-lb. box, 5¾ lb.; loose, white, 25-lb. box, 6½ lb.; imported, 14½@17 lb. Dates, Golden, 60-lb. boxes (new,) 7½ lb.; Golden, pkgs., 9 lb.; Fards, 60-lb. boxes, 11 lb.; Fards, 12s, 12½ @13 lb.

HONEY—Comb, fancy water white, 16@17; white, 14@15; light amber, 11@13; extracted, light amber, 8; white, 9; water white, 10; beeswax, 30 per lb.

NUTS—New almonds, fancy, IXL, 22@24; Ne Plus Ultra, 20@22; thin shell Drakes, 18@20; hard shells, 12; cocoanuts, per doz., 1.00@1.10; filberts, large, new crop, 18@20; pecans, large, 16@17; peanuts, California, raw, 5¼@6; eastern, 7@7½; Japan, 6@6½; rice, corn, 5.00@5.25; walnuts, No. 7, Assn., 16@17; budded walnuts, 19@20; unbleached walnuts, 14@15; hickory, 14@16; pine nuts, 15@16.

POULTRY—Prices to producers: Broilers, 30; fryers, 24; roasters, 20; old cocks, 10; hens, 20; turkeys, 21@23; ducks, 23; geese, 18; squabs, pigeons, doz., 3.00.

LIVE STOCK—(Furnished by Pacific Coast Beef and Provision Company.) Steers, 7@7½; heifers, 6@6½; calves, 7@8; cows, 5¾@6¼; bulls, 4½ @5; wethers, 4.50@5.00; ewes, 4.25@4.75; lambs, 4.00; yearlings, 4.50@5.00; hogs, 7.50@8.50.

BEEF—(Furnished by Cudahy Packing Company:) No. 1, steers, 12¾; medium steers, 12½; No. 1 cows, 12; medium cows, 11¼; steer hind quarters, No. 1, 15; do., medium, 14½; cow hind quarters, 14; fore quarters, 11; do., kosher, 11; good bulls, 10; No. 2 bulls, 9; short loins, 21; pin bone loins, 22; loins, No. 1, 17; do., medium, 16; cow loins, 15; ribs, No. 1, 8-rib cut, 14; do., 7-rib cut, 16; ribs, medium, 13; cow ribs, 13; loin butts, 14; short chux, 11; full chux, 10¾; do., kosher, 10¾; triangles, 10½; do., kosher, 10½; plates, 10½; steer rounds and rumps, 10½; do., rump off, 14½; do., butt on, 14½; heifer, rounds, 13½; tenderloins, fresh, 30; do., frozen, 25; shoulder clods, 16; boned chux, 13@13½; shanks, 5; flank steak, 15; whole flanks, 10; do., fat off, 10½; beef suet, 9; cod fat, 9; sweetbreads, fresh, 30; do., frozen, 10-lb. tins, 30; fresh tongues, 17; pickled tongues, 19; cooked tripe, 5; cleaned tripe, 3; hearts, 8; livers, fresh, 10; do., frozen, 9; ox tails, fresh, each, 8; do., frozen, lb., 8; brains, each, 8; kidneys, each, 8; feet, each, 10; heads (barbecue,) each, 3.00.

PORK—Dressed hogs, heads on, 13¼; do., heads off, 14½; trimmed hogs, 16; loins, fresh, 18½; do., Diamond "C," frozen, short, 18½; legs, fresh, 16; shoulders, fresh, 12½; picnics, fresh, 12; butts, 14; bellies, 16½; leaf lard, 12; trimmings, 11¼; tenderloins, fresh, 35; do., 10-lb. tins, frozen, 30; spare ribs, 12; do., frozen, 11; heads, per lb., 7; backfat, 11; tails, 9; do., frozen, 25-lb. baskets, 16½; neck bones, 6; pigs' feet, 4; hearts, per lb., 6; livers, each, 10; kidneys, per lb., 6; tongues, per lb., 10; snouts, per lb., 5; ears, per lb., 3½; chiterlings, 5; brains, per lb., 7; jowls, 10.

HAMS—(Furnished by various wholesale establishments:) Per lb.: Armour's Star, 22¾; Star, boiled, 31; Shield, 21½; skinned, 23; picnics, 13¼; Colonials, 20¼; minced, 16; Diamond C hams, 12-16, 20; do., skinned hams, 20½; do., boiled, 28; Rex hams, 12-16, 19; Rex skinned hams, 19½; Pioneer hams, 10-16, 18½; smoked picnic hams, 14; boiled hams, boneless, 29; Angelus hams, 8-10, 18½; 10-12, 18¼; 12-16, 18½; Angelus skinned hams, 20; boiled hams, local, 27; eastern, 28; Empire hams, 10-12, 22¾; Empire hams, 12-14, 28¾; 14-16, 23¼; Empire picnics, 16; Premium skinned hams, 25; Atlas hams, 8-10, 25; Atlas hams, 8-10, 25; 10-12, 23; Premium boiled hams, 32½; Pacific Coast Beef and Provision Company: Majestic, 12-16, 20; Majestic, skinned, 20¼; Majestic, boiled, 28; Laurel, 12-16, 19; Laurel, skinned, 19½; Laurel boiled, 27; Century, 10-16, 18¼; smoked picnics, 13¾.

BACON—Armour's Star, 28¾; Armour's Shield, 6-8, 24¾; 8-10, 23¾; 10-12, 21¾; Colonial, 8-10, 22½; 10-12, 10½; 12-14, 19¼; Winchester, 6-8, 27¼; 8-10, 26¼; 10-12, 24¾; Empire, 27¾; Hauser's Pride, 4-6, 28; 6-8, 26; Angelus, 6-8, 23; 8-10, 22; 10-12, 21; Premium, 30¾; Atlas, 10-12, 23½; Cudahy's Diamond C, 6-8, 26; Sunlight, 6-8, 24; Rex, 6-8, 22; 8-10, 21; 10-12, 20½; Pioneer, 8-10, 20½; 10-12, 19¾; 12-14, 19¾; Pacific Coast Beef and Provision Company, E. & S. Majestic, 5-7, 26; do., Laurel, 6-8, 22; do., Laurel, 8-10, 21; do., Laurel, 10-14, 20¼; do., Laurel narrow, 5-7, 19¾; do., Century, 6-10, 19¾.

LAMB—Lambs, plain, 14; do., caul, 13¼; lamb racks, 16; trimmed lambs, 17; fore lambs, 11; hind lambs, 17; loins, 18; legs, 16; shoulder and breast, 10; No. 2 lambs, 12½.

MUTTON—Yearlings, 13; wethers, 11; ewes, 10; racks, 14; legs, 16; loins, 12½; saddles, 12½; trimmed mutton, 13½; fore quarter mutton, 9½; shoulder and breast, 9½; No 2 mutton wether, 10; No. 2 mutton ewes, 9; tongues, each, 2½; plux, each, 5; heads, skinned, each, 8; brains, each, 5; hearts, each, 2½.

VEAL—120 lbs. and under, 15; 121 to 150 lbs., 14½; 151 lbs. and up, 14; sides, 60 lbs. and under, 15; 61 to 80 lbs., 14½; 81 lbs. and up, 14; hinds, 45 lbs. and under, 18; do., 46 lbs. and up, 17; fore quarters, 45 lbs. and under, 11; do., 46 lbs. and up, 10.

SAUSAGE—Bologna, 10½; blood, 10½; liver, 10½; pork, 13; Berlin, 16; Frankfurt, 12; Vienna, 12; clubhouse, 13; tongue, 20; Spanish, 13½; garlic, 11½; minced ham, 14½; sour head cheese, 12; Salami, German style, 29; farmer style, 22½.

SALT AND SMOKED MEATS—D. S. bellies, 15½; D. S. fat backs, 13; D. S. clear backs, 14½; D. S. extras, 15; smoked butts, 20; backs, 25; bacon tongues, 30; strips, 20; inside, 20.

LOCAL PRODUCE.
FURTHER MARKET QUOTATIONS.

PICKLED MEATS—Pigs feet, kits, 1.25; do., ¼ bbls., 2.75; do., ½ bbls., 5.25; do., bbls., 12.50; H. C. tripe, kits, 1.55; do., ¼ bbls., 2.60; ½ bbls., 5.00; bbls., 12.00; lamb tongues, kits, 2.00; ¼ bbls., 6.00; ½ bbls., 12.75; bbls., 24.00; Sp. plate beef, ½ bbls., 10.00; bbls., 19.00.

SALT—(San Pedro Salt Co.) Blue Cross, cartons, 48-2s, 1.60; do., cartons, 20-5s, 1.40; Angelus, bales, all sizes, 1.65; Blue Cross table salt, 150-lb. bales, 75-2, 50-3, 30-5, 15-10, 6-25, bale, 1.75; Blue Cross Dairy, 50s, 16.00 ton; Angelus Dairy, 50s, 15.00 ton; Wilmington Table, 50s, 15.00 ton; ¼ ground and ice cream, 50s, 10.00 ton; do., 10s, 9.50 ton; rock, 50s, 10.00 ton; do., 100s, 9.50 ton; hide, 167s, 8.75 ton; Kansas Salt, R. S. V. P., 20-5s, 2.90; do., 36-2s, 2.50; Purity, 28-2s, 2.00; Seal, 36-2s, 1.35; Wyandotte, 62-3s, 3.20 bale; 54-3½s, 3.25 bale; 238s, 3.25 bale; 18-10s, 2.95 bale; 125-3s, 6.25 bale; 25-10s, 5.95 bale; Riverside or Perfection, 86-1¾s, 2.50 bale; 28-4s, 2.40 bale; 15-10s, 2.35 bale; ice cream, 20-10s, 3.00 bale; Ashland Dairy, 50s, 28.00 ton; lump 280s, 3.00 bbl.; kiln dried, 50s, 65; lump rock stock, 25.00 ton. Quantity prices, one or assorted: Miscellaneous salt, White Crystal, 36-2s, 1.35 case; do., 15-5s, 1.15 case. (One case free with 5.) Shaker, 24 pkgs., 1.80; Sunflower, 50 shakers, 1.55; D. C. table, 24-3s, 2.10; Diamond Crystal, 30-3s, 5.23; do., 100-3 lbs., 5.50; do., 200-1½ lbs., 5.75; D. C. cooking, 24-3s, 1.80; Worcester brand, Ivory salt, 24-2½ cartons, 1.75; bbls., 100-2 sacks, 5.00; do., 70 4-lb. sacks, 5.00; do., 60-5 lb. sacks, 5.00; do., 20-½ lb. sacks, 4.75; do., 20-10 lb. sacks, 4.75.

SUGAR—Prices quoted below are for Los Angeles, Pomona country list is 5c higher; Colton city list is 20c higher; Colton country list is 17½c higher. Prices are based on sacks; bbls. add 10c; ¼ bbls., 25c, and boxes 50c per 100 lbs. All prices are net cash, less 25 cents per cwt., 15 days. Best gran., 4.60; standard cane, 4.80; standard berry, 4.80; cubes (sacks,) 5.05; cubes (5-lb. boxes,) 5.55; candy, gran., 4.90; powdered, 4.60; Con. A, 4.80; extra C, 4.30; Golden C, 4.90; D, 4.10; Dominoes, 5s, 9.00; Dominoes, 2s, 9.50; Superior, 7x, powdered, bbls., 5.50; Superior, 7x, powdered, ¼ bbls., 5.70; Superior, 7x, powdered, 30-lb. boxes, 6.65; Superior, 7x, bar, bbl., 5.95; Superior, 7x, bar, ½ bbls., 6.20; Superior, 7x, bar, 35-lb. tins, 7.65; Superior, 7x, bar, 30-lb. boxes, 6.45.

	5-lb.	10-lb.	25-lb.	50-lb.
Graham flour	3.30	3.10	3.05	3.00
Buckwheat flour	4.75	4.55	4.50	4.45
Rye flour or meal	3.60	3.40	3.35	3.30
Cornmeal, Y. & W.	3.40	3.20	3.10	3.05
Oatmeal, steel cut	5.20	5.00	5.00	4.95
Oatmeal, ground	5.20	5.00	4.95	4.90
Hominy, large or small	4.20	4.00	3.95	3.90
Cracked wheat	3.80	3.60	3.55	3.50
Entire wheat flour	3.60	3.40	3.35	3.30
Pearl barley	6.70	6.50	6.45	6.40
Split peas, yellow	6.70	6.50	6.45	6.40
Split peas, green	8.50	8.30	8.25	8.20
Farina	3.90	3.70	3.65	3.60
Nutri Germ	4.70	4.50	4.45	4.40

HAY—Jobbing prices, per ton: Alfalfa, 10.50@14.00; barley, 13.00@15.50; tame oats, 16.00@19.00; wheat, 12.00@15.00; stock hay, 9.00@11.50.

WHEAT FLOUR—Quoted by bbl.: Capitol Milling Co. Capitol, 6.00; Aurora, 5.40; Trophy, 4.60; No. 1 Hard Baker, 5.80; Bakers' extra bd. and Cal. wheat blend, 5.40; Our Giant, 5.30; Eclipse, 5.20; Los Angeles Milling Co., Forex, 6.00 per bbl.; Purity, 5.40; Morning Glory, 4.60; Just Right, bakers' flour, 5.80; Forex, bakers' extra, 5.50; bakers' pastry, 5.20.

GRAIN AND FEED—Per 100 lbs.: Alfalfa meals, 1.20; alfalfa molasses, 1.25; granulated, 2.65; bone meal, 1.90; blood meals, 3.45; XXXX beef scraps, 3.10; barley, rolled, 1.65; seed barley, 1.75; charcoal, 2.30; XXXX chick feed, 2.10; do., bale of 20 5-lb. bags, 3.00; corn, eastern, whole, 2.25; corn, small yellow, 2.20; whole large yellow corn, 2.15; Jo. white, 2.00; Kaffir corn, 1.75; Egyptian corn, 1.90; Yellow Dent, 2.15; corn, cracked, 2.30; seed corn, 2.15; XXXX Dry Mash (a superior egg food,) per 90-lb. sacks, 2.00; grit, granite, 80; miller, 8-15; red feed oats, 2.00; white feed oats, 1.70; rolled oats, 1.75; feed meal, 2.25; chean oats, 1.70; clam shells, 65; oyster shell, 1.30; scratch feed, 95@2.20; bran, 1.45; shorts, 1.80; No. 1 wheat, 100-lb. sacks, 2.00; milo maize, 1.75; linseed oilcake meal, ton, 42.00@42.50; cocoanut cake or meal, ton, 17.00@28.00; oilcake meals, 2.30; rye seed, 1.95; cracked, 2.30.

OIL LIST

Pearl oil, iron bbls. and tank wagons	$.09
Pearl oil, cases, 5s	.16
Elaine oil, cases, 2-5s	.21½
Eocene oil, cases, 2-5s	.19
V. M. & P. naphtha, iron bbls., drums	.13½
V. M. & P. naphtha, cases, 2-5s	.20½
Red Crown gasoline, iron bbls. and tank wagons	.14½
Red Crown gasoline, cases, 2-5s	.21½
G. M. gasoline, in bbls.	.37
G. M. gasoline, in cases	.44½
Engine distillate, iron bbls., drums and tank wagons	.06½
Engine distillate, cases, 2-5s	.13½
Linseed oil, raw, in bbls.	.56

PRODUCE RECEIPTS.
SAN FRANCISCO FIGURES.

[BY DIRECT WIRE—EXCLUSIVE DISPATCH.]

SAN FRANCISCO BUREAU OF THE TIMES, March 2.—Potatoes, river whites, 75@1.05 per cental.

Receipts—INTERIOR: Alfalfa meal, sacks, 50; barley, centals, 8300; butter, centals, 860; cheese, centals, 110; coal, tons, 210; corn, centals, 100; eggs, dozen, 65,550; flour, quarter bbls., 2852; hay, tons, 573; hides, number, 870; leather, rolls, 42; lime, bbls., 91; live stock, 100; lumber, feet, 20,000; oats, centals, 140; onions, sacks, 400; oranges, boxes, 1750; paper, bundles, 535; pelts, 109; potatoes, sacks, 5719; raisins, boxes, 3500; shooks, bundles, 180; straw, tons, 10; sugar, centals, 12,000; tallow, centals, 10; wine, gallons, 15,400; wood, cords, 20; wool, sacks, 17. COAST: Hides, 750; lumber, feet, 1,837,000; shingles, bundles, 1200. OREGON: Flour, quarter bbls., 7240; lumber, feet, 1,565,000; onions, sacks, 20; paper, bundles, 1526; rolled oats, centals, 60; wheat, centals, 2980. WASHINGTON: Barley, centals, 880; flour, quarter bbls., 26,255; groats, sacks, 235; lumber, feet, 640,000; paper, bundles, 332; potatoes, sacks, 2463; shooks, bundles, 890; shorts, sacks, 556; wheat, centals, 980. EASTERN: Beans, sacks, 300; cornmeal, cars, 1; flour, quarter bbls., 1200; wheat, centals, 600. HAWAIIAN: Molasses, bbls., 3000; sugar, bags, 73,485.

SAN FRANCISCO MARKET.
FRUIT, GRAIN AND PRODUCE.

[BY A. P. NIGHT WIRE.]

SAN FRANCISCO, March 2.—Flour, family extras, 5.80@6.20; bakers' extras, 4.80@5.40; superfine, 3.90@4.20. Wheat, shipping, 1.60@1.62½. Barley, nominal. Oats, red, for seed, 1.75@2.00; white, 1.30@1.37½; black, nominal.

Hay—Wheat, 15.50@16.50; wheat and oat, 13.50 @14.50; tame oat, 10.00@13.00; wild oat, 9.00@12.50; straw, 60@90; alfalfa, 8.00@11.00.

Millstuffs—Middlings, 31.50@32.50; rolled barley, 23.50@25.00.

Receipts—Flour, quarter sacks, 4052 quarters; barley, 8300 centals; beans, 500 sacks, potatoes, 5719 sacks; hay, 573 tons; hides, 870 in numbers; wine, 15,400 gallons.

Fruit—Apples, Newtown pippins, 1.50@2.00; Hoover, 1.25@1.50; No. 2, 60@1.00; Mexican limes, 5.50@6.50; California lemons, 2.00@3.50; bananas, 1.00@1.50; pineapples, 1.50@2.25.

Beans—Pink, 3.55@3.60; limas, 5.40@5.50; small white, 5.35@5.50; large white, 3.75@4.00.

Potatoes—River delta whites, 75@1.10; Oregon Burbanks, 1.00@1.40; river Burbanks, 90@1.25.

Onions—Oregon, 3.25@3.40.

Vegetables—Green peas, 5@7; tomatoes, Mexican, 1.75@2.25; cucumbers, hothouse, 1.00@1.50.

Poultry—Roosters, old, 4.50@5.00; young, 7.00@8.00; broilers, large, 4.50@5.00; small, 3.50@4.50; ducks, old, 5.00@7.00; young, 9.00@12.00; fryers, 5.50@6.50; hens, 5.00@12.00; geese, 2.00@3.00; pigeons, old, 1.50; young, 1.50.

Callboard Sales.

[BY A. P. NIGHT WIRE.]

SAN FRANCISCO, March 2.—Wheat, steady, no trading; cash, 1.60@1.62½. Barley, steady, December, 1.17; May, 1.15 bid; April, 1.1[…] asked; cash, 1.10@1.12½. Afternoon [...] steady, no trading. Barley, steady, [...] May, 1.15 bid; April, 1.13 bid, 1.14[...].

DAILY EASTERN CITRUS MARKET QUOTATIONS

[BY DIRECT WIRE TO THE TIMES.]

PITTSBURGH, March 2.—Fourteen cars navels, one car lemons sold. Ten cars Floridas sold, averaging $2.40. Colder.

NAVELS.

	Avge.
Birdane, Crafton M.H. O.G.A.	$2.35
Golden Orchard, Ind. Ft. Co.	2.10
Freedom, Ind. Ft. Co.	2.05
Orchard, National O. Co.	1.60
Standard, National O. Co.	1.40
Royalty, Foothill V.G. Inc.	1.95
Aurora, A.F.D.	2.55
Juno, A.F.D.	2.35
Rialto	1.95
Mallard, Randolph Ft. Co.	1.90
R. Boy	1.80
Gold Wing, Fullerton M.O.A.	1.60
Red Wing, Fullerton M.O.A.	1.50
Gold Wing, Fullerton M.O.A.	1.55
Parrot, S.A. Ex.	2.15
Green Crown, A.C.G. Azust	1.55
Cardinal, Orange Co. Ex.	1.50
Daisy, Covina Ex.	1.85
Forget-me-not, T.C.C. Porterville	2.20
Oakleaf, T.C.C. Porterville	1.90

LEMONS.

Commercial, A.H. Prenda	$3.25

St. Louis Market.

[BY DIRECT WIRE—EXCLUSIVE DISPATCH.]

ST. LOUIS, March 2.—Clear and cold. Market weak account condition of fruit offered. Nine cars sold.

NAVELS.

	Avge.
Lochinvar, R.H. E. High.	$2.25
Belt, R.H. E. High.	2.05
Golden Beaver, Orange Co., McPherson	1.85
Red Shield, A.C.G. Azusa	1.80
Green Crown, A.C.G. Azusa	1.50
Red Shield, A.C.G. Azusa	2.00
Green Crown, A.C.G. Azusa	1.65
Victoria, A.H. Casa B.	2.00
Lincoln, A.H. Casa B.	1.60
Cardinal, Orange Co. Ex., Orange	1.25
Trumpeter	1.65
Symbol, Stewart Ft. Co.	1.60
Wildflower, Randolph Ft. Co.	1.65

Cincinnati Market.

[BY DIRECT WIRE—EXCLUSIVE DISPATCH.]

CINCINNATI, March 2.—Cold. Market unchanged on navels and Floridas. Three cars navels, six cars Floridas sold. Floridas sold $1.50 to $2.25.

NAVELS.

	Avge.
Ranchito, S.T. Rivera	$1.60
Glendora Home, A.C.G. Glendora	2.10
Hunter, A.C.G. Glendora	1.90
Naralimo, Sparr Ft. Co.	1.85
Circus, Sparr Ft. Co.	1.70

Cleveland Market.

[BY DIRECT WIRE—EXCLUSIVE DISPATCH.]

CLEVELAND, March 2.—Four cars navels sold. Firm. Blizzard raging. Three cars Floridas sold, averaging $2.30.

NAVELS.

Red C, Covina Ex.
Gladiola, Covina Ex.
Cougar, Covina Ex.
Whittier, S.T. Whittier
Just-as-good, C.C. Lemon Gro[...]
Gold Medal, G.O. Grower, Inc.

Los Angeles Market.

LOS ANGELES, March 2.—California [...] tion Co. sold six cars.

NAVELS.

Nubian, Pac. F.P.C., Ontario
Assyrian, Pac. F.P.C.
Mars, A.F.D. Covina
Luna, A.F.D. Covina
Montezuma, A.F.D. Rivera
Toltec, A.F.D. Rivera
Nubian, Pac. F.P.C., San Fernando
Metropolis, A.F.D. Riverside
A1, A.F.D. Fullerton

Pacific Coast Fruit Auction Co. sold [...] car out.

NAVELS.

Glenrosa, Rialto
Circus, Sparr Ft. Co., Lamanda Park
Naralimo, Sparr Ft. Co., Lamanda Park
Glenrosa, Rialto
Heap Good, P. Lett, Casa Blanca
Bubadoux, P. & Lett
Naralimo, Sparr Ft. Co., Glendale
Circus, Sparr Ft. Co., Glendale
Glenrosa, Rialto
State Flower, Rialto

Note—In Friday's Pittsburgh [...] brand was shown as averaging $2.1[...] error, the brand being Alhambra.

Citrus Fruit Shipments.

	Oranges.	Lemons.
Friday, February 27	[illegible]	[illegible]
February 28, March 1	[illegible]	[illegible]
Total to date this season	[illegible]	[illegible]
Total to same date last season	[illegible]	[illegible]
Total to same date two years ago	1,7[illegible]	[illegible]

TULARE COUNTY.

	Oranges.	Lemons.
February 26	[illegible]	[illegible]
February 27	[illegible]	[illegible]
Total to date this season	4,4[illegible]	[illegible]
Total to same date last season	1,3[illegible]	[illegible]

BUTTE COUNTY.

	Oranges.	Lemons.
February 26-27	0	[illegible]
Total to date this season	[illegible]	[illegible]
Total to same date last season	[illegible]	[illegible]

Note—Owing to blizzard raging the wires [...] Chicago are down, and no wire [...] through up to time of going to press.

San Francisco Dairy Market.

[BY A. P. NIGHT WIRE.]

SAN FRANCISCO, March 2.—Butter, [...] ery, 24; seconds, 23. Eggs, fancy ranch, [...] 19½. Cheese, new, 16½@18; Young America [...] @20.

New York General Market.

[BY A. P. NIGHT WIRE.]

NEW YORK, March 2.—Flour, dull [...] barely steady. Hides, hops, wool and [...] unchanged.

New York Dairy Market.

[BY A. P. NIGHT WIRE.]

NEW YORK, March 2.—Butter, [...] Cheese, unchanged. Eggs, firm, receipts [...] fresh gathered extras, 32@32½; min[...] near-by hennery white, 33.

New York Metal Market.

[BY A. P. NIGHT WIRE.]

NEW YORK, March 2.—Lead, quiet, [...] in London, £18 7s 6d. Copper nominal; [...] spot to March, 13.50@14.25; electrolytic [...] @14.87½; lake, nominal; casting, [...] 14.62½. Tin, dull, spot, 37.80@38.[...] dull, Cookson's, 7.25. Iron quiet and [...] Spelter quiet, 5.27@5.37; in London, £[...]

California Dried Fruit.

[BY A. P. NIGHT WIRE.]

NEW YORK, March 2.—Evaporated [...] other dried fruit, quiet, unchanged.

SAN FRANCISCO CLOSING STOCK AND BOND QUOTATIONS.

[Furnished by Logan & Bryan, Members [...] and Boston Stock Exchanges, Bradbury [...] Angeles.]

SAN FRANCISCO, March 2.—Closing [...] the Stock and Bond Exchange were as [...]

Miscellaneous Bonds—
Alameda Artesian Water Co. 5s
Associated Oil Co. 5s
Bay Counties Power Co. 5s
Cal. Central Gas & Electric 5s
Cal. G. & E. G. M. & C. T. 5s
Cal. G. & E. Unifying 5s
California St. Cable Co. 5s
California Wine Association 5s
City Electric Co. 5s
Coast Counties L. & P. 5s
Contra Costa Water Co. 5s
Contra Costa Gen. Mtg. 5s
Edison Light & Power 5s
First Federal Trust Co. 5s
Ferries & Cliff House Ry. 6s
Great Western Power Co. 5s
Hawaiian Commercial & Sugar 5s
Honolulu R. T. & L. Co. 6s
Lake Tahoe Ry. & T. Co. 5s
Long Beach Con. Gas Co. 6s
Los Angeles Gas & Elec. Co. 5s
Los Angeles Gas & Elec. Corp. 5s
Los Angeles Railway 5s
Los Angeles Ry. Corp. 5s
Los Angeles Lighting Gtd. 5s
L. A. P. Ry. 1st Con. Mtg. 5s
L. A. Pacific Ry. of Cal. 5s
Marin Water & Power Co. 5s
Market St. Ry. 1st Con. Mtg. 5s
Midland Counties G. & E. 6s
M. V. & Mt. Tam. S. Ry. 5s
Natomas Con. of Cal. 6s
Northern Ry. Co. of Cal. 5s
Northern Cal. Ry. 5s
Northern Cal. Power Co. 5s
Northern Cal. Power Con. 5s
Northern Electric Co. 5s
Oakland Gas, Light & H. 5s
Oakland Transit Co. 6s
Oakland Transit Co. 5s
Oakland Transit Con. 6s
Oakland Traction Con. 5s
Oakland Water Co. Gtd. 5s
Omnibus Cable Ry. 6s
Oro Electric Corp. 6s
Pacific Gas Imp. 4s
Pacific Gas & Electric Co. 5s
Pacific Electric Ry. Co. 5s
Pacific Light & Power Co. 5s
Pacific Light & Power Gtd. 5s
Pacific Tel. & Tel. Co. 5s
People's Water Co. 5s
Sacramento Elec., Gas & Ry. 5s
San Joaquin Light & Power 5s
S. J. L. & P. Cor. (Ser. A) 6s
S. F., Napa & Calistoga Ry. 5s
S. F., O. & S. J. Ry. 5s
S. F., O. & S. J. 2nd Mtg. 5s
S. F., O. & S. J. Con. Ry. 5s
S. J. & Santa Clara Co. Ry. 4½s
Sierra Ry. of Cal. 6s
S. P. R. R. of C. 1st C. Gtd. 5s
S. P. Branch Ry. of Cal. 6s
S. P. R. R. Co. 1st Rfg. 4s
S. V. Water Co. Gen. Mtg. 4s
United Gas & Electric Co. 5s
United R. R. of S. F. 4s
Valley Counties Power Co. 5s
Water Stocks—
Marin County
Spring Valley Water Co.
Gas and Electric Stocks—
Northern Cal. Power Co. Con.
Oro Electric Corp. pfd.
Oro Electric Corp. common
Pacific Lighting Corp. pfd.
Pacific Lighting Corp. common
Insurance Stocks—
Fireman's Fund
Pacific Coast Casualty Co.
Bank Stocks—
Anglo California Trust Co.
Anglo & L. P. National Bank
Bank of California, N. A.
First National Bank of S. F.
Mercantile National Bank
Savings Union Bank & Trust Co.
Union Trust Co.
Savings Banks—
German Savings & Loan
Humboldt Savings Bank
Mutual Savings Bank ($50 paid up)
Security Savings Bank
Street Railroad Stocks—
S. F., Oakland Term. Rys., A pfd.
Powder Stocks—
E. I. du Pont de Nem. pfd.
Giant Consolidated Co.
Sugar Stocks—
Hawaiian Commercial & Sugar
Hawaiian Sugar Co.
Honokaa Sugar Co.
Hutchinson Sugar Plantation
Onomea Sugar Co.
Paauhau S. P. Co.
Oil Stocks—
Amalgamated Oil Co.
Associated Oil Co.
Pacific Crude Oil Co.
Sterling Oil & Dev. Co.
West Coast Oil pfd.
Miscellaneous Stocks—
Alaska Packers' Association
Armsby Co. of N. Y. pfd.
Cal. Fruit Canners' Association
Cal. Wine Association common
Hunt Bros. Co. pfd.
North Alaska Salmon Co.
Pacific Auxiliary Fire Alarm
Pacific Tel. & Tel. pfd.
Philippine Tel. & Tel. Corp.

SALES: 3 Pacific Electric Ry. [...] Southern Pacific Ref. 4s at 92; 3 [...] at 60; 1 Pacific Gas 5s at 88; 1 Cal. [...] 5s at 100⅛; 1 Cal. Gas & Electric [...] 94½; 5 Spring Valley Water 4s at [...] Pacific Ref. 4s at 92; 10 Omnibus [...] Northern Cal. Power Cons. at 22; 25 [...] at 89; 15 do. at 85⅛; 25 Associated [...] 25 do. at 42½; 15 Bank of California [...] Spring Valley Water at 52½; 20 do. [...] at 52½; 10 Pacific Lighting common [...] Western Power 5s at 84⅜; 50 Spring [...] at 53.

...trus Market.

...ASTERN CITRUS ...ARKET QUOTATIONS.

[DIRECT WIRE TO THE TIMES.]

Los Angeles Market.

Citrus Fruit Shipments.

San Francisco Dairy Market.

New York General Market.

New York Dairy Market.

New York Metal Market.

California Dried Fruit.

SAN FRANCISCO CLOSING STOCK AND BOND QUOTATIONS.

Industrial Progress: Shipping and Grain—Copper Market.

"COLUMN FORWARD!" IN THE ADVANCING SOUTHWEST.

...D QUESTION IS POSTPONED.

...RAILROAD COMMISSION ...IXES UPON MAY FIVE.

...of Los Angeles Rail-... Corporation and City Railway ... for Authority to Trans-... Property and Issue Stocks and ... Put Over.

...hearing of the applica-... of the Los Angeles Railway Cor-... and the City Railway Com-... for authority to transfer prop-... to issue and exchange stocks ... has been set by the State ... Commission for May 5. In ... hearing, a difference of ... developed between the city ... applicants regarding property ... Commissioner Edgerton ... contenders two months to ... together."

...contemplated plans, the Los ... Railway Corporation and the ... Railway Company, its subsidiary, ... merged under the name of the ... Railway, with a capital-... of $20,000,000. In addition, ... has been asked to ... the issuance of $26,500,000 ... to build tunnels and other-... for improvements necessi-... by the growth of Los Angeles ...

...an issue of $50,000,000 in ... asked. Of this amount $20,-... will be used to retire a like ... of bonds outstanding in the ... of the Los Angeles Railway ... and $2,500,000 to retire ... of the City Railway Company. ... of the capitalization ... resultant Los Angeles Railway ... $1,500,000 less than the ... powers of the merging com-... something rather new in the ... of finance.

... balance of $26,500,000 in bonds ... future use. As a ... portion will be pledged to ... Land Company to se-... share of the $14,000,000 that ... made available for 1914 by ... recently negotiated with E. ... & Sons of Boston and New ... with Terrance, Marshall & Co. ... city participating.

... the uses to which the $14,-... are to be put is the doubling, ... two years, of the capacity of ... Creek plant of the Pacific ... and Power Corporation, and ... by the Los Angeles Rail-... certain tunnels, probably one ... of Broadway and another ... the line of First or Second ... The extension of the Broad-... line, both north and south, ... construction of two additional ... lines, with the purchase of ... new equipment, are also con-...

...STORM DISTURBANCE.

... wake of the storm as a dis-... traffic was swept away at ... Tuesday when the Salt Lake ... question over its own rails ... to Riverside. This was the ... important lines to be put ... While this important ... link was out of commission, ... Salt Lake maintained through ... using the Santa Fe's rails ... to San Bernardino.

... simultaneously with the ... of all traces of the storm-... General Traffic Manager ... the Salt Lake received a ... which he prizes highly. ... the storm was at its height, it ... necessary for the Salt Lake to ... a combined train from Las ... to Salt Lake City by way of ... and Hazen, on the Central ... some 1000 miles out of the ... The document sets forth that ... the passengers, though de-... were appreciative of the ef-... the Salt Lake to handle them ... situation in the face of seem-... insurmountable obstacles.

...TO INCREASE RATES.

... Smith has been granted per-... by the State Railroad Com-... to increase gas rates in Sun-... Heights and Original Sunny-... The former rates were ... per 1000 cubic feet and 15 cents ... 100 cubic feet additional, with ... minimum of $1.50. The ... authorizes a charge of 25 ... per 100 cubic feet for quanti-... less than 600 cubic feet and 20 ... per 100 cubic feet for all quan-... in excess of 600 cubic feet, with ... minimum of $1.50.

...FORBIDS CROSSINGS.

... its denial on the belief that ... granting of the request would ... hazard to the traveling ... the State Railroad Commis-... handed down a decision for-... the Board of Supervisors to ... grade crossings over the Pa-... Electric and Santa Fe tracks on ... of Valencia street, in the ... road district.

...JURY AS PEACE MAKER.

...band and Wife Reconciled in ...ving Hospital Following Mo-...cycle Mishap.

... Receiving Hospital on Hill ... became a marital-difficulty-... station last night. A serious ... did the trick.

... Jones was struck by a street ... at Ninth and Main streets late ... and received serious injuries ... the head, which fractured his ... broke his shoulder and wrecked ... motorcycle on which he was rid-...

... after he arrived at the Re-... Hospital a woman came into ... calling wildly for her sweet-... She found him and an affect-... reconciliation took place. The ... had been separated for about ...

... is an employee of W. H. Jahns ... 107 San Pedro street. He has ... married about a year. About ... weeks ago he and his wife ... he going to a hotel at Pico ... Flower streets to live and ... apartments at Pico street and ... Grand avenue.

... Saturday Jones bought a mo-... His wife learned of it. She ... heard of when last night's acci-... happened. When she learned her ... husband had been taken to the Re-... Hospital she promptly fol-...

... is in a serious condition. He ... taken to the California Hospital ... for treatment at the ... institution.

... Endear Yourself

... by cooking to satisfy him. Attend ... and cooking lesson at The Times ... Science, Tuesdays, Thursdays and ... Times, second floor, New Times Build-...

... not a new district—on the contrary it ... [illegible]

San Bernardino.

FOUR CITIES IN ODD PLAN.

CONSERVATION OF WATERS IS PRIME CONSIDERATION.

Proposition Involves the Absorption of the Waters of the San Bernardino Valley and the Subsequent Distribution of the Liquid Wealth.

SAN BERNARDINO, March 1.—The flood waters of Lytle Creek and the Santa Ana River will be poured into the earth and the underground lake of the San Bernardino Valley, as the result of a conference here of seventeen men interested in a gigantic protection project to prevent storm damage. Representatives of the city of San Bernardino, Colton, the Santa Fe, Southern Pacific, Salt Lake and Pacific Electric Railways, the Tri-Counties Reforestation Committee and other decided upon the plan. The floods of winter will never reach San Bernardino or adjacent territory, but will be spread out upon the sands north and east of the city and forced to seep into the artesian basins. It is the plan to divert two-thirds of the waters of Lytle Creek on the alluvial fan owned by the Fontana company, while the waters of Cajon Creek will be turned and spread out upon a tract on the Muscoy ranch. It is figured that during the January rain 450,000 inches of water flowed in Lytle Creek, while during the recent flood fully 700,000 inches moved down from the mountains with great damage to the city, railroads and other property. In connection with the spreading work, dykes will be built to keep the remainder of the water in the channel. County Surveyor Shirley Bright will make a survey of the situation.

Those in the conference included: F. C. Finkle and A. B. Miller of the Fontana company; R. W. Ball, engineer of the Santa Fe; H. Pryor of the Southern Pacific; Messrs. Fowler and DeNyse of the Pacific Electric; City Engineer F. C. Faxon, F. H. Owen, P. H. Reed, S. H. Malone and J. Junod of Colton; Supervisors Pine, Glover and Jones, County Surveyor Bright; Mayor Ford, Francis Cuttle and others of Riverside, Mayor Catick, Street Superintendent McElvaine and Water Commissioner E. J. Gilbert of San Bernardino.

President Paul Shoup of the Pacific Electric wired orange show officials at the close of the great exposition that the company would present the management for use in furthering the next show, the $100 which was awarded the Pacific Electric feature along with a handsome cup as first prize in the class it belonged.

Agreed.

SECURES RIGHT TO PRODUCE OIL.

MIDWAY NORTHERN TO RESUME OPERATIONS TODAY.

Agreement Allowing Company on Withdrawn Land to Reopen Wells Is Signed—Drilling Rights May Come Later—Significant Turn in Litigation.

Following a shut-down of several months, the Midway Northern Oil Company will today reopen its wells on section thirty-two, Maricopa Flat. Advices were received yesterday at the local offices of the company that the agreement by which the company is allowed to produce oil from its holding—which is on withdrawn land—was signed by Judge M. T. Dooling at San Francisco.

Although the agreement does not now convey the right of drilling on the property, it is expected to obtain this later. Under the present arrangement all profits over and above operating expenses are to go into escrow.

The Midway Northern to an extent has lately been the center of the legal battle between the government and the companies operating on land affected by the withdrawal order of President Taft, issued in September, 1909. The case of the company was recently tried before Judge Dooling in this city, and although no decision has yet been given in the suit, the agreement signed yesterday was prepared as a result of evidence presented at the trial here.

The allowing of the Midway Northern to operate its lease will probably have some bearing on the fortunes of some of the other companies operating on withdrawn land in the Maricopa Flat section, and consequently assumes additional importance.

No Advance.

The widely-circulated report that the Standard Oil Company raised the price paid for oil to 40 cents a barrel in the case of companies with whom it had made long-time contracts at 35 cents is untrue. What the Standard did do was to cut the amount of oil to be delivered and the time the contracts are to run in two, so that the earlier expiration of the agreements may enable the companies concerned to take advantage sooner of any change in prices.

Oil Notes.

The Pitt Oil Company is hauling material for a rig to be built in the Palos Verdes Hills near the scene of the Harbor Oil Company's operations. The Pitt company, which is backed by Pittsburgh men of prominence, has a lease on seventy acres in this section.

The Petroleum Development Company (Santa Fe) has suspended drilling operations in the Olinda field, having drilled up the territory. Seventy wells are producing.

Shipments of the Standard Oil Company last year totaled about 32,500,000 barrels, as compared with 21,500,000 barrels the preceding year. In the figures for 1913 the last four months are estimated. Shipments of the Independent Producers' Agency in 1913 totaled nearly 20,000,000 barrels, an increase of over 5,000,000 barrels as compared with the preceding year.

SHIPPING.

HARBOR OF LOS ANGELES.

ARRIVED—MONDAY, MARCH 2.

Steamer Roanoke, Capt. Dickson, from Portland, via San Francisco.
Steamer Nevadan, Capt. Ryer, from San Francisco.
Steamer Lyra, Capt. McDonald, from San Francisco.
Torpedo boats Whipple, Truxton, Perry and Paul Jones, from San Diego.

SAILED—MONDAY, MARCH 2.

Steamer Roanoke, Capt. Dickson, for San Diego.
Steamer Lyra, Capt. McDonald, for Balboa.
Steamer Celilo, Capt. Borvik, for Portland, via San Francisco.
Steamer Cricket, Capt. Wehman, for Puget Sound.
Steamer Nevadan, Capt. Ryder, for Salina Cruz.
Steamer George W. Fenwick, Capt. Self, for Eureka.

PASSENGER SCHEDULE.

All passenger steamers call at San Francisco to and from ports farther north.

TO ARRIVE.

Date.	From—Name of vessel.	Steamship line.
Mar. 3	San Diego, Roanoke	North Pacific
Mar. 3	San Francisco, Yale	Pacific Navigation
Mar. 3	Seattle, Congress	Pacific Coast
Mar. 3	Portland, Beaver	S. F. & Portland
Mar. 5	San Francisco, Harvard	Pacific Navigation
Mar. 5	San Diego, Congress	Pacific Coast
Mar. 5	San Francisco, Hanalei	Independent
Mar. 6	San Francisco, Santa Clara	North Pacific
Mar. 6	San Diego, Harvard	Pacific Navigation
Mar. 7	San Francisco, Yale	Pacific Navigation
Mar. 8	San Diego, Yale	Pacific Navigation
Mar. 8	Portland, Rose City	S. F. & Portland
Mar. 8	San Francisco, Harvard	Pacific Navigation
Mar. 9	Portland, Yucatan	North Pacific

TO SAIL.

Date.	For—Name of vessel.	Steamship line.
Mar. 3	San Francisco, Harvard	Pacific Navigation
Mar. 3	Portland, Roanoke	North Pacific
Mar. 4	Portland, Beaver	S. F. & Portland
Mar. 4	San Diego, Congress	Pacific Coast
Mar. 5	San Francisco, Yale	Pacific Navigation
Mar. 5	Puget Sound, Congress	Pacific Coast
Mar. 5	San Francisco, Hanalei	Independent
Mar. 6	San Francisco, Santa Clara	North Pacific
Mar. 6	San Francisco, Harvard	Pacific Navigation
Mar. 7	San Diego, Yale	Pacific Navigation
Mar. 8	San Francisco, Yale	Pacific Navigation
Mar. 9	Portland, Rose City	S. F. & Portland
Mar. 9	San Diego, Yucatan	North Pacific

IN PORT.

Steamer Cabrillo, at Banning wharf.
Barkentine Fremont, outer harbor.
Schooner yacht Edris, outer harbor.
U. S. monitor Cheyenne and submarine torpedo boats H1 and H2, outer harbor.
U. S. torpedo-boat destroyer Stewart, San Pedro Lumber Co.
Steamer Falcon, S. P. slip.
Steamer Edgar H. Vance, Hammond L. Co.
Steamer Hornet, S. P. wharf.
Steamer Centralia, S. P. Lumber Co.
Steamer Harvard, P. N. Co.
Steamer William H. Murphy, O. H. D. & W. Co.
Torpedo boats Whipple, Truxton, Perry and Paul Jones.

COASTWISE CARGO CARRIERS.

Schooner Caroline, Columbia River, sailed Feb. 28.
Steamer Henry T. Scott, Puget Sound, sailed Feb. 27, with barge Nuuanu in tow.
Steamer Willamette, Portland, sailed Feb. 27.
Steamer Northland, Portland, loading.
Steamer Coronado, Gray's Harbor, bar-bound.
Steamer Portland, Portland, loading.
Steamer Siskiyou, Portland, loading.
Steamer Lakme, Eureka, loading.
Steamer Avalon, Raymond, sailed Feb. 20.
Steamer Vanguard, Eureka, sailed Feb. 26.
Steamer Wellesley, Eureka, sailed Feb. 27.
Steamer Bowdoin, Eureka, sailed Feb. 27.
Schooner Lucy, Umpqua, loading.
Steamer Alcatraz, Greenwood, sailed Feb. 27.
Steamer Yosemite, Portland, sailed Feb. 25.
Steamer St. Helens, Portland, loading.
Steamer Speedwell, Bandon, loading.
Steamer Norwood, Gray's Harbor, loading.
Steamer San Gabriel, Umpqua, loading.
Steamer Mandalay, Crescent City, loading.

TO AND FROM FOREIGN PORTS.

British steamer Tymeric, Glasgow, loading.
American steamer Pleiades, Balboa, sailed Feb. 22.
British steamer Lord Lonsdale, Antwerp, sailed Jan. 29.
British steamer Crown of Galicia, Antwerp, sailed Jan. 7.
German steamer Sebara, Genoa, sailed Jan. 17.
German steamer Sakkarah, Hamburg, loading.
British steamer Architect, Antwerp, sailed Feb. 4.
German steamer Menes, Hamburg, via Honolulu, loading.
German steamer Salatis, sailed Jan. 31.
British steamer Hazel Dollar, Manila, via Hong Kong, Feb. 12.
German steamer Serapis, Hamburg, loading.
American steamer Santa Cruz, New York, via Magellan Straits, sailed Jan. 28.
British steamer Barbeson, Newcastle, Eng., sailed Feb. 10.
British steamer Benefactor, Antwerp, loading.
German steamer Salatis, Hamburg, via Antwerp, sailed Feb. 14.

SAN PEDRO TIDE TABLE.

Tuesday,	March 3....	12:01	7:20	1:24	5:12
		5.1	1.6	2.9	2.4
Wednesday,	" 4....	12:40	8:37	....	....
		5.0	1.5		
Thursday,	" 5....	2:00	11:00	....	....
		4.9	1.1		
Friday,	" 6....	3:59	12:21	7:29	11:09
		5.0	0.5	3.7	3.2
Saturday,	" 7....	5:19	12:59	7:32	....
		5.5	0.0	4.0	
Sunday,	" 8....	12:11	6:17	1:21	7:50
		2.7	6.0	—0.5	4.4

NOTE—In the above tabulation of tides the daily tides are given in the order of their occurrence, commencing with the early morning tide in the left-hand tide column, and the succeeding tides as they occur. On some days but three tides occur, the fourth tide occurring on the following morning.

FERRIES.

For East San Pedro: Launch leaves foot of Fifth street every fifteen minutes, day and night.
For Terminal: Launch leaves foot of Fifth street every half hour from 6:15 a.m. to 11:45 p.m.

AVALON, SANTA CATALINA ISLAND.

Leave.		Arrive.
10:00 a.m.	Steamer Hermosa.	6:00 p.m.

HARBOR ITEMS.

Two steamers arrived from San Francisco today to complete their cargo for trans-shipment to the Atlantic Coast. The Lyra of the Luckenbach line took 700 tons of California wine and other products and proceeded to Balboa. The American-Hawaiian steamer Nevadan loaded 200 tons in the outer harbor for Salina Cruz.

Departures of steam schooners in ballast today for northern ports were the Cricket for Puget Sound to reload for the Consolidated Lumber Company, the George W. Fenwick for Eureka to reload for the Hammond Lumber Company, and the Celilo for Portland to reload for the McCormick Lumber Company.

The North Pacific Company steamer Roanoke arrived from San Francisco and Portland this morning and proceeded to San Diego tonight, after discharging several hundred tons of merchandise. She will arrive here again tomorrow night on the return trip north-bound.

REDONDO BEACH.

ARRIVED—MONDAY, MARCH 2.

Steamer Wellesley, Capt. Lindquist, from Eureka.

SAILED—MONDAY, MARCH 2.

Steamer Wellesley, Capt. Linquist, for San Pedro.

IN PORT.

No vessels in port.

SAILING FOR THIS PORT.

Steamer Vanguard, Capt. Odlund, from Eureka.
Steamer J. S. Higgins, Capt. Swanson, from Fort Bragg.
Steamer Marshfield, Capt. Ahlin, from Hardy Creek.

PORT ITEMS.

The steamer Wellesley, Capt. Lindquist, arrived this morning from Eureka, with 300,000 feet of lumber, consigned to Ganahl Lumber Company. She discharged her cargo and sailed this evening for San Pedro.

NORTHERN SHIPPING.

SAN FRANCISCO, March 2.—Arrived: Steamers Solano, Santa Barbara; Yale, San Pedro.
Sailed: Yosemite, San Pedro; Congress, U.S.S. Bear, San Diego; Tale, Los Angeles.

NEW ENGLANDERS MEET.

Officers for Ensuing Year Are Chosen by Society at "Old Town Meeting."

New Englanders of the city gathered last night in a revival of the "old town meeting," as guests of the New England Society, at the Abbotsford Inn. At the close of a programme that recalled vividly phases of life "Down East," the society held its own town meeting and elected officers for the ensuing year.

Addresses were delivered by Gen. James Donovan on "Old Town Meeting Days," by Dennis A. Bowman on "The Public Schools of New England," and by Mrs. Florence Curtis Porter on "Greetings of the Women of the West to the Women of New England." Musical numbers were contributed by Mrs. C. Adeline Hill-Thompson, Mrs. Swearington and Mrs. Heminway. Considerable interest attached to a number of original poems read by O. T. Fellows and Dr. F. B. Bullard.

Waldo M. York, retiring president of the society, was toastmaster. Officers elected were: W. D. Gould, Massachusetts, president; Gen. James Donovan, Maine, first vice-president; A. B. Tenny, New Hampshire, second vice-president; Mrs. A. Walker, Maine, third vice-president; Miss Helen Ford, Massachusetts, fourth vice-president; Mrs. A. B. Tenny, Rhode Island, fifth vice-president; D. L. Durand, Connecticut, sixth vice-president; Mrs. Florence Curtis Porter, Maine, first vice-president-at-large; Dr. F. B. Bullard, Maine, second vice-president-at-large; Mrs. Ida Hatch, Maine, third vice-president-at-large; Miss Josephine Scott, Maine, secretary-treasurer; Thomas R. Barabee, Massachusetts, assistant secretary.

Grain.

STORM DAMAGE RALLIES WHEAT.

REPORTS COME IN LATE, BUT ROUT THE BEARS.

News of the Harm Done the Winter Crop in Nebraska, Missouri and Illinois Appear to Have a Genuine Basis—Corn and Oats Gain Slightly.

[BY A. P. NIGHT WIRE.]

CHICAGO, March 2.—Incipient crop damage had a rallying effect today on wheat, especially the July delivery. As a result the market closed steady at prices ranging from ⅛ off to ⅛@⅜ up, compared with Saturday night. Corn made a net gain of ¼ to ⅛@⅜, and oats 1-16 to ⅛. In provisions the finish varied from a shade decline to a rise of 7½. Something of a stampede occurred among wheat speculators who earlier in the day had been rather free in selling short, on account of absence at first of any reports that autumn-sown fields had been injured by the trying changes of the weather. Later, however, scattering advices came in from Nebraska, Missouri and parts of Illinois that alternate thaws and freezing had in some cases worked considerable harm. It was the first time that crop damage news this season appeared to have a genuine basis. Corn showed undeniable strength, prices at the outset gaining even when wheat was on the decline. In the provision crowd packers were good buyers, but on the ensuing bulge there was considerable selling pressure of a speculative sort. In the end, the market ruled steady. Trade in oats was light, but values hardened in sympathy with corn.

LOCAL GRAIN MARKET.
CLOSING QUOTATIONS.

Following are quotations posted at Grain Exchange yesterday:

	Bid.	Asked.
Wheat—		
Utah white, mill. (bulk)	....	$1.62½
Utah white, feed (bulk)	....	1.62½
Utah Turk., mill. (bulk)	....	1.67½
Utah Turk., mill. (sacked)	....	1.70
Utah red feed (sacked)	....	1.57½
Utah red feed (bulk)	....	1.55
Bluestem, mill.	....	1.58⅜
Fortyfold	....	1.71½
No. 1 club	....	1.70
F. A. Q. club	....	1.70
Kansas, No. 2, hard	....	2.01
Barley—		
No. 1 feed	1.20	1.25
Portland standard	....	1.27½
Utah, No. 1, feed	....	1.27½
Oats—		
Utah, No. 1	....	1.42½
Portland standard	....	1.42½
Corn—		
No. 2 yellow	....	1.62
No. 3 yellow	....	1.56½
No. 2 white	....	1.65
No. 3 white	....	1.62
Bran—		
White, Utah-Idaho	25.00	27.00
Mixed, Utah-Idaho	24.00	26.50
White local	....	26.00
Red local	....	24.50
Oats, midds	....	25.50
Miscellaneous—		
Charcoal	....	30.00
Cottonseed meal	....	25.50
White oats, chopped	....	19.00
Utah barley (spot)	....	1.25

Reported receipts were as follows (in cars:) Wheat, 2; flour, 2; hay, 34; cereal, 1; corn, 2; oats, 1; alfalfa meal, 1.

Chicago Grain Market.

[Furnished by E. F. Hutton & Co., Members New York Stock Exchange, 118 West Fourth street, Los Angeles.]

CHICAGO, March 2.—Following is range of quotations:

	Open.	High.	Low.	Close.
Wheat—				
May	.94½	.94⅝	.93⅞	*.94¼
July	.88⅝	.89½	.88½	**.89
Corn—				
May	.67¼	.67⅞	.67¼	*.67⅝
July	.66⅞	.67½	.66⅞	**.67¼
September	.66	.66½	.66	**.64⅝
Oats—				
May	.40⅝	.40⅞	.40½	**.40⅝
July	.40¼	.40½	.40¼	*.40⅜
Pork—				
May	21.27	21.42	21.27	*21.35
July	21.40	21.50	21.40	*21.40
Lard—				
May	10.57	10.65	10.55	10.55
July	10.77	10.82	10.75	10.75
Ribs—				
May	11.37	11.42	11.37	**11.37
July	11.47	11.55	11.47	**11.50

*Bid. **Asked.

Chicago Closing Figures.

[BY A. P. NIGHT WIRE.]

CHICAGO, March 2.—Close: Wheat, May, 94¼; July, 89. Corn, May, 67⅝; July, 67⅛. Oats, May, 40⅝; July, 40⅜. Pork, May, 21.35; July, 21.40. Lard, May, 10.55; July, 10.75. Ribs, May, 11.11½; May, 11.50. Cash: Corn, No. 2, 68⅝; No. 3, 60⅝; No. 3 white, 64@65; No. 3 yellow, 61½@62. Rye, No. 2, 62@63. Barley, 52@70. Timothy, 3.75@5.40. Clover, 11.75@13.75.

Portland Wheat Market.

[BY A. P. NIGHT WIRE.]

PORTLAND (Or.) March 2.—Wheat, track prices: Club, new, 88½@89; blue stem, 90; forty-fold, 89½@90; red Russian, 87½@88; valley, 88½@89.

Boston Copper Stocks.

[Furnished by Logan & Bryan, Members New York and Boston Stock Exchange, Bradbury building, Los Angeles.]

BOSTON, March 2.—The big eastern storm had a demoralizing effect on the market today in restricting trading. Foreign selling on Mexican news was a factor in the decline. Arizona Commercial was the active strong feature. The next Copper Producers' report is expected to make a favorable showing. The short interest has been increased.

—Close—	Bid.	Ask.
Adventure	1¾	1⅞
Alaska	21½	22
Allouez	41	42
Algomah	1½	1¾
Am. Pneu.	2¼	2⅜
Do. pfd.	20	21
Am. Zinc	19	19½
Arcadian	4⅜	4½
Ariz. Com.	5 9-16	5⅝
Baltic	2	3
Bos. & E.	48	52
Begole	1	1¼
Belmont	32	34
Bohemia	1⅜	1½
Butte & B.	28	30
Butte & L.	3⅝	3¾
Butte & S.	35½	35¾
Cactus	1	2
Calaveras	1¼	1½
Cal. & A.	67	67¾
Cal. & H.	434	440
Centennial	17	17½
Chief Cons.	1	1¼
Chino	42	42¾
Cons. Ariz.	4⅝	52
Copper R.	37⅞	38⅛
Daly West	21½	22⅜
Davis Daly	2	2⅜
E. Butte	11⅛	12
Corbin	95	100
Crown	1⅛	1⅜
C. & C.	25	26
Franklin	5	6⅛
Granby	84¾	85
Greene Can.	38⅛	48⅞
Gird. Cons.	1⅜	1⅝
Hancock	19½	20
Helvetia	45	50
Houghton	3⅛	4
Is. Creek	40	47½
Indiana	....	6⅞
Inspiration	16⅞	17⅛
Isle Royale	21½	21¾
Kerr Lake	4⅝	4¾
Keweenah	3⅛	4
Lake Cop.	9	9½
La Salle	5¼	5½

—Close—	Bid.	Ask.
Mason Val.	3⅜	3½
Mass. Cop.	3½	3⅝
Mass. Gas.	93⅜	93¾
Majestic	25	26
Mayflower	7	7⅛
Miami	22½	23
Michigan	1½	1⅝
McK. Dar.	1⅛	1¼
Mohawk	44½	44¾
Nev. Cons.	15⅞	16⅛
Nipissing	6⅜	6 11-16
Cop. Mines	2½	3⅝
N. Butte	28⅛	29
Nev. Doug.	1½	1⅝
Ohio	35	38
Old Dom.	53	53¾
Old Colony	3⅝	4
Osceola	81	82
Quincy	64⅜	65
Ray Cons.	20	20¼
Raven	13	15
Santa Fe	1⅜	2
Shannon	6⅜	7
Shattuck	29	29½
Sup. & B.	2½	2 9-16
Sup. Cop.	29⅜	29¾
S. P. Co.	107⅛	107½
Tamarack	41⅛	42
Trinity	4	4⅛
Tuolumne	39	40
Utah Cop.	54½	54¾
Utah Cons.	11	11¼
U. S. M. & S. com.	41½	41¾
Do. pfd.	48⅛	48¾
Un. Fruit	166⅝	167
Shoe Mach.	54½	54¾
Do. pfd.	29⅝	29¾
Victoria	1¼	1½
Winona	4½	4¾
Wyandotte	75	1.00
Yukon	2⅝	3
Pond Creek	18½	19½
Verde	50	55
S. W. Miami	1¾	2
Ojibway	1½	2

KILFOIL FORMALLY CHARGED.

Statutory Offense, and District Attorney Will Ask for Bail in a Large Amount.

Philip Kilfoil was formally charged with a felonous offense in connection with the condition of 14-year-old Lillian Palmer, who is now in a serious condition in a San Diego hospital. The complaint was filed in Police Judge Williams's Court and a warrant issued for the arrest of Kilfoil. He was immediately served with the warrant, having been kept in the City Jail pending a further investigation of his case.

No attempt was made to have the bail fixed. It was announced by the District Attorney that the bail asked would be $20,000.

METAL MARKETS.

COPPER.

[BY A. P. NIGHT WIRE.]

NEW YORK, March 2.—Standard Copper, nominal. Spot, 13.50@14.25. Electrolytic, 14.62½@14.87½. Lake, nominal. Casting, 14.37½@14.62½.

LEAD.

[BY A. P. NIGHT WIRE.]

NEW YORK, March 2.—Lead, quiet. New York, 3.95@4.05.

SILVER.

[BY A. P. NIGHT WIRE.]

NEW YORK, March 2.—Bar silver, 57¾.

You Can Bank Here Night or Day

The greatest convenience is offered customers. From 8:30 a.m. to 10 p.m., this bank is open to accommodate you.

Home Savings Bank American Branch. Second and Spring Sts.

Called a Swindler.

(Continued from First Page.)

these goods have been returned marked "no good."

BEAU BRUMMEL.

Riccardi was considered one of the best-dressed men in Los Angeles. He boasted of his expensive broadcloths and sartorial accomplishments. When he left he took five trunks filled with twenty-seven suits of clothes, thirty pair of high-priced shoes, and scores of silk shirts and other stylish men's wearing apparel.

According to Doran, the young attorney cashed a draft for $5000 made out to Count Sergius Poraxin of Hungary, who is at the Van Nuys, and took the money with him.

The count and the debonair attorney met at a leading club here in December and soon became jolly good friends. They whirred over the Rialto together on numerous joy parties and indulged in many wine suppers where the gilt and glam held away. Riccardi, according to Praxin, wormed his way into the count's favor until he finally entrusted his mail into Riccardi's care.

On February 2, a draft on the Wiener Bank Verein of Vienna, Austria, was mailed to the count, care of Riccardi. The count has never seen the draft. It was due to arrive the day before Riccardi departed. Riccardi tried to cash the draft at the International Savings Bank at the corner of Temple and Spring streets, according to Doran, but payment was refused. Doran believes he cashed it in Los Angeles and yesterday notified the banks in the Los Angeles Clearinghouse to investigate.

The complaint issued yesterday charges Riccardi with disposing of $5000 worth of stock belonging to Shaw and retaining the money, which offense is punishable by from one to ten years in the penitentiary. On July 17 Shaw assigned fifty shares of the United States Refining and Smelting Company stock and twenty-five shares of United States Steel preferred. Shaw was having some difficulty with his wife at that time and entrusted the stock into Riccardi's keeping. The money was left to Shaw by his father. Shaw and his wife finally patched things up and when Shaw asked Riccardi for the money Riccardi kept putting him off until several days before his departure, when Shaw reported the matter to the District Attorney's office.

Over twenty cases accusing Riccardi of embezzlement have already been reported to the District Attorney's office. Attorney John T. Breen, who occupied offices with Riccardi at 204-5-6-7 International Bank building, declared yesterday that hundreds of Italians and wealthy white clients of Riccardi have called at his offices the last four or five days. Scores of merchants and tradesmen stung by the dashing and glib-tongued linguist have also called, but were informed that Mr. Riccardi is "out of town and will not return for some time."

Breen says he was innocently dragged into several of Riccardi's deals, and has given Doran much valuable information regarding the methods and alleged artifices used by Riccardi in mulcting his fellow-countrymen as well as prominent citizens who were favorably impressed by the polished and magnetic mannerisms of the Italian pl..der.

Riccardi told Breen that he was going to Calexico to put through a big land deal. He told Mrs. Riccardi he was going to Italy; that he was hard pressed and would have to leave town. "I will return some day," he told her as he departed from the Hotel Hollywood.

Before Riccardi departed he took from the wall in his magnificently-furnished private office a letter in a gold-tinted frame written to him by Vice-President Marshall. In the letter Marshall thanked Riccardi for political work Riccardi had done in Indiana when Marshall was running for Governor on the Democratic ticket.

Riccardi met his wife, Miss May Bell Culver, one of Indiana's most beautiful daughters, at Gov. Marshall's inaugural ball in 1910. They became engaged and a few months later and shortly after their marriage they came to California.

Riccardi was admitted to practice law in Indiana, on June 22, 1910. No law examinations are required in that State. He was a student at Yale for several months but, according to report, was expelled.

Miss Annie E. Crowe, a former school teacher of Indiana; her sister, Mrs. Jennie E. Hall, both of 1961 Huntington drive, South Pasadena, were, according to their story, fleeced out of $3000 each by Riccardi in a land transaction. Miss Margaret Mathews and Miss Jennie Mathews, cousins of Miss Crowe and Mrs. Hall, also assert they were duped out of $3000 each by the lawyer.

Last July Riccardi met the South Pasadena women and told them of his wonderful colonization plans. At that time Riccardi was dickering with the Walter G. McCarty Real Estate Company for fifty-three acres of land on the El Monte road, about seven miles from Los Angeles. The purchase price was to be $83,000. Riccardi paid $1000, and the deal finally fell through. He took the four women and other alleged victims to a piece of property adjoining the acreage he considered buying, and told them, according to Doran, that he owned the property. They went to Riccardi's office and each gave him a check for $3000.

He had a blue print map made showing the tract in question, and on the map the streets were named after the four women. One street was named Riccardi. He showed them the blue prints and filled them with fanciful tales of the stream of Italians and other immigrants that would come when the Panama Canal is opened. He told them they would double their money in six months. Miss Crowe declared yesterday that she will probably start in teaching school again as she gave Riccardi almost her last penny.

Riccardi was indicted by the grand jury last July on a charge of subornation of perjury in a murder trial. He was acquitted.

Mrs. Stone asserts that she is innocent of any wrongdoing with Riccardi. Further than that she would not be quoted. Mrs. Riccardi is prostrated as a result of her husband's alleged acts. Her father is with her.

"We will get Riccardi if we have to go to the ends of the earth," said Doran last night.

Real Estate Directory.

APARTMENTS FOR LEASE
— SEASIDE TERRACE —
Finest apartments at the seashore. None finer in the county. Five or ten-year lease.
See SCHADER-WELLS,
1808 Ocean Avenue, Santa Monica, Cal.

SEE HERMOSA "THE BEAUTIFUL" BEACH FIRST
The finest, cleanest, safest, best improved, closest beach to Los Angeles on the market. Why go farther, pay more, and get less? Lots $400 to $1500. Easy terms. HERMOSA BEACH COMPANY, owners and agents. 704-5 Hollingsworth Bldg. Phones Home A1445; Main 574.

CUT THIS OUT
Bring to our office and get a free ticket for a 75-mile trip around the Great Los Angeles Harbor.
C. F. W. PALMER SYNDICATE
CAMPBELL & BENTLEY
820-21 Story Bldg.

THE McCARTHY CO.
Van Ness Ave. Square
Choice building lots.
Big Bargains.
Wilshire district.
609 So. Hill St.

Harbor Excursion
For Particulars See
J. W. YOUNG & CO.
314 Central Building
Long Beach Office, 33 Pine St.

If you wish to Make Money inquire of EDWARD D. SILENT & CO., 733-735 S. Hill St., about ARDMORE HEIGHTS and FRANCISCA PARK.

Windsor Square
"The Residential Masterpiece"
R. A. ROWAN & CO.
200 Title Insurance Bldg.

Los Angeles Harbor Property.
Business, residence, industrial lots, near deep water; easy terms; splendid investments; special car and boat excursions, 50c.
Secure Tickets
F. P. NEWPORT CO., 206 Central Bldg.

365 Ft. Above the Santa Monica Palisades.
Brentwood Place
Where the Mountains Meet the Sea.
Restricted Residence Lots. Easy Terms.
The JAMES R. H. WAGNER CO.
631 South Spring

L. C. JUDD
626 Security Bldg.
High-Class Acreage
For Residence or
Agricultural Use

"DATE CITY"
Imperial Valley's new town of opportunity. In the center of 100,000 acres that will come under irrigation immediately.
IMPERIAL VALLEY SYNDICATE
Suite 218 Security Bldg.

For a Snap
in
San Joaquin Valley
see
Erkenbrecher Syndicate,
207 Grosse Building,
Los Angeles, Cal.

SUNSET BEACH
Lots $450 and up.
South Coast Improvement Co.,
910-911 Central Bldg.,
6th and Main Sts.
Phones: Main 1560; F4536.

ZELZAH ACRES
Cream of the San Fernando Valley.
Auto Excursions Daily.
E. O. HANSON & SONS
341 So. Hill St.
F3004. Main 1479

GIBRALTAR PLANTED ACRES AT BLOOMINGTON
The richest of olive and citrus land. 10% down and $5 per acre per month. Steam and electric transportation furnish markets and all conveniences.
GIBRALTAR INVESTMENT AND HOME BUILDING COMPANY,
142 South Spring Street.
Phones—Home 10317; Main 9122.

THE McCARTHY CO.
$725 City Lots
All street work in and paid for. Only $10 down, $7.50 month. 60409. Main 8172. 609 S. Hill.

20, 30, 50, 100 Lots
AT WHOLESALE
PALISADES — Santa Monica District.
BARGAIN PRICES
DAVIS
A1958. 514 Laughlin Bldg. Main 9282.

West Sacramento Farm Lands
On the Sacramento River.
R. L. FORSYTH, Sales Agent.
203-5 Hibernian Bldg.

Pellissier Square
The cream of fashionable Wilshire.
Large sites at low prices.
L. H. MITCHELL & SON
902 Title Insurance Bldg.
Main 5253 A 1986

Glendale Heights
Large Lots among beautiful trees and brooks. Easy terms. Office 828 Van Nuys Bldg.
Main 380. F8042

Build your Summer Bungalow among the "Big Pines," within sight of the Office Buildings of Los Angeles. One-half acre lots, $300 and up, at "Big Pines." 600 acres. Highest and coolest mountain home sites in Southern California.
CALIF. PAC. INVEST. CO.
Suite 807 Van Nuys Bldg. Both Phones.

OLIVES
Let an olive grove make you independent. Pay a little each month. Write for full details of our selling plan.
MERCHANTS REALTY & INV. CO.,
F1785. 808 Van Nuys Bldg. Main 1753

The activity of business in our Industrial Property Department only bespeaks the sentiment of wise investors, as to just values. For big profit and low priced factory sites, buy East Side—But buy now. See us for industrial leases, owner to build.
ROBERT MARSH & CO.
200 Marsh-Strong Bldg.
Ninth, Spring and Main Sts.
10175. Main 5043.

RICHLAND FARMS
Westview Heights
Dominguez Harbor Property
CHARLES O. MIDDLETON,
203-204 Story Bldg.
Home 60491. Main 2724

Loan Wanted
I have a $3400 lot on Washington Boulevard and want to borrow $2500 at 8 per cent. to build on it. Address H. Box 138, Times Office.

VAN NUYS POULTRY RANCHES
FOLLOW PETALUMA EXPERTS. SEE
W. P. WHITSETT
WHOLESALE SALES MANAGER
319 South Hill St.

Real Estate Snap
We have nothing but snaps and the best list of exchanges in California.
MONARCH REALTY CO., 623 So. Spring St. F4744, Main 3528.

SAN FERNANDO MISSION LANDS
ANGELUS MESA LAND CO.
Owners and Selling Agents

FAIRVIEW FARMS.
Near Newport Harbor
For Sale in Five and Ten-Acre Parcels.
MODERATE PRICES—EASY TERMS
Abundance of Cheap Water
Delivered to Each Parcel.
BRYAN & BRADFORD
OWNERS
724 VAN NUYS BLDG.

FREE!
AUTO ROAD MAP
Mail this adv., and we will send you entirely FREE and without obligation of any sort, a handy vest pocket map of the Los Angeles District.
El Segundo Land & Improvement Co.
600 South Hill Street.

A day's journey through the world's greatest orange country—
stops at Redlands and Riverside—
Mission parlor car all the way
Lv. 8.30am Return 6.10 pm
$3 round trip, Limit 8 days
$2.05 round trip Sundays
Limited to date of sale—
Santa Fe City Office, 334 South Spring Street. Phone any time day or night. 60517—Main 738

Public Service: City Hall, Courts.

SUMMARY OF THE DAY.

The City Engineer will present to the City Council today his estimate on the cost of improving West First street. The estimate of improving the street at its present width is placed at $365,412. The plan provides for a viaduct across the Silver Lake Parkway and an overhead crossing at Lakeshore avenue.

The Finance Committee yesterday recommended an appropriation of $1200 to maintain the men's camp in Griffith Park during the month of March. It may be made a permanent institution to try out the men who apply for work, so as to sift out the professional unemployed.

The City Council yesterday adopted the auctioneer ordinance that places a charge of $20 per day on auctions of oriental goods. Japanese merchants have made a strong protest and declared they would appeal to their Consul-General at San Francisco, on the grounds that this is an unjust discrimination and violation of treaty agreements.

The Independent Civic League yesterday petitioned for an election to vote on the question of placing in the hands of the State Railroad Commission the power to fix rates on public utilities.

On the application of the Southern Pacific, Judge Meyers yesterday ordered a bond in the sum of $2,250,000 to stay the execution of the judgment of Judge Bordwell to foreclose the property of the California Development Company, pending the appeal of the Southern Pacific to the Supreme Court.

Judge Monroe yesterday denied the motion of Mrs. Tom Poste to vacate the judgment of the court dismissing her divorce suit. The suit had previously been dismissed by Mrs. Poste, a reconciliation having been effected.

At the City Hall.

ESTIMATES ON WESTERN OUTLET.

CITY ENGINEER WILL SUBMIT FIGURES TO COUNCIL.

On Basis of Present Width of West First Street, Improvement Will Cost About Three Hundred and Sixty-six Thousand Dollars. Plans Provide for Viaduct.

The City Engineer will present to the City Council today his estimate of the cost of improving First street between Fremont avenue and Vermont avenue, together with a profile showing the entire length of the street between these limits.

Improvement of the street on the present lines, with a roadway 62.50 feet in width, including the cost of providing the connections for the intersecting streets, is placed at $326,800. Added to this is the cost of providing for First street and intersecting streets east of Lakeshore avenue, amounting to an estimate of $38,612, or making a grand total of $365,412.

This estimate is based on the proposition that the street-railway tracks are to be operated along the central portion of the street and the company shall pay the expense of improving its portion of the street, and also that no damages are to be allowed because of the proposed change in grade.

The improvements contemplated under this estimate are the grading, except the railway portion; paving with asphalt, except the same portion; cement sidewalks five feet in width; reinforced concrete viaduct across Silver Lake parkway; overhead crossing at Lakeshore avenue; remodeling stairways at Boylston and Carondelet streets; reconstruction of sanitary sewers on account of change of grades; improvement of as much of intersecting streets as is made necessary by the proposed change of grade, by paving all streets now improved and grading approaches at unimproved streets.

The estimate of $365,412 is based on the assumption that an existing contract for the improvement of Alvarado street will be carried to completion to the present grade of said street.

The City Engineer reports that a fill can be substituted for the proposed viaduct at Silver Lake parkway, with an estimated deduction from the total of $105,176, but he states that from the park viewpoint the viaduct would be much more desirable, as it would permit the park roadways to run under the viaduct and would greatly benefit the park scenically.

The estimated cost of the proposed viaduct is $130,000 and the railway would be expected to bear a reasonable portion of this cost if it wishes to operate its tracks thereon. The City Engineer states that he would deem it proper for the city to pay for a portion of this cost from the general fund, in accordance with its usual policy of bearing a portion of the expense of bridge construction. Were a fill used instead of the proposed viaduct it would be necessary to construct long approaches in the park up and over First street.

MANY PROTESTS
ON NATURAL-GAS RATE.

Approximately 500 names are attached to the protests against the 52-cent natural-gas rate fixed by the Public Utilities Board that have been filed with the City Clerk for presentation to the City Council this morning. Thirty separate protests have been filed, some of them containing several hundred names. Four of these protests are from the gas companies and are made on the ground that the rate is too low, while all the others are on the ground that the rate is too high.

The Councilmen decided unofficially yesterday that when the subject is before them today they will set next Monday as the time for a public hearing on these protests.

This means that the subject will be reopened in all its aspects. The Board of Public Utilities will be called upon to show the methods by which it reached a decision as to the 52-cent rate; the gas companies will have the opportunity to present backing for their contention that the rate is too low, and those who have been maintaining that Los Angeles should have a 30-cent rate can present their facts and figures.

SIFTING PROCESS
MAY BE PERMANENT CAMP.

It is possible that the emergency camp for men established in Griffith Park when so many were unemployed in this city may become a permanent institution for the purpose of sifting out those who really want to work from the professional unemployed.

This is recommended by Dr. Millbank Johnson of the Municipal Charities Commission, and President Whiffen of the City Council stated yesterday that he thought the plan was a good one if the city had the funds to provide for it.

Johnson was before the Finance Committee to learn whether it was the desire of the Council to have the work at the camp continued, and if so to ask for an appropriation of $1200 to carry on the work for the present month. The appropriation was recommended.

Johnson then urged that good could be accomplished by making the camp permanent, so that the wheat could be sifted from the chaff. He proposed that this test of the sincerity of men in their demands for labor be continued as a permanent feature of the work of the Municipal Charities Commission and declared that he was confident it would deter many men from coming here who have no real desire to work.

At this camp men are put to work on the park and allowed their board and lodging until private jobs are found for them.

The subject of the camp's permanency will be referred to the Council Budget Committee, and it is possible an appropriation will be made for this work in the next budget.

Johnson yesterday submitted a report of the work of the Municipal Employment Bureau, showing that during January in the women's department there were 1156 registrations and 412 were given positions; in February there were 363 registrations and 215 positions were filled. In the men's department there have been a total of 6284 registrations and 3081 have been given work.

WILL WAR RESULT?
AUCTION ORDINANCE PASSED.

The City Council yesterday adopted the ordinance regulating the issuance of permits to auctioneers, which places a tax of $20 per day on auctions of oriental goods and has other stringent provisions. Japanese merchants have seriously objected to the passage of this ordinance, declaring that it would be an infringement of treaty rights, which allows Japanese to freely conduct business in the United States. They claim that this is an unjust discrimination against oriental goods. They declared that if the ordinance was adopted they would appeal to their consul-general at San Francisco, asking him to take it up with the Federal authorities.

In speaking on behalf of the ordinance, Councilman Snowden said yesterday that he hoped the result would not be war, but that his committee believed it was necessary, "for the general protection of the unsophisticated public."

Would Surrender Rights.

The Independent Civic League yesterday filed with the City Clerk an application to the Council asking that an ordinance be adopted providing for a special election to submit to the voters the question of "whether or not the city of Los Angeles shall retain its power of control in respect to fixing the rates of public utilities, or whether or not said power to fix rates shall be surrendered and transferred to the Railroad Commission of the State of California."

The league asks for a hearing on this question before the City Council.

Chance to Make Good.

In its investigations of employees of the City Engineer's department yesterday the Board of Public Works exonerated H. L. Power from the charge that he had been punching the time clock for Robert J. Kitts, who was discharged for frequently being late after warning. Power had been derated. He was restored to his former rating. Kitts was reinstated as draftsman, on reduced pay, and if his record is satisfactory to the City Engineer at the end of three months he will be given his former rating and salary.

Bond Sale Proceedings.

The City Council yesterday adopted a resolution approving the contract with E. H. Rollins & Sons for the purchase of $2,240,000 harbor improvement bonds and also a resolution providing for the delivery of the bonds to the purchasers in accordance with the terms of the contract. The Mayor has signed the contract for the sale of the bonds, and the first lot of $350,000 is ready for delivery as soon as the preliminary legal procedure is completed.

Annexation Election.

Although the project of property owners to the south of the city for annexing to Los Angeles has been defeated three times, they want to try it again, and the City Council yesterday set April 3 as the time for holding the next election in the territory covering Bell precinct and a portion of Laguna district. More territory than heretofore proposed is included in the district.

"We, the People."

The People's Welfare Commission, which has been bombarding the City Council with petitions and recommendations, yesterday presented to the Council its list of officers. The Council recently demanded that organizations filing communications must file with the City Clerk its list of officers, number of members, and the vote's standing on the particular matter at issue, in order to have a standing before the Council.

Councilman Conwell wanted to know whether the People's Welfare Commission had filed a statement as to its membership. There was no such statement.

"Then we must presume, and they evidently consider, that their membership is the list of officers," said Conwell.

Municipal News Notes.

Councilman Williams yesterday called the attention of the City Council to the poorly-lighted condition of the First-street viaduct, and declared that the place is especially dangerous at night. He urged that immediate action be given to this subject. It was referred to the Public Safety Committee.

The amount of the Gamewell Company's claim against the city for materials furnished for the fire alarm system and for which the city has not paid, is placed at $14,859.45. The City Council yesterday instructed the City Attorney to defend the city in the suit that has been filed against it by the Gamewell Company.

The Finance Committee yesterday recommended that an appropriation of $14,100 be made for the purpose of repairing bridges and remaking Homer street, which was washed out by the recent floods. The City Engineer's estimate was for $16,000, but the committee decided that the items of $1000 each for riprapping piers at the First-street and Fourth-street viaducts must await the next budget.

RELIEF IS DENIED.

The District Court of Appeal has denied the writ of habeas corpus in behalf of W. A. Iden of Tulare county, who sought release pending the disposition of his appeal. Iden was convicted of selling mortgaged cattle and his bond placed at a sum that he termed oppressive. It was alleged that the presiding judge, J. N. Allen, was prejudiced against him. The District Court decided against both contentions.

In the School Room Eyes are Irritated by Chalk Dust, and Eye Strain induced by Faulty Systems of Lighting. Apply Murine to School Children's Eyes to Restore Normal Conditions.

At the Courthouse.

MILLIONS READY TO STOP SALE.

ESPEE GIVES ENORMOUS BOND TO STAY EXECUTION.

Proposes to Take Imperial Valley Water Case to Supreme Court Rather Than Permit Others to Get First Judgment—More Trouble in the Poste Family.

For the protection of the creditors of the California Development Company, pending an appeal from the judgment of Judge Bordwell in foreclosure proceedings, the Southern Pacific made application to Judge Meyers yesterday to fix the amount of bond which the court ordered in the sum of $2,250,000. When the bond shall have been filed and the sureties approved, a stay of execution will be granted.

The Southern Pacific, a judgment creditor of the California Development Company, is seeking to prevent the sale at foreclosure of the $7,000,000 property in Imperial Valley. Its judgment is $1,800,000, but the New Liverpool Salt Company obtained preferred judgment for $600,000, following judgment for $600,000 for the bond holders. The court denied the Southern Pacific's motion for a new trial.

The writ of supersedeas filed in the Supreme Court by the Southern Pacific to head off the sale was denied, and yesterday's action in Judge Meyers's court was a technical step pending the hearing by Judge Meyers of the motion of the stockholders of the California Development Company for a new trial. This was continued two weeks on the motion of Attorney Tuller, representing the Title Insurance and Trust Company, plaintiff in the famous litigation. The petition of the city of Holtville for leave to enter into a contract with the receiver of the California Development Company for a supply of water was also continued.

The application of Receiver Holabird to cancel the contract to supply water to the Imperial East Side Water Company precipitated a rather heated tiff between Attorney Conklin, representing the company, and Attorneys Mathews and Robinson for the receiver. The court expressed doubt whether or not he had jurisdiction, and took the matter under submission.

The contract with the Imperial calls for the delivery of water at a certain elevation, but Robinson admitted that Receiver Holabird had not been able to deliver it at that elevation, but stands ready to do so at about eight inches less. The receiver alleges that he is hampered by the action of the Mexican receiver, who won't permit him to make certain repairs to the boxes.

Robinson asked that the receiver be not held to the contract as the Imperial has failed to take up the contract and is receiving water from the Mexican receiver.

Conklin argued that Receiver Holabird had failed to perform his part of the contract, and, in short, was never able to supply water to the Imperial ditch, which was compelled to get its supply elsewhere.

"By doing as we have done," he contended, "the ranchers of the East Side have been trying to solve the cost of high living in Los Angeles."

QUARRELING AGAIN.
COURT HALTS ACTION.

The differences between T. A. Poste and his wife, Edna M. Poste, now connected with a motion-picture company, which were patched up, and Mrs. Poste's divorce suit recently dismissed on the motion of her attorney, C. V. Riccardi, appear to have broken out in a new place. This developed yesterday when Attorney Breen, representing Mrs. Poste, moved to have the judgment vacated, presenting an affidavit from his client. Judge Monroe denied the application, stating that the affidavit recited a lot of conclusions, but did not set out what they are.

The court produced a newspaper clipping stating the couple had rushed into print and that the story quoted Poste as saying that he was much surprised at the filing of the divorce suit by his wife, formerly Miss Edna M. Maisonave, and that the reporter found the family laughing and talking.

"Now the suit came on," said the court, "and Poste filed his answer and the court insisted that the defendant be present, in order to find out whether he told the truth in his answer or committed perjury. Then the suit was dropped. The application is denied."

Breen stated that Poste was then in court, but he was not called, as the matter had been disposed of.

Poste and Miss Maisonave indulged in a runaway marriage to Santa Ana, September 2, 1911. She is attractive and vivacious. Poste is a prominent haberdasher. Not long after their marriage rumors were rife. Just before Christmas, after taking up their residence at No. 923 West Fifth street, the couple had a disagreement.

Poste is alleged to have left the house, not returning until the following evening. Then it appears Mrs. Poste threw a bucket of water on him from a second story window. They separated but appeared to be friends, for he frequently took her to theaters and to dinners.

Poste declared that his wife's environment and the flattery of her pseudo friends probably led her to believe that she was fitted for a higher station in life. He alleged he treated her kindly. She said he did not.

FURTHER DELAYS.
HILL-STREET TUNNEL SUIT.

Suits by property owners against J. H. Bullard to enjoin the collection of assessments against the construction of the Hill-street tunnel between First and Temple streets, came before Judge McCormick on demurrer yesterday and on motion of Attorney Banks was continued until next Monday.

Among the plaintiffs are E. P. Clark and W. I. Hollingsworth, who refused to pay the assessments on the ground that the contractor of the tunnel had violated the specifications, substituting tile for glazed brick. They ask to have the bonds set aside and declared void. Not only is it alleged that the tunnel was not built according to specifications, but that the city had no authority to construct it, as the tunnel was not an improvement contemplated by the Vrooman Act.

Bullard owns the bonds and is pressing collection of the assessments. He denies the allegations and through his attorney, E. R. Young, attacks the complaint on the ground that it does not state facts sufficient to constitute a cause of action. The assessments uncollected aggregate $100,000. Assessments amounting to $25,000 have been paid by other property owners.

COURT PARAGRAPHS.
PROCEEDINGS IN BRIEF.

ASK RECEIVERSHIP. The Suburban Development Company filed suit yesterday against the Home Builders, the Guarantors and Investment Company, the Winans-Judson Company and others, asking for a receiver, an accounting, and that the title to certain properties be held as trustees for the plaintiffs. The defendants are alleged to have entered into a conspiracy to defraud the plaintiffs, by securing their assets without consideration. It is further alleged that contracts for money due the Suburban from the sale of property were assigned to the Home Builders, value $30,000, and that the defendants have collected on account of the contracts about $10,000.

JUDGE UNITES THEM. Judge Works dismissed from his mind weighty law matters yesterday long enough to join in wedlock two happy young persons, the groom being his cousin and the bride a graduate nurse. The couple comprised Walter V. Golay, a member of the Los Angeles fire department company stationed on Hill street, and Miss Harriet Cutler.

DAMAGE SUITS. Two additional suits have been filed against the city of Long Beach for injuries received when the pier collapsed on Empire Day, May 24, 1913. The claimants are J. F. Collins and his wife, Mary Collins, who were among the throng which was precipitated to the beach when the flooring of the pier gave way. They ask an aggregate of $8885.70.

REAR-ADMIRAL T. S. PHELPS JR. TELLS HOW HE WAS RESTORED TO HIS HEALTH.

Retired Naval Officer Ends Severe Rheumatic Attacks With Akoz.

T. S. PHELPS, Jr.
Rear Admiral, U.S.N., Retired.

Rear-Admiral T. S. Phelps, Jr., U. S. Navy, retired, whose home is now in Oakland, has met with such success in freeing himself from rheumatic pains with Akoz, the new medicinal mineral, that he states it as his firm belief that this remedy will permanently cure any case of rheumatism. Admiral Phelps is prompted to make this sweeping claim for Akoz as a result of his own experience with the remarkable remedy.

"I was a sufferer with rheumatism for eight years, with occasional severe attacks that would confine me to bed for a month or six weeks at a time," said Admiral Phelps in a letter to the Nature Company, which is preparing Akoz. "My hands, knees and ankles would swell so that I had to have a nurse to care for me.

"I was under the care of physicians and tried numerous remedies, but received nothing more than temporary relief until about two years ago, when I had the pleasure of meeting Mr. John D. Mackenzie, president and manager of your company, who advised me to try a mineral substance known as Akoz.

"I tried this remedy both externally and internally for about two weeks and received marked beneficial effects. I persisted in the use of the remedy and have never since had a severe attack of rheumatism. I consider that this remedy has benefited me more and to a more lasting extent than all the drugs I had previously taken.

"I can cheerfully state it to be my firm belief that if this medicine is taken faithfully and conscientiously it will permanently cure any case of rheumatism."

Akoz has also proved equally effective for catarrh, eczema, ulcers piles and stomach, liver and kidney troubles. It is sold by all Owl drug stores, where you can obtain further information regarding this advertisement.

STORE YOUR FURNITURE

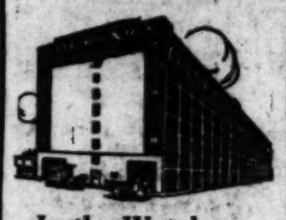

In the Warehouse
That's Safe
Fire Proof
Rooms $1.50 a Month Up
We're
MOVING
All the time
Call us up for prices.
Home 60577. Main 1117
Warehouse 415 San Pedro St.
Main Office 509 So. Main St.
COLYEAR'S
Van & Storage Co

Luncheon 50c
—Today's special menu in our Cafe.
—Chicken Pot Pie
—Corn Dumplings
—Mashed Potatoes
—Lettuce and Egg Salad
—Pot of Coffee, Pot or Chocolate.
(Cafe Beautiful—Fourth Floor)

Hamburger's
BROADWAY AND HILL EIGHTH STREETS
The Great White Store—Los Angeles

"Ar...
—Pow... of Eastern Beauty...
Prop... Hamburger's exclusively.

Suits, Coats, Dresses---$19.7

—Another instance of the Hamburger alertness is an exceptional purchase recently made by our New York office from two metropolitan apparel manufacturers. In all, they secured 2... garments, including some remarkable sample lines, which are being featured at wonderful savings in our newly enlarged Apparel Salon. Today is the second day of this great special event and there's every indication that the enthusiasm that marked yesterday's selling will be duplicated—or even surpassed.

New Spring Suits, $19.7

—Garments so far beyond their price in quality and design as to arouse wonderment and admiration! Included are the fancy models toward which popular taste is trending this season, together with chic, smart, plain styles, in serges, crepes, granites and crepe-poplins, in Copenhagen, tan, navy, black. Tailored by experts and trimmed with the cleverness that betrays the touch of the true artist. All sizes for women and misses.

The Coats at $19.75

—Beautifully fashioned, embodying all the distinctive style touches of the springtime. Materials include basket weaves, crepe sponge, diagonals, storm serges, chinchillas and the smart, black-and-white checks. Attractive models in tango, Copenhagen, navy and midnight blues, green, navy and black. All sizes for women and misses.

The Dresses at $19.75

—The materials include taffeta, charmeuse, crepe de chine and wool crepe; the colors including navy, midnight, electric and Copenhagen blues, helio, wistaria, bronze, emerald greens, taupe, maroon and black. Leading style features are exploited in the bodices of lace and chiffon, and the skirts or ruffled, tiered and flounced types; all sizes for women and misses.

(Hamburger's Apparel Salon—Second Floor)

Piquant Street Hats They're Here Away Under Worth **$7.95**

—Piquant hats for general street wear, mostly but one of a kind, up-to-the-moment in every style point and designed to sell for $12.00, $15.00 and $19.50.

—Courtesy deters us from mentioning the name of the prominent maker from whom we secured this array of charming trimmed hats, but you'll see the label in every model—a name you'll recognize as famous for style and quality!

—Milans, the much-favored Milan-hemp and Tagal braids and maline in all the new colors. Small, medium and some larger shapes. Trimming effects that sparkle with newness and individuality. We cannot too strongly urge the earliest possible selection—hats from this famous house will create a flutter of enthusiasm at this low price!

(Hamburger's Millinery Salon—Second Floor)

Your Travelling Telephone Horizon

WHEREVER you go, within the Bell system, your telephone horizon travels with you.

No matter where you are, the Bell Telephone is the center of a large talking circle.

You can travel the length and breadth of the country and never be beyond the reach of the Bell telephone.

Wherever you are, it links you with your home and business.

You may be a thousand miles from home, yet in a few minutes you may hear the voice of friends or business associates.

And wherever you go it is the same. Always there is the same efficient service of the Universal Bell Telephone system linking you with those you have left behind.

Every Bell Telephone is a Long Distance Station

THE PACIFIC TELEPHONE AND TELEGRAPH COMPANY

LADIES, This $75.00 NEW HOME Sewing Machine 1914 Model $37.50

For a short time only. If you are interested see us at once.

General Agency New Home Sewing Machine
318 WEST THIRD STREET
Phones F2331 Main 8690

Bon T...
High-Grade Cloak-Suits and... at Popular Prices
347 SOUTH BROADWAY
Phones: Home ...

"The Little D...
(MacLaren's Mustard...
At all Drug S...
The 20th Century M...

MIHRAN &...
812 So. Broadway
ORIENTAL R...